The Weather
Oakland and Vicinity—Generally cloudy and unsettled tonight and Sunday; moderate westerly winds.

Oakland Tribune

Exclusive Associated Press Service
United Press International News Service

HOME Edition

VOLUME C—THREE CENTS—SUNDAY—TEN CENTS. OAKLAND, CALIFORNIA, SATURDAY EVENING MARCH 22, 1924 24 PAGES B Copyright, 1924, by TRIBUNE Publishing Co. NO. 82

CAMPBELL IS INAUGURATED HEAD OF U. C.

Distinguished Assemblage of Educators Witness Induction of President on 56th Birthday of Institution

Announcement of Many Gifts Totaling Half Million and Conferring of Honorary Degrees Are Features

BERKELEY, March 22. — Dr William Wallace Campbell, world-famous astronomer and for many years director of the Lick Observatory at Mount Hamilton, was today officially installed as president of the University of California by Governor Friend W. Richardson.

As his inaugural gift Dr. Campbell bestowed honorary degrees on ten men famous in the world of letters and science. The degree—that of doctor of laws—is the highest in the gift of the university. At the same time gifts to the university aggregating a monetary value of more than $500,000 and scientific and intellectual worth of many thousands more were acknowledged by the regents.

At the eleventh hour, when inclement weather threatened, it was decided to conduct the exercises, which had been scheduled for the Greek theater in Harmon gymnasium instead.

Today's academic gathering in the Harmon Gymnasium was the most impressive event staged on the campus for many years. Delegates from 100 universities sent to honor the state university on its fifty-sixth birthday, including presidents of a dozen or more seats of learning in various part of the country joined in the long academic procession and occupied seats of honor on the stage. A crowd which taxed the Harmon Gymnasium to overflowing roce to its feet as the academic procession entered the doors of the gymnasium led by Professor Leon J Richardson as master of ceremonies, who was followed by President Campbell and Governor Richardson and by visiting scholars, regents, faculty members and graduates.

LARGEST SINGLE GIFT FROM CORA JANE FLOOD.

Today's gifts acknowledged by the regents represent the thoughts of several thousand persons directed toward the best welfare of the university and provide for money for research, scholarships, trust funds, establishment of various chairs of learning and for the support of other collegiate endeavors. The largest single gift during the past year came from Cora Jane Flood, who presented to the university residence property in San Francisco valued at $250,000. The university may dispose of the property in any way it sees fit, the proceeds to go to the support of the college of commerce.

Jacob Stern, San Francisco manufacturer, presented to the university in behalf of the Stern family, the sum of $65,000 as a memorial fund to perpetuate the Levi Strauss scholarships established by a kinsman of Stern. From the class of 1898 came $6000 to establish the 1898 jubilee loan fund for undergraduates. Berkeley organizations showed their pride and interest in the university in their midst by creating loan funds and scholarships for students—the bodies contributing in this manner including Town and Gown club, Twentieth Century club, Lions Club, Berkeley Lodge of Elks and Charter Rock Lodge of Masons.

Public acknowledgment of gifts made to students and faculty at the time of the eBrkeley fire also featured the exercises. Other gifts ranged from the donation by Chief Daniel J. O'Brien of San Francisco of the services of 31 of his policemen at the November "big game to rate collections of books and valuable scientific apparatus—a list of donations so long that printed documents telling of the donors wos distributed among the big audience and the customary read ingof the gifts dispensed with.

ADDED INTEREST IS GIVEN PROCESSION.

Opening with the traditional academic procession todays Charter Day program, while following the customs of others years, was surrounded with added interest owing to the inauguration of President Campbell. The program opened at 10:30 o'clock with Scharwenka's "Processional March" by the University Orchestra conducted by Dr. Modeste Alloo, head of the music department. Invocation then followed from the lips of Bishop Edward Lamb Parsons of Berkeley, bishop coadjutor of the Episcopal Church

(Cont. on Page 4, Col. 1)

Academic World Honors Dr. Campbell

Men who participated in today's Charter Day exercises at the University of California. Above: PRESIDENT W. W. CAMPBELL of the university and GOVERNOR F. W. RICHARDSON; second row, PROFESSOR JOHN ADAMS, University of London (left), and DR. JOHN C. MERRIAM, president Carnegie Institution. Inset pictures below: PRESIDENT RAY LYMAN WILBUR, Stanford University (left), and PRESIDENT HENRY SUZZALO, University of Washington.

ARCHBISHOP HURT AS AUTOS CRASH

Catholic Prelate of N. Y., in Rome to Be Made Cardinal, Is Injured.

BY INTERNATIONAL NEWS
LEASED WIRE TO TRIBUNE

ROME, March 22.—Archbishop Hayes of New York, here to be created a cardinal, was injured in an automobile collision in Pincio promenade this afternoon.

It developed Archbishop Hayes was only slightly shaken up. He smilingly assured his chauffeur he was all right and proceeded at once to keep an afternoon appointment. The archbishop's car had collided with an expressman's machine. Neither car was seriously damaged.

Shortly before the accident, Archbishop Hayes had paid an official visit to Cardinal Delah, secretary of the consistorial congregation. Later in the day he was to visit Cardinal Bisleti, prefect of the seminaries.

It was the archbishop's plan to spend tomorrow in absolute rest, preparatory to the elaborate ceremonies which are to take place Monday. The cardinatal robes have not yet been delivered, however.

American Wins Two Events for Oxford

BY ASSOCIATED PRESS
LEASED WIRE TO TRIBUNE

LONDON, March 22.—The annual Oxford-Cambridge track meet ended in a tie today. S. H. Thompson, Princeton Rhodes scholar, representing Oxford won the shot-put and the high hurdles.

J. S. Baird of Yale and Cambridge won the pole vault. B. M. Baker, Virginia and Oxford, was third in the broad jump. W. E. Stevenson of Princeton and Oxford was third in the quarter-mile run.

HERO OF VERDUN DIES IN FRANCE

General Nivelle, Leader of French Forces on Marne in 1917, Succumbs.

BY ASSOCIATED PRESS
LEASED WIRE TO TRIBUNE

PARIS, March 22.—General Robert George Nivelle, who commanded the French troops at Verdun during the European war, is dead

General Robert George Nivelle, brought to the notice of the world by the battle of Verdun, was regarded simply as a good artillery officer before the war. There were so many good artillery officers that Nivelle was still a colonel when the

First a general of brigade and then general of division in the fall of 1915, Nivelle proved his capacity for one of the most important commands on the western front by his brilliant campaigning, begun by General Petain before Verdun when the latter was moved to a higher command.

Born at Tulle October 15, 1856, Nivelle came of a family of soldiers. His paternal grandfather went through the campaign of the first empire, retiring as a lieutenant standard-bearer, while his father was a captain in the regular army and a colonel of the National Guard at Dunkirk.

Nivelle went through the Polytechnic school, the Fontainebleau Artillery school, and the Superior War College. He then followed the usual career of a French soldier, with stages in Africa and China, later serving on the general staff of the Algerian division. In July, 1914, still with the rank of Colonel, he commanded the Fifth Regiment of Artillery at Lesneon, at the head of which he won several citations.

His regiment took a brilliant part in the battle of the Marne, whereupon Neville was made a Grand Commander of the Legion of Honor.

General Nivelle left to no one else the duty of recommoitering the enemy and judging the effects of the fire of his batteries on their trenches.

In action General Nivelle was alert, quick and gesticulative, giving the impression that he had a great reserve of energy both physical and mental. He also had the reputation of being a strict disciplinarian and possibly the best gunner in the army. He seemed to have the closest acquaintance with every man he met in name—no small accomplishment considering the number of men under his command.

During 1920, General Nivelle visited the United States to represent France at the tercentenary celebration of the American Mayflower Council.

Snow Traps 150 Motorists Without Food or Medicine

BY ASSOCIATED PRESS
LEASED WIRE TO TRIBUNE.

TOPEKA, Kan., March 22.—Stranded at Kendall, Kansas, by blizzards and heavy snows that have swept western Kansas for the past week, 150 automobile tourists, many ill from exposure and without medical aid or food, today awaited relief promised by state officials.

Relief parties with medicine and food have been unable to get through the huge drifts.

The plight of the tourists, among whom are many women and children, became known last night when a telegram asking assistance reached the office of Governor Davis. Hamilton county officials immediately were instructed to aid the marooned tourists, and the county highway commissioner with his staff, was ordered to open up the impassable roads.

Kendall, a village of less than 100 population, on the Santa Fe trail, 30 miles east of the Colorado line, is proving a poor host to the refugees, according to the message, signed by W. G. Garrett. The village is without a doctor, or a drug store. Some are sleeping in school houses, barns and cars, and those receiving better accommodations are overcharged, the message said, adding that no effort was being made to open the roads.

"We are in a very serious condition, the telegram said. "The roads are absolutely impassable for automobiles. A bad blizzard is blowing. Cannot explain our true condition as you would have to be here to see for yourself."

Western Kansas has been in the grip of a blizzard for more than a week. Provisions have been hauled to farms on sleds. In the vicinity of Gatton City, 50 miles southeast of Kendall, snow is more than two feet deep in the open country and drifts ten several feet deep.

Bay City Banker Critically Sick

BY UNITED PRESS
LEASED WIRE TO TRIBUNE

SAN FRANCISCO, March 22 — George N. O'Brien, president of the American Bank, was reported seriously ill at Stanford hospital today. O'Brien was taken to the hospital when he failed to respond at home to treatment for a stubborn illness the nature of which was not disclosed.

El Paso-Mexican Bridge Closes at 9

BY ASSOCIATED PRESS
LEASED WIRE TO TRIBUNE

WASHINGTON, March 22— [illegible] ordered that the international bridge at El Paso, Texas, be closed at 9 p. m. daily instead of midnight.

RAIN FALLS HERE; MORE IS PROMISED

Showers in North and South Are Extended to Bay Region; Loss to Fruit From Frost Is Over Estimated

Gales Tie Up Shipping at San Pedro; Temperatures in Southern California Are Above Danger Point

SACRAMENTO, March 22.—Rain fell steadily here and in the upper reaches of the Sacramento valley today with an occasional flurry of sleet and snow in the northern counties. The storm started in the northern part of the valley early this morning and broke here about 10 o'clock.

SAN FRANCISCO, March 22—Rain started to fall in San Francisco and the bay district about noon, and early this afternoon the showers were continuing. Northern California was reported generally to be sharing in the rainfall in reports to the weather bureau.

The last 24 hours witnessed a continuation of the showers in the southern section of the state, the moisture going as far north as Santa Barbara, which had .02. San Diego reported .08; Pomona, .04; Los Angeles, .02, and Redlands, .02.

Reports of the horticultural commissioners of Yuba, Sutter, Butte, Sacramento and Merced counties stated today that the effects of the heavy frost which followed the recent rains are not nearly as serious as was reported by the California Canning Peach Association, which had reported an 80 per cent loss in the 1924 peach crop.

Commissioner H. P. Stalder of Sutter county stated that the cherries, plums, apricots and early peaches had been heavily hit, but he did not contemplate the great loss announced by the canning association. Losses by growers in this district are estimated unofficially at from 25 to 75 per cent, varying with the location of the orchards. Indications are that the cling peaches, such as Phillips were not damaged as heavily as the early variety.

LOSS FROM FROST IS OVER-ESTIMATED.

Peaches in Yuba county were not damaged to the extent they were in Sutter county, and some growers have over-estimated the probable loss as a result of the frost, according to Gordon Lung, horticultural commissioner. These estimated losses in some instances have been placed as high as 50 per cent by growers.

Secretary F. B. Schmitt of the California Canning Peach Growers' Association last night estimated that $6,000,000 were lost in the destruction of all but a small part of the peach crop. His conclusion was based on reports from field agents. Serious damage to the peaches of the Sacramento valley was reported by field agents of the California Packing Corporation.

A heavy frost accompanied by cold north winds damaged apricots, peaches, cherries and almonds near Stockton, according to reports from that city.

ATWATER SECTION SERIOUSLY DAMAGED

The section around Atwater, Merced county was seriously damaged, according to Schmitt.

F. H. Brown district manager of the California Canning Peach Growers' Association reported that the frost had not damaged much of the crops of the San Joaquin which produces [illegible] of the state crop.

Farm Advisor Wallace Sullivan of Kings [illegible] that there has been no [illegible] frost in that section but that orchardists are [illegible] to set the smudge pots in [illegible] as the temperature [illegible]

SOUTH TEMPERATURES ABOVE DANGER POINT.

Although [illegible] by the weather bureau, the temperatures at [illegible], Pomona, Santa Ana and other points in the citrus belt showed at [illegible] o'clock this morning [illegible] above forty degrees [illegible] above the "danger point" where smudging is considered [illegible]

The snow [illegible] foothills was unusually low, now covering [illegible] roads and [illegible] the San Bernardino mountains [illegible] and the Sierra Madre [illegible] north of here [illegible] snow at Wrightwood [illegible] in Los Angeles [illegible] with a [illegible] fall of [illegible] which melted [illegible] the ground. Traces of [illegible] were reported [illegible] features of the [illegible] storm.

(Continued on Page 2, Col. 3)

Daugherty Agent "Framed" Her to Compel Silence, Woman Swears

Ex-Wife of Jess Smith Hints Foul Play Caused His "Suicide."

WASHINGTON, March 22.—Miss Roxie Stinson testified today there were no powder marks around the bullet wound fatal to Jess Smith, her former husband. Senator Wheeler's questions brought out the inference that Smith had met with foul play.

Smith killed himself a year ago in the attorney-general's apartment in the Wardman Park hotel here. His body was discovered on the bathroom floor by Warren F. Martin, one of Daugherty's assistants, the attorney-general himself being absent at the time.

BY UNITED PRESS
LEASED WIRE TO TRIBUNE

WASHINGTON, March 22. — Suspension of Attorney General Daugherty during the investigation of his office was demanded today by Senator Wheeler, Montana.

"I think the least the president could do would be to suspend the attorney general during the hearing," said Wheeler, as the inquiry into Daugherty's conduct of the justice department was resumed. It is not fair to the country and to the public that Daugherty should hold his position."

BY ASSOCIATED PRESS
LEASED WIRE TO TRIBUNE

WASHINGTON, March 22 — Roxie Stinson, divorced wife of the late Jess W. Smith, today told the Daugherty committee her version of the affair in a Cleveland hotel, in which the attorney general charged she was registered with A. L. Fink of Buffalo, N. Y., as man and wife and made an attempt to blackmail the attorney general for $150,000.

Miss Stinson's reply to the attorney general's charges was that it was a frame-up. Her version was that she went to Cleveland to meet Fink to "talk over a big deal" and had him to dinner in her room. There, she said, Fink told her he had registered them "under a fictitious name." Miss Stinson said she was incensed when she learned of it. Later she said Fink told her they were both under arrest for "registering under fictitious names" and they "were headed for the bars unless she promised to say nothing damaging to Harry Daugherty."

JAKE HAMON TOLD HER OF DEAL, SHE SWEARS.

Miss Stinson said Jake Hamon told her of a "deal" at the Chicago convention. Both Smith and Hamon told her, she said, Hamon was to have a cabinet position. Daugherty got word, Miss Stinson said Smith told her, that "they" were "double-crossing" him, and he (Daugherty) went to the Chicago hotel conference at 2 a. m., which agreed on Harding as the nominee and by "strong arm" methods arranged to have Harding backed for the nomination.

For six months before his death, Jess Smith had been "in fear," Miss Stinson said, and the last evening they had together, he spent mostly in telling "what not to tell and what bank books and papers to destroy." She mentioned this, she said, "because Jess Smith was enmeshed in unsavory deals through his great loyalty to an unscrupulous man."

JESS SMITH WARNED HER, WITNESS SAYS.

"The last evening Jess Smith spent with me he cautioned me not to talk," Miss Stinson said. "The man was in fear—he was in constant fear for six months. He warned me not to go out at night."

"I hate to abuse confidence," said Miss Stinson. "I am doing it to show you that Jess Smith was enmeshed and entangled."

"Enmeshed and entangled by whom?"

"By the man to whom he held his great loyalty," Miss Stinson went on. "The man who is using his great power to terrorize and [illegible]

"Who is the man?" Senator Ashurst put in.

"Harry Daugherty," she said.

Senator Jones, Republican [illegible] Miss Stinson for a specific "deal" in which Jess Smith had mentioned Daugherty's name and she said he had in connection with "whisky deals."

In discussing whisky deals, Smith told her specifically, Miss Stinson said, that "it was only through Daugherty's influence" that they could be "put through."

Before Miss Stinson began, Senator Wheeler declared Daugherty had done "a dirty, cowardly trick" in making charges of blackmail at first hand in his statement. Miss Stinson's eyes poured tears during the senator's statement.

"Has Mr. Daugherty seen fit to explain what official position Jess W. Smith had in the department of justice?" asked Senator Ashurst, Democrat, Arizona.

"He has not," Chairman Brookhart responded.

"Did he (Smith) fear Daugherty?" asked Senator Jones.

"On the last Friday before his

Continued on Page 2, Col. 1.

SINCLAIR IS IN CONTEMPT SOLONS VOTE

WASHINGTON, March 22.—By unanimous vote the oil committee voted today to certify Harry F. Sinclair to the senate for contempt as a result of his refusal to testify.

BY ASSOCIATED PRESS
LEASED WIRE TO TRIBUNE

WASHINGTON, March 22.—After failing finally to induce Harry F. Sinclair to testify, the oil committee today received from Will H. Hays a flat denial of the story that Sinclair had contributed a large batch of oil stock to wipe out the deficit in the Republican party treasury after the 1920 campaign.

Sinclair refused to testify after the committee voted unanimously to overrule pledges of his attorney. The committee's only recourse now is to certify him to the senate for contempt, but members indicated no such step probably would be taken.

RESERVES TESTIMONY FOR COURT, HE SAYS.

Sinclair refused to testify on the ground that any evidence he may possess should be reserved for the courts.

The oil operator said he did not take the position, however, that his answers might tend to incriminate him.

"There is nothing," he said, "in any of the facts or circumstances of the lease of Teapot Dome which does or can incriminate."

"I shall reserve any evidence I may be able to give," Sinclair said, "for those courts to which you and your colleagues have deliberately referred all questions of which you had any jurisdiction, and shall respectfully decline to answer any questions propounded by your committee."

HAYS DENIES GIFT OF SINCLAIR STOCK.

Questioning Hays, Senator Walsh [illegible]

"Do you know the witness (Sinclair) who just left the stand?"

"Yes, sir, for eight or ten years," replied Hays.

"It has been testified to before another committee,' went on the senator, that Mr. Sinclair gave certain stock to wipe out a deficit of the Republican national committee. Tell us about it.

"I can't tell you about it," returned Hays. "It is not true."

"You saw a statement in the New York Times that you would testify to such a donation?"

"Yes, but that story is untrue. It is false."

SINCLAIR CONTRIBUTED $75,000, HAYS SAYS.

Hays said that after he retired from the cabinet in 1922 he suggested to Sinclair that he help make up the party deficit.

"Was the contribution paid to you?" Walsh asked.

"No, not paid to me; I helped to handle the fund. I asked Sinclair and others to contribute. As I recollect, Sinclair told me he would be responsible for a maximum of $75,000. I think that $75,000 went to a part payment on a note at the Empire Trust. The details of this I'll have to ask you to get from the committee."

"Well, from whom?"

"Mr. Upham (Fred Upham, the party treasurer) I should think. Together we can furnish it."

"Is it not true that you had a fund in the north separate from these other funds?"

"No, that's not true."

$25,000 TO BROTHER PERHAPS, HAYS SAYS.

Asked about the testimony of G. D. Wahlberg, former private secretary to Sinclair, that he had given $25,000 in Liberty bonds to a "Mr. Hayes," the witness said he had no facts on the subject. He added that the reference might be to Hinkle Hays of Sullivan, Indiana, his brother, who had a "purely personal" transaction with Sinclair.

"You are welcome to go over my books," Hays said.

The law firm of Hays & Hays of Sullivan, of which Hays and his brother are members, represents Sinclair in this, the witness said, auding that Sinclair had large interests in Indiana. Hays declared he had severed his relations with the law firm when he entered the cabinet.

BY ASSOCIATED PRESS
LEASED WIRE TO TRIBUNE.

WASHINGTON, March 22.—Information has come to Senator Walsh, prosecutor of the Senate oil committee, that a book relating to oil deals at the Republican national convention in Chicago in 1920 was at one time put into print and suppressed. Walsh said he was to receive a copy of this book today, but did not know the author's identity.

Man Kills Brother In Fight for Girl

BY ASSOCIATED PRESS
LEASED WIRE TO TRIBUNE

CHAMBERSBURG, Pa., March 22.—Samuel Shockey and Iva Wills were held today in connection with the killing of Shockey's brother, Jacob, in the mountains south of here Thursday night. Shockey was held as the slayer and the girl as a material witness. The police said Shockey confessed that he killed his brother in a quarrel over the girl, who was a witness to the shooting.

Clara Phillip's Escape Hammer Slayer's Flight From Jail Detailed First Time Beginning in **Tomorrow's Tribune**

ANTI-DAUGHERTY WITNESS CHARGES BLACKMAIL PLOT

Miss Stinson Swears She Was Offered Fortune to Say Nothing Against Him.

(Conitnued From Page One)

death Daugherty was with Jess at the shack." Miss Stinson went on. "Daugherty had been asleep, but Jess aroused him and he blew up and swore at him. Jess called for his car and left, came right into town and bought his gun, he'd made his decision. He told the hardware store clerk he was buying the gun for the attorney general."

"Did Mal Daugherty tell you anything about wounds on the body?"

"Mal Daugherty told me that the wound from the appendicitis operation on Jess' body, was opened so that they had to use formaldehyde. I went to his doctor, and he said it was impossible.

"Do you know is a coroner's inquest was held?"

"I don't know."

"Did you examine the body?"

"I saw the head—there were no powder marks about the pistol hole."

"Did Smith ever mention Mr. Haynes or Mr. Blair in connection with these liquor permits?" asked Senator Moses, Republican.

"I remember hearing their names."

Miss Stinson said she was told that a man named Ellis had made an affidavit that $150,000 would be paid, divided between her, Fink and Ellis, if she would promise silence.

Fink told her, she said, that "they were holding Ellis and that she was in danger. He called up Samuel Ungerleider, broker, she said, and told him "I can't make this woman understand the seriousness of things."

Ungerleder came up to her room, she said.

"Ungerleder told me I would go behind the bars," she added. "I told him to take me, that this was a frame-up, pure and simple."

She told Ungerleder "they could not strong-arm her" and that "there is not going to be a convenient bullet through my brain" and that she would testify in Washington.

Ellis, Miss Stimson said she heard, was to make an affidavit that she had asked $100,000 from Daugherty.

Continuing her testimony about the hotel affair, the witness proceeded:

"This was on the 21st of February, this year. On February 22 I went to see Mal Daugherty. I was boiling. Mal Daugherty wouldn't see her and she went to her attorney to "tell him about the frameup."

"Was it your idea that the frame-up included registering you as some man's wife?" Senator Ashurst asked.

"I'm not clear as to that," Miss Stinson replied.

Senator Jones asked where her notes from which she read came from. She said they were a rough written copy of originals made on February 23 after the alleged "frame up."

The original in pencil, she said, "she had torn up."

Senator Jones asked her to get the originals, saying they were "very important."

On February 24 at Cleveland she met Mal Daugherty.

"You told Mal Daugherty about this frame up?" Senator Wheeler asked.

"I did and he said he was in Cleveland at the time and that he would not frame up anybody," she said. She told Mal Daugherty, she added, that he was "on mighty dirty business."

"You testified Jess Smith said something to you about Joe Weber seeking a pardon for his brother-in-law," Senator Wheeler observed. "What is that?" He handed her an envelope. She said it was Jess Smith's own note of Weber's name.

"When did you see Jess Smith with seventy-five $1000 bills."

"I can't be just sure but sometime in the early month of 1922."

"Did I understand you to say W. R. Hays saw those $1000 bills?"

"Sometime after Mr. Smith's death Mr. Hays mentioned to me Jess told him he had seventy-five $1000 bills with him. I was surprised that Jess had told him his business. Mr. Hays said Jess told him he often carried large sums of money."

Hays testifying yesterday could not recall such an incident and Miss Stinson said she was "astonished" at Hays' testimony.

Government of Turkey Closes Y.M.C.A. Post

BY ASSOCIATED PRESS
LEASED WIRE TO TRIBUNE

CONSTANTINOPLE, March 22—The Angora ministry of the interior has ordered the Stamboul branch of the Y. W. C. A., closed and the entrances sealed. American secretaries were refused admittance.

The high commission of the United States has promised to investigate the matter as being one of suppression and contrary to foreign Minister Ismet Pasha's declarations at Lausanne.

Mannington Denies Liquor Charges

BY INTERNATIONAL NEWS
LEASED WIRE TO TRIBUNE

PARIS, March 22.—Howard Mannington, of Columbus, Ohio, a members of the so-called "Ohio group" mentioned in the senatorial investigation of Attorney General Harry M. Daugherty at Washington, today denied that he ever was implicated in any illegal liquor deals in the United States.

Testimony had been given that Mannington, who is living in a hotel near Place Vendome, had benefited from "illegal liquor money," as well as William A. Orr and Jessie W. Smith.

Movie-Struck Girl Escapes Captors

ALAMEDA, March 22.—Edythe Parker, 16-year-old Alameda high school girl, who, with her cousin, Alma Curtis of Berkeley, left her home to become a moving picture star on Monday of this week and who was caught in Gilroy, has escaped from the Gilroy authorities and is agaon on her way to Los Angeles. Chief Wahmuth made this announcement today after get- authorities there.

The girl was one of five cases of runaways from Alameda homes this week. The other four, all boys, returned to their homes before authorities located them.

FRUIT DAMAGE FROM FROST IS OVER ESTIMATED

Growers Cut Down Canners' Estimate of Six Million Dollars Loss.

(Conitnued From Page One)

Over Los Angeles early today the sky was clear.

"RAINMAKER" STILD FAR BEHIND IN WORK.

HANFORD, March 22.—Rising barometer and clear skies greeted Charles M. Hatfield, the "rainmaker," in his camp west of Coalinga this morning.

The third day of the "rain wizard's" attempt to bring moisture found the rain gauges in some parts of the Tulare lake district had registered only .15 of an inch total for the recent showers, not enough to do any particular good. As for the Coalinga district, it did not get any rain at all except a few scattered drops and today the sun shone brightly there and the wind was northwest—a "dry wind."

The "rainmaker" must produce a storm of two inches of precipitation by April 15 to earn the $8000 called for in the contract. Thus far no section in the charmed ring that was to have been worked on has received more than .15 of an inch.

SAN PEDRO SHIPPING BROUGHT TO STANDSTILL.

SAN PEDRO, March 22.—Hugh waves whipped up off shore by a 35-mile gale were piling in over the breakwater here last night and holding shipping at a standstill.

Storm warnings were posted by the harbor weather bureau, which announced that the gale extended northward as far as Point Concepcion and appeared to be increasing in velocity. The temperature here at 6:45 p. m. was 43 degrees.

No damage to shipping had been reported early tonight, but no vessels were leaving the harbor.

POWER CURTAILMENT DEEMED NECESSARY.

LOS ANGELES, March 22.—Immediate curtailment of power consumption in Southern California and the San Joaquin valley is necessary to offset a water shortage situation daily growing more acute, according to conclusions reached at a meeting here yesterday of the general power committee, composed of representatives of the state railroad commission, power companies, farm bureaus and municipalities.

Reports received by the committee indicate that the power situation is more threatening today than a week ago, says a statement issued by the committee last night, and only the most economical use by consumers of electricity during the coming months will prevent a serious shortage next fall.

EASTBAY BETTER BUILDING SHOW CLOSES TONIGHT

Many Novel Attractions Will Mark Final Program; Prizes to Be Given.

Tonight at ten o'clock the Second Annual East Bay Better Building Show at 1424 Franklin street, will close.

A number of novel stunts will be featured on "Closing Night" of the building exposition. Music will be furnished by radio.

The Better Building Show has attracted thousands of interested homebuilders and prospective homebuilders during the past eight days. Benjamin S. Ebersole, manager of the Builders' Exhibit and a member of the 1924 show committee, declared today that the record breaking crowds that have attended the building exposition had exceeded all expectations.

"The thousands that have been daily attending the building show more than assures us that the people of this community appreciate the true value of such an exposition," Ebersole said. "We have brought together a marvelous group of exhibits of building materials and house furnishings. They have proven instructive and interesting. We are indeed pleased with the wonderful response."

Visitors are routed through the exposition so that all exhibits can be conveniently and comfortably seen. Attendants are in charge of each display, to answer questions and explain the merits of the exhibit. Admission to the show is free.

Vallejo Thanks Curry on Navy Base

VALLEJO, March 22.—The following wire was sent to Congressman C. F. Curry by Mayor A. H. Draughon after the news had been received that Mare Island was victorious over Alameda in the naval base fight: Accept our sincere appreciation, honor and respect. A proper appreciation cannot be expressed except in person. Convey appreciation to Dr. J. J. Hogan also."

Two Brothers Held As Slayer Suspects

EL CENTRO, March 22.—Dan P. Cunningham and J. C. Cunningham, brothers, are under arrest here today pending investigation of their alleged connection with the death of Salvor Quintero, whose mutilated body was found near the Southern Pacific tracks at Niland, Cal., under circumstances indicating murder.

House Passes Naval Appropriation Bill

BY ASSOCIATED PRESS
LEASED WIRE TO TRIBUNE

WASHINGTON, March 22.—The naval appropriation bill, carrying $272,000,000, was passed today by the House.

In Patriotic Play

MARIE ONIONS, who will take part in the play tonight by the University of California Masonic club.

CARD PARTY HELD BY SARANAP CLUB

SACRAMENTO, March 22.—Under the auspices of the Saranap Improvement Association a whist party was given at the club rooms in Saranap. Prizes were won by J. R. Bergsen of Walnut Creek, Mrs. J. E. Twitchell, Mrs. Russell Stow and C. Dunlavey.

Mr. and Mrs. M. A. Ray entertained over the week end Captain and Mrs. Anderson and Miss Esther Anderson of Berkeley and James Whiteman of San Francisco.

Vincent Spooner of the United States Navy is home with his mother, Mrs. Vincent Spooner, over the week end. Spooner has been stationed at San Diego and will now be at Mare Island for five months.

Jury to Fix Value On Marble Foot

TARRYTOWN, N. Y., March 22.—Mrs Stanley W. McCormick, daughter-in-law of the late Cyrus H. McCormick, will learn Monday the value of a broken marble foot. A jury yesterday heard her suit against the American Express company and returned a sealed verdict [illegible] Monday.

Mrs. McCormick values the foot, which is that of a life size statue given her by a Boston friend at $2,000. One jury failed to agree last January.

SUES TO FORECLOSE.

MARTINEZ, March 22.—Frederick Baker today filed suit against John H. Britton, Mintzer Estate company and other Richmond property owners seeking to foreclose on street improvement bonds totaling $3540, which, it is claimed are unpaid.

MASONS TO ENACT COLONIAL DAYS' SCENES TONIGHT

U. of C. Club Will Stage Benefit at Berkeley High School Hall.

BERKELEY, March 21.—Paul Revere's ride and the participation of St. Andrew's Lodge in the stirring events of the revolution will play a part in "With Sword and Trowel," which will be presented this evening at the Berkeley High School auditorium by the University of California Masonic Club.

James K. Fisk, recorder of the University of California, plays the lead of George Washington, and Barbara Hirschler, undergraduate, is opposite him as Martha Washington. Also in the cast is Masie Onions. The ideals of Free Masonry are traced in the historical characters of Samuel Adams, Paul Revere and Hamilton, and in such events as the Boston Tea Party and the inauguration of Washington as president.

A pretty little love-story runs through the play and fictitious and comic characters add to the interest without detracting from its historical merit. Specially designed costumes portraying the styles of the Revolutionary period are a feature of the production.

After the Berkeley performance "With Sword and Trowel" will be staged in San Francisco at the Scottish Rite auditorium on March 29, and later in the Oakland Auditorium on April 5. The proceeds are to go to the Masonic clubhouse building fund.

Berkeley Scouts Visit in Vallejo

VALLEJO, March 22.—A number of Berkeley Boy Scouts arrived here today on a tour of inspection of Vallejo and Mare Island. A trip was also made to the Sperry Mill.

A skull of prehistoric man, found in New Mexico, shows evidence of an attempt t surgery, a section of frontal bone having been removed.

The first oranges were grown in California in 1873.

C. O. COMMITTEE ELECTS.

A chamber of commerce membership committee, recently appointed, held its first meeting last night and organized by electing Myles W. Gahan, district manager of the Coast Counties Gas & Electric Company, chairman. Plans for an intensive membership drive were mapped. The committee is composed of Chairman Gahan, A. Cavagnolo, Father F. B. Clyne, George Murray and Arnold Linscheid.

Dentistry

Everything in Dentistry the best. My prices are neither cheap nor expensive.

My Own Invention

ROOPLESS TEETH

16 years in Oakland, giving faithful service

Only one well regulated office with personal attention

Dr. J. B. Schathirt

DENTIST

277 Bacon Building, Third Floor
12th and Washington Sts.
9 a. m. to 5:30 p. m. Lakeside 24
Closed Sundays.

HAPPY HOMES IN THE HILLS

these—

and

these—

and

these—

and your children too—

are not looking forward to long tiresome rides on the hot highways this summer. They use judgment about their play. They spend the time *there*, instead of *getting* there.

That's why.

Lake Orinda Highlands

appeals so strongly to people with families for vacation and on week ends.

In LAKE ORINDA HIGHLANDS you can have a pretty little home and reach it in half an hour from Oakland.

A beautiful view, plenty of trees, fresh spring water, a big swimming pool for the use of property owners in the Highlands only, tennis courts, and playground.

Come out Sunday and see the lots you can buy now as low as

$300

$30 down, $3 a month

Directions—Drive out the Tunnel Road, through the Tunnel and follow the signs.

DeLaveaga & L'Hommedieu
410 Syndicate Bldg.
Lakeside 546

HAPPY HOMES IN THE HILLS

Translating Dreams--

was practiced 2500 years ago.

There was the case of Joseph of the coat of many colors.

Joseph, a slave in Egypt, became rich and powerful because he translated a dream.

HENDRIK VAN LOON
tells about it in

The Story of The Bible

BEGINNING APRIL 6

Pharaoh, King of Egypt, had a nightmare. He saw seven ears of good corn growing on one stalk. Seven bad ears devoured the seven good ears. Next seven lean cows rushed upon seven fat cows and ate them.

Pharaoh was frantic over the dream. He took Joseph out of jail and when the slave translated the dream, the Egyptian King made the Jew a dictator over all Egypt.

Read that translation in

The Story of the Bible

IN THE

Oakland Tribune

Into the attic

FEW youngsters today ever saw a horsehair sofa. They wouldn't know what to do with a fire taper, carpet stretcher, or coal oil lamp. They couldn't braid rags into a rug, or wind yarn without stangling. But they know the how and why of typewriters, phonographs, telephones, automobiles; what happens when a push of the button gives light, or a kodak's flash fixes their image on paper.

Their education is as modern as the advertisements they see. They have no more use for the lamp and chimney of yesterday than you for the wick and tallow of the day before.

Advertisements induce such progress. They urge wide use that means improvement. They help you lift the out-of-date into the attic—rid you of the water buckets and soap kettles of slavedom. They bring late improvements within your reach.

Read the advertisements regularly. Keep alert to the new.

Without advertising, you would never know a product's worth until you had bought it

SARATOGA HOST TO THRONGS FOR BLOSSOM FIESTA

Thousands Fill Streets as First Day's Program Is Started.

By LUTHER MEYER.

SARATOGA, March 22.—The village of Saratoga took on a metropolitan hustle today when thousands of visitors to the Silver Jubilee Blossom Festival began pouring into and through the village, looking over the gorgeous blanket of snowy blossoms with which the thousands of acres of valley fruit trees are clad.

The trees are being found at the very height of the richness of their bloom, the improvement club committee who set the blossom festival date having guessed right months in advance with surprising accuracy. Purple and green hills in the background, forming the rim of Santa Clara valley's bowl of blossom snow, are thickly strewn with spring blossoms, especially the gorgeous golden California poppy.

Several hundred Boy Scouts from troops in all parts of Santa Clara county flocked to the village last night and set up their long uniform rows of pup tents in Festival Glen, and spent a merry evening in song, story telling and instruction by their camp-fires before the early, clear blast of the bugle sounding "call to quarters" and "taps" sent them to their slumber.

GEN. MORTON INSPECTS.

Major General Charles Gould Morton of the Presidio of San Francisco, in company with a staff of regular army officers, inspected the Scouts this morning. The opening review was held at 9:30, the colors of the various troops being massed, following which the Scouts gathered in mass formation for the singing of the "Star Spangled Banner," followed by the repetition of the Scout oath and the declaration of allegiance to the flag.

The troops then repaired to prearranged places, following which a number of competitive events were run off on the field as follows: knot tying relay race by patrols, "skin the snake" race, human town building by patrols, wheelbarrow race, fire by friction race, crab race, semaphore signaling race using eight-word sentence, O'Grady race by patrols, stretcher first-aid drill, setting up exercises, and bandaging relay, including the use of the Head, triangular, arm, roller, splint triangular, cravat band, spiral reverse and leg bandages.

The "Blossom Queen," Miss Eveleen Allen of the San Jose state [illegible] her royal court made up of ladies-in-waiting, squires, pages, duchesses and other court functionaries from every city in the county, appeared at Festival Glen a 1 p. m., the hillside seats already being crowded with early expectant visitors to the number of several thousands.

Shortly thereafter the huge chorus filled its stands, and the orchestra of the day took its place. The musical program opened at 2 o'clock, at which time the vast hillside theater was packed with listeners. Three choruses made up the chorus of the day, the unit choruses including the large San Jose state teachers' college chorus, led by Miss Ida M. Fisher; the Mountain View choral club, led by Neil Darragh; and the Saragatos chorus, including Saratoga and Los Gatos singers, led by Fred Hitt.

Each separate chorus was heard in several numbers after which the entire group was massed into one led by Prof. Charles Maschal Dennis of the College of the Pacific conservatory of music. The San Jose High school orchestra, led by George T. Matthews, furnished the accompaniment and was heard in several special numbers. Miss Emily Baker of Los Gatos presided at the piano.

At the close of the musical program Dr. Robert Louis Hogg, president of the Saratoga Improvement club, and the chairman of the blossom festival committee of Saratoga, made a gesture of welcome in a speech in which he offered the simple hospitalities and the beauties of the village to all sojourners.

AIRPLANES FLY OVER FIELD.

In the meantime a squadron of airplanes from Crissey Field, San Francisco, circled high over Festival Glen in a series of daring aerial evolutions as a compliment to Major General Morton, who was introduced by Burt Lyon, president of the Saratoga Men's club. The general was accompanied by a large staff of officers, both of the regular army and retired army men of this section of the valley.

General Morton made an address on "Preparedness." Nana Ruth Gollner, tiny pupil of the Vivian Amet school of dancing, costumed as a California poppy, presented the general with a large bouquet of native wild flowers.

Community singing and a benediction closed the afternoon program. The Saratoga Men's club held open house all day in their clubrooms in Lumber street.

WHIST PARTY PLANNED.

HAYWARD, March 22.—Early plans are being made for a whist party by the Hayward S. P. R. S. I., to be held in Native Sons' hall Monday night, April 21. Mrs. Louise Codiho has been appointed chairman of a committee on arrangements.

EAST BAY VITAL STATISTICS

BIRTHS MARRIAGES DEATHS

BORN

MADISON—To the wife of Frank Madison, March 15, a girl.
ROSE—To the wife of Edward Rose, March 15, a boy.
MELIN—To the wife of Antone F. Melin, March 14, a boy.
LOPEZ—To the wife of Manuel P. Lopez, March 15, a boy.
NELSON—To the wife of Victor E. Nelson, March 16, a boy.
TEIXEIRA—To the wife of Antonio C. Teixeira, March 8, a boy.
GOMES—To the wife of John Gomes, March 10, a boy.
DeMONTE—To the wife of Antone R. DeMonte, March 16, a boy.
MARIANI—To the wife of Paul Mariani, March 18, a girl.
IRISH—To the wife of Orton J. Irish, March 11 a girl.
ASH—To the wife of James W. Ash, March 10, a girl.

MARRIAGE LICENSES

HARLESS-McCOY—Earl Harless, 22, Oakland, and Bernice McCoey, 21, King City.
TABER-BEST—Lloyd T. Taber, 27, and Madeline Best, 25, both Oakland.
HANAN-GEER—Frank E. Hanan, 21, San Leandro, and Hazel A. Geer, 21, Oakland.
PRINGLE-STEWART—Robert Pringle, Jr., 26, and Grace Stewart, 21, both Oakland.
CRAMER-JAMES—James L. Cramer, 26, and Carrie L. James, 36, both Westwood.
GIBB-ASHMENT—William L. Gibb, 30, and Nellie Ashment, 21, both San Francisco.
BURWELL-CURRY—Claire C Burwell, 22, and Elsie M. Curry, 25, both Sacramento.
SMITH-SCHMID—William A. Smith, 36, and Emma W. Schmid, 36, both San Francisco.
BROWN-BLOCK—Clifford A Brown, 26, San Francisco, and Antoinette H. Block, 22, Oakland.

S. F. MARRIAGE LICENSES.

The following marriage licenses were issued in San Francisco yesterday:

ATKINS - DUFFIN — Harold L. Atkins, 39, Oakland, and Marion O. Duffin, 29, 2946 Baker street.
WELLS-KNOX—John H. Wells, 38, Rhode Island, and Gertrude E. Knox, 36, Palo Alto.

DIVORCES FILED

L. Edna vs. G. H. Faraday, cruelty.
Horace E. vs. Winnifred L. Birch, desertion.
Iva vs. Delbert McLaughlin, cruelty.
Samuel vs. Irene Fox, annulment.
Ethel vs. Joseph Rowen, cruelty.
Agnes B. vs. Paul B. Waldin, cruelty.
Alma vs. Eustice Aaron, desertion and cruelty.
Kate M. vs. Henry Orausky, cruelty.

DIED

DAY—In this city, March 22, 1934, Charles E. Day, dearly beloved brother of Mrs. George Nally of Healdsburg, Calif., and loving brother-in-law of Nora and Josephine Clark and Mrs Mary Ring; a native of New York, aged 64 years. Friends are invited to attend the funeral Monday March 24, 1924 from his late residence, 824 11th st., at 9.30 a. m., thence to St. Mary's church, 8th and Jefferson st., where a requiem mass will be celebrated for the repose of his soul, commencing at 10 o'clock a. m. Interment St. Mary's cemetery. Meinert, Thomas & Barr service.

DAVIE—In Berkeley, March 21, 1924, Robert Nunan Davie, beloved son of Robert Parsell Jr., and Marguerite Nunan Davie. A native of Oakland, Calif.; aged 3 months 17 days. Friends are respectfully invited to attend the funeral services, Sunday, March 23, at 3 p. m., at the Oakland parlors of Freeman & Cox-Roach & Kenney, 2630 Telegraph avenue. Interment private.

GROASSER—In Oakland, March 20, 1924, Rose, beloved wife of Joseph Groasser, loving mother of Josephine and Rose Groasser, sister of Mrs. F. Bernegg, Mrs. Albertina Bookmuller, Joseph and Edward Haller. A native of Germany, aged 62 years. Friends are respectfully invited to attend the funeral Monday, March 24, at 8:30 a. m., from the Fruitvale parlors of Freeman & Cox-Roach & Kenney, 2945 E. 14th st., thence to St. Elizabeth's church, where a solemn requiem high mass will be celebrated for the repose of her soul, commencing at 9 a. m. Interment Holy Sepulchre Cemetery.

HAMILTON—In Oakland, March 21, 1924, at the home of her daughter, Mrs. Fred T. Brown, Mary A., devoted wife of the late John Hamilton, dearly beloved mother of Mrs. Fred T. Brown and Mrs E. J. Chase of Millville, Shasta county, loving sister of William Senner of San Francisco and Mrs. Emma Maltman of New Jersey; a native of Racine, Wis., aged 81 years. Friends and acquaintances are respectfully invited to attend the funeral Monday, March 24, at 2:30 o'clock p. m., from the parlors of P. N. Hanrahan Co., 510 East 14th st., at 5th ave., where services will be held. Entombment, Evergreen Mausoleum.

HAMILTON—In Oakland, March 21, 1924, at the home of her daughter, Mrs. Fred T. Brown, Mary Hamilton, dearly beloved wife of the late John Hamilton, devoted mother of Mrs. Fred T. Brown and Mrs. E. J. Chase of Mill Ville, Shasta county. A native of Racine, Wis., aged 81 years. Friends and acquaintances are respectfully invited to call at the P. N. Hanrahan Co., 510 E. 14th st., at Fifth avenue. Funeral notice later.

MILLER—In this city, March 21, 1924, Louisa Marie, beloved mother of Mrs. H. W. Burmester, Mrs. A. J. Nor, G. E., A. R., W. C., C. R. and F. R. Miller. A native of Germany, aged 83 years 6 months 17 days. Friends and acquaintances are respectfully invited to attend the funeral services to be held at the chapel of Grant D. Miller, 2372 East Fourteenth street, corner Twenty-fourth avenue, Oakland, Monday, March 24, 1924, at 2 o'clock p. m. Interment Mt. View cemetery.

O'CONNOR—In this city, March 2., 1924, Ellen O'Connor, dearly beloved wife of James O'Connor and devoted mother of Thomas F. O'Connor, Mrs. Frederick Terschuren and the late Mrs. T. S. Van Tassell; a native of County Wexford, Ireland. Notice of funeral later. Remains at her late residence, 595 43rd street, between Telegraph and Grove. Meinert, Thomas & Barr service.

SURRYHNE — In Santa Rosa, March 21, Mrs. E. M., beloved wife of the late Edward Surryhne, and mother of Mrs. W. F. Price, Chas., Frank, Geo. J., Rob't., Mrs. Grepon, Harry, Mrs. Rickard, John; a native of Yorktown, N. Y., aged 80 years. (S. F. papers please copy.) Funeral services 11 a. m., Monday, March 24, 1924.

WILKINS—In Oakland, March 21, 1924, William T., beloved husband of Maggie M. Wilkins and loving father of T. R. Wilkins of Colusa county, California, a native of Illinois, aged 64 years, 2 months and 21 days. Notice of funeral hereafter. Remains at the chapel of Grant D. Miller, 2372 East Fourteenth street, corner of Twenty-fourth avenue, Oakland.

SAN FRANCISCO DEATHS

Andel, Frederick A.—78 years
Anderson Mathilda—78 years
Bacigalupi, Gaetano—22 years
Bartels, Tiso, B.—31
Bigue, Jeanne Marie
Benner, Laura A.
Brown, Henry—58
Burger Rose
Delorieux, Felix—76
Dever, John
Dimon, Gertrude
Francis, Elizabeth—72 years
Gilbert, Harry—58
Golding, Fannie—66
Harlow, Wilbur H.—75 years
Harn Catherine
Johnson, Theresa—29
Kinney, Olive Doane
Macdonald, Anne B.
O'Connor, Mary T.—92 years
Overholt, Jennie B
Pease, Isabella G
Reinhard (Diederich), Marie—30 years
Rubenstein, Beatrice—18 years
Schulz Annie M.
Senger (Vetter-Senger), Kurt—48 yrs.
Sullivan (Van Trieht), John J.
Van Hofwegen Clara
Young Magdalena—85 years

College of Pacific Choir Opens Season

SAN JOSE, March 22.—Spring concert season of the Cappella choir of the College of the Pacific opened last night with a concert in the Scottish Rite auditorium, San Francisco.

Dean C. M. Dennis of the conservatory of music of the College of the Pacific, was in charge.

The choir has over twenty engagements scheduled for the season, including one on May 31, when it will sing for broadcasting from radio station KPO, San Francisco.

OAKLAND COUPLE WED.

SANTA CRUZ, March 22.—Miss Lydia Sophie Brooke and Harold William Brooke, both of Oakland, were married yesterday morning, Judge C. C. Houck performing the ceremony.

TIBET, COUNTRY WHERE WOMEN RULE, MEN OBEY

Dr. McGovern Tells of Visit to Remote Nation of Asia.

A country where religion compels unmarried women to bob their hair, where smoking a cigaret or cutting down a tree is punishable by death, where women have three or four husbands, rule the households and manage the business affairs, and family names are unknown—this country Tibet, is described by Dr. William Montgomery McGovern, who is an Oakland visitor.

In an interview he described his experiences in the interior of Asia. "I went into the Tibet from Darjeeling, in India, traveling as a servant. Foreigners are rigidly excluded from the country and I knew that my only hope of entering would be to go in disguise as a servant," Dr. McGovern explained yesterday.

"Tibet is a very strange country. It has about 1,000,000 square miles, or is about one-third the size of the United States, but the population is only about 3,000,000. The country is a great plateau constantly broken by mountain ranges that cross and recross the plains. Most of the country is higher than 15,000 feet, although Lhasa, the capital city, is at an elevation of 13,000 feet.

ORIGIN OF RACE.

The Tibetans are a branch of the South Mongols. Their aloof policy is partly due to their religious beliefs and partly to the political situation. Since 1912, Tibet, which formerly acknowledged a nominal allegiance to China, has been actually independent."

Dr. McGovern described their cities and huge monasteries, some of the latter housing upwards of 10,000 monks in a single enormous rambling structure built of adobe brick and often many stories high. In Lhasa, Dr. McGovern said, the palace of Grand Lama, the ruler of Tibet, is fifteen stories tall.

The houses have no glass in the windows, light being admitted through parchment sheets or silk coverings. The Tibetan alphabet consists of 36 characters, printed by stamped wooden blocks in printing presses invented in the ninth century, long before printing was invented in Europe. One reads Tibetan from left to right down the page, just as one reads English.

RANGE OF SOCIETY.

The monks, Dr. McGovern says, are really only the upper class men. Society ranges in Tibet from the ordinary men, through the ordinary women to the monks and upward to the Lamas and the Grand Lama.

Business is entirely conducted by the women, who use the men as laborers. The monks live in the monasteries which as in feudal Europe own the surrounding lands and levy on the peasants for their support. All learning is confined to the monks and the peasants receive little or no attention from them.

The Tibetan diet consists of frozen meat eaten raw, ground barley paste-cakes and tea served with butter and sugar. The country is barren, supporting only herds of sheep and goats and a little barley. There is no trade except in smuggled articles.

Although isolated from the world, the Tibetan government has, according to Dr. McGovern, a standing army of about 30,000 trained troops, armed with English rifles, manufactured within the country fro mpatterns taken from smuggled arms. Even the ammunition is made within the country.

The first bath tub in the United States was built in Cincinnati, and installed in a home there in 1842.

VERSAILLES PACT VITAL MISTAKES ARE POINTED OUT

Ex-Premier Hughes of Australia Holds Dilatory Methods Lost Advantage.

ST. LOUIS, March 22.—The peace treaty of Versailles was severely criticised by one who aided in framing it, when William Morris Hughes, former premier of Australia, speaking before the City club here last night, pointed out what he termed its vital errors and faults.

The principal objection found by Hughes was in what he described as the dilatory methods employed by those responsible for the conference. The allies failed to strike when the iron was hot, he said, and lost an advantage they have never been able to recover.

DELAY LOST VANTAGE.

"The armistice was signed November 11, 1918," he explained. "At that time Germany was in a mood for peace. She was willing to pay then to her utmost capacity. It was the psychological moment at which to drive a bargain. Instead there was a long delay until January when the conference convened and then another month's delay before actual discussion began.

"Had we acted with promptness and decision we would have had peace with Germany by Christmas, 1918. These three months of procrastination are directly responsible for the fact that Europe today is a seething cauldron of enmities verking on open war."

Hughes asserted that he stands four square against Wilson's fourteen points, as much as he admired the man.

AGAINST 14 POINTS.

"These points were ideals incapable of being applied to practical ends," he asserted. "For instance there was the declaration of 'open covenants, openly arrived at.' Beautifully expressed and wholly worthy—but the council of four made the peace, such as it was, in secret. The results of their discussion were never discussed before us."

The league of nations and self-determination for small nations were described as other causes for the impotence of the treaty of Versailles.

"We spent many valuable months tinkering with the league of nations, when we should have been settling our accounts with the Germans," Hughes declared. "The league was foisted on the world at the wrong time."

He defended the occupation of the Ruhr by the French as "her right under the treaty of Versailles."

Hughes paid tribute to the United States as the "persistent inspiration for Australia."

HOGANS TO RETURN.

Now that the naval base fight before the House Naval Affairs Committee is finished, it is expected that Dr. and Mrs. J. J. Hogan will soon leave Washington, D. C., for Vallejo. They will bring the body of their son Harrington Hogan here with them on their return from Washington for interment.

Last Rites Said In San Leandro

HAYWARD, March 22.—The funeral of Frederick F. Dainger field, who died here Thursday, was held from the home of his sister, Mrs. Margaret Gossett, at 2022 Washington avenue, San Leandro, yesterday afternoon. The body was then shipped to Gilroy for interment.

He was the husband of the late Gladys Dainger field and the father of Lawrence Dainger field, the son of the late Lawrence and Lucy Dainger field and the brother of Lawrence, Jr., a resident of Texas, Mrs. Margaret Gossett, of San Leandro, and Mrs. M. B. Reynolds of Los Angeles. He was 42 years old.

A toaster is now being marketed which has a glass top, enabling the housewife to watch the progress of cooking without lifting the cover.

CONCORD WOMEN PLAN MUSIC WEEK

CONCORD, March 22. Music Week, which will be held in Contra Costa county May 4 to 10 is being planned for by the Concord committee, of which Mrs. S. C. Patterson is chairman.

The chairman of the various community committees, all members of the Federated Woman's Club of Contra Costa county will meet with Mrs. W. H. Hanlon at Martinez early in April.

Only 80 per cent of the soft timbers cut annually is being replaced by growth.

Martinez Exchange Club to Get Charter

MARTINEZ, March 22.—The Martinez Exchange club will be formally presented with its charter and membership in the National Exchange club tonight at a session which will be made notable by the presence of William Neale of Toledo, Or., a national officer now on his annual tour of western states. The presentation of the charter will be made by Neale.

The Exchange club of San Jose is sending a delegation of sixty members, Oakland is sending a similar number, while smaller representations will attend from other clubs.

Dinner will be served by the Martinez Woman's club at the club home.

A California fruit grower uses ordinary binder twine to support the branches of pear trees, winding it as if it were a bundle of grain.

Women Autoists Hurt; 8 Dogs and Parrot Escape

SAN JUAN BAUTISTA, March 22.—Mrs. C. F. Heath, of Eureka, and Mrs. Bruce, her mother, were slightly hurt last night, when their car skidded on the wet pavement and turned over twice, completely wrecking it.

A bulldog with a litter of seven puppies, and a parrot in a cage escaped injury in the back end of the car.

The women, accompanied by their husbands in a car ahead, were bound from Eureka to Long Beach. Sheriff Jere Croxon, and Howard O'Brien, of Hollister, found the women pinned underneath the car.

Information of utmost importance ot bona fide Di Giorgio Fruit stockholders.

Call or address this office.

FICK & SOMERS
602 Federal Bldg.
Lakeside 8736.

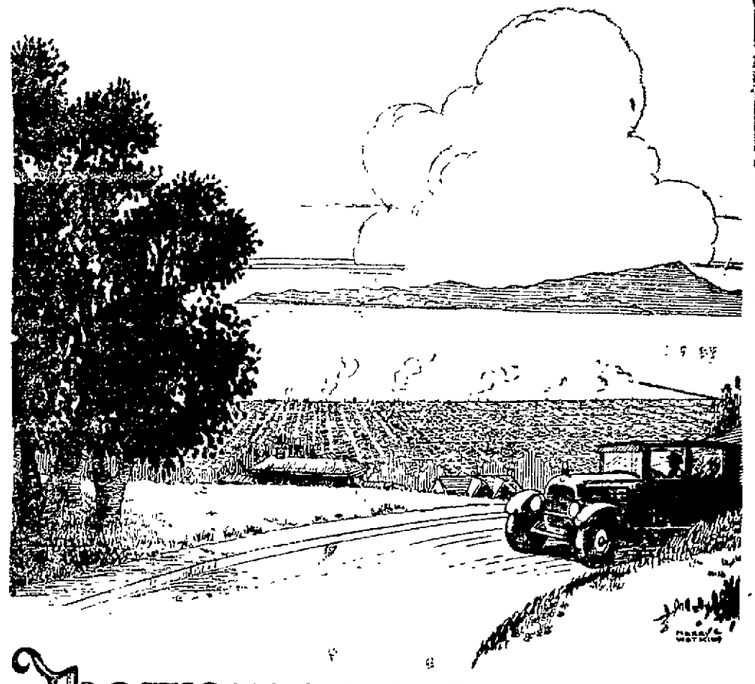

The women say—
Lovely!
The men say—
Great!

Everybody enthuses---and most people rave---about the beauty of CLAREMONT HEIGHTS. You will, too. But you will probably do more, just as other people have. You will declare that here is an excellent **home investment.** An inspiring and delightful place to build your home; an investment that will make you money.

CLAREMONT HEIGHTS

"sells" itself. For as you stand on almost any lot in the entire tract and look **down** upon homes that range in value from $25,000 to $100,000---as you see that building is rapidly expanding **into** CLAREMONT HEIGHTS, you can easily picture what it will be like a year or two hence.

It will be one of the show places of California, a great slope covered with magnificent homes. Yet today you can buy the finest lots at from $10 to $20 a front foot.

Better come out this week-end and SEE Claremont Heights for yourself

Tear out this map NOW

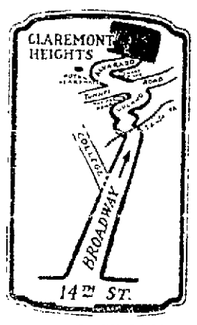

DIRECTIONS:
Drive out Broadway to the Tunnel Road, using the above map as a guide. Cross the Tunnel Road and enter Claremont Heights by Alvarado.
By Street Car: Take No. 6 car and transfer at Russell St. to Claremont Hotel, a short walk from the tract.

A. P. CRIST - MANAGER FOR
CLAREMONT HEIGHTS SYNDICATE
210 SYNDICATE BLDG.-LAKESIDE 838

HOMES & LOTS

Homes Everywhere!!
---North Oakland
---Fruitvale
---Lake district
---Elmhurst
---Dimond
---Claremont
Where would you buy?
---See the offers in today's Classified Section. Look for this heading:
"HOUSES FOR SALE"

Oakland Tribune

Funeral Director
Godeau
Dignity
The impressive dignity in a Godeau funeral is welcome, indeed, to the bereaved family.
PHONE OAK. 4045
2210 WEBSTER ST.
SAN FRANCISCO OAKLAND STOCKTON LOS ANGELES

"TRUMAN SERVICE"

—is as far-reaching as the telephone and the automobile.

TRUMAN UNDERTAKING CO.
Charles H. J. Truman, *General Manager*
Telegraph Avenue at 30th Street, Oakland
Day and Night Lakeside 7400

CHARTER DAY MARKED BY BESTOWAL OF HONORS

MANY IMPORTANT GIFTS RECEIVED BY UNIVERSITY

Aid in Cause of Higher Education Is Acknowledged by Regents.

(Conitnued From Page One)

of California, a graduate of Yale and a former lecturer in philosophy at Stanford.

As representative of the board of regents, William H. Crocker, San Francisco banker and university benefactor of many years standing, as well as a personal friend of long stand of President Campbell, gave the first address of the day. He set forth the presidential [illegible] to the regents and formally proclaimed their investiture of the new executive with authority.

To Governor Richardson then fell the impressive ceremony of delivering to President Campbell the key of the university, symbol of his executive office. The key was the same as that given former President David P. Barrows when he assumed office following the resignation of President Benjamin Ide Wheeler.

DEAN LEWIS VOICES WELCOME OF FACULTY.

Greetings addressed to Dr. Campbell were next in order. From the faculty came a welcome voiced by Professor Gilbert N. Lewis, dean of the college of chemistry. The alumni was represented by Warren Olney Jr., and the students of the university by their president, William W. Monahan. Professor Alfred H. Lloyd, dean o fthe graduate schoo lof the University Michigan, President Campbell's Alma Mater, voiced the greetings of the assembled representatives of American and foreign universities.

Dr. Campbell stepped forward to deliver his inaugural address, his subject being "Universities and the Truth." As the president concluded the orchestra played Beethoven's "Egmont Overture," and Professor Richardson, chairman of the university's committee on public celebrations, made the traditional Charter Day announcements, and formally accepted the gifts in the name of the regents.

HONORARY DEGREES BESTOWED UPON TEN.

Followed then the most impressive feature of the Charter Day program—the bestowing of honorary degrees. In placing the academic hood about the shoulders of each man as he was escorted to the front of the stage by a California faculty member, Dr. Campbell gave the following salutations:

William Frederick Durand, representative of a great neighboring university; eminent engineer; trusted counselor of his country as to inventions; fruitful contributor to the development of marine and aerial transportation.

Arthur Ancken Lovejoy, scholarly exprorer, historian and critic of philosophical ideas; a founder and leader of an association which has rendered constructive service in defining the privileges and responsibilities of American university teachers.

Ambrose Swasey, chief designer and one of the builders of the James Lick Telescope and other instruments of high power and precision; patron of research in engineering; idealist in the world of affairs, unanimous choice of the four great engineering societies of America for this occasion.

Robert Andreas Millikan, inspiring teacher; investigator to whom the atom and the electron have revealed their secrets; a leader in organizing science to aid the nation in war, and to promote its civilization in peace; winner of the Nobel Prize in Physics, the highest distinction a scientist can receive.

Isaac Flagg, life-long student of Greek literature; master of the subtlest speech ever spoken by the sons of men; courageous upholder of sound educational methods; poet of rare charm, who, through many decades, has been "reaping rich harvest from the mellow soil of quiet thought."

William Benson Storey, a good engineer; a master of men and materials; a builder become the chief administrator of a great transcontinental railway system; one who, through the performance of every task with the utmost fidelity, is invited ever to larger successes.

Charles Collins Teague, pioneer in the great citrus and walnut industries of California; supporter and prosecutor of agricultural research; untiring advocate of improved agricultural methods; worthy representative of the state's largest industry.

Stephen Tyng Mather, mountaineer and statesman; lover of nature and of his fellow men; with generous and far-seeing wisdom he has made accessible for a multitude of Americans their great heritage of snow-capped mountains, of glaciers and streams and falls, of stately forests and quiet meadows.

John Campbell Merriam, investigator who has wrested from the ricks of the earth's remote history; scientist whose vision transcends his own specialty, whose efforts aided the nation in time of war; administrator who with wisdom promotes and directs research throughout the world.

Cuticura Soap The Velvet Touch For the Skin

Soap, Ointment, Talcum, 25c everywhere. Free sample address: Cuticura Laboratories, Dept. X, Malden, Mass.

Adequate Educational Systems Advocated by Campbell to Cure High Percentage of Illiteracy in Many Sections

Dr. W. W. Campbell's inaugural address as president of the University of California, delivered today in Harmon Gymnasium, Berkeley, was as follows:

"Many years ago, in the practice of my profession, I enjoyed the experience of camping during seven weeks in the [illegible] of India. For two successive seasons the rains had failed to come and, in consequence, the region in which we lived was in its second year of famine. The [illegible] millions of Hindus around us would not accept from us a loaf of bread or a cup of California milk because, to our food prepared by one not of their caste [illegible] would have endangered their welfare in the world to come.

"Our visit to India was in the first year of the decade in which that country suffered several from the bubonic plague. Seven of its great cities were in the throes of the [illegible] disease. In Bombay [illegible] the daily death rate averaged 250, [illegible] and most of the Mohammedans were of the belief that it [illegible] to the end appointed come there was nothing to be done about it but to honor the grim reaper's visit. The will of their gods be done! The efforts of the British government to control the spread of the plague were not appreciated nor were they willingly supported. Quarantine regulations were secretly evaded, and sometimes openly and violently opposed. On our last day in Bombay there were riots against quarantine, in which foreigners were wounded and killed. In spite of the government's sustained effort, the plague spread through a large part of India, and the victims numbered many millions.

"A wise Scotchman who had longed served as master of docks in Bombay, in charge of a small army of native dockmen, said to us, 'In the forty years I have been observing these men, I have learned to know just about what they will do in any given case, but as to why they do it I am still as ignorant as on the day of my arrival.'

FATALISM WELL NAMED.

"The narcotics of ignorance and superstition and the tyrannies of unfortunate religions are in evidence with backward nations and peoples. Such peoples are fatalists. Fatalism is well named. It is fatal, indeed. If the future is to bring only what the gods have foreordained, why struggle for better things? Be satisfied with conditions as they are. Settle down and be comfortable. The result of such philosophy is predictable—it is intellectual stagnation. I do not know of any condition more potent for restraining the progress of the world than is the intellectual confatalistic and deterrent religions.

"But why go so far from home? There are at least motes in our own eyes. Two years following my East Indian experiences I lived five weeks in one of our Southeastern states for the purpose of observing an eclipse of the sun. The eclipse occurred within a few seconds of the predicted time. A colored man who had served our camp faithfully until the day of the eclipse disappeared for a week, but he came to the railway station to say good-bye. 'Uncle Abraham,' said I, 'what are your friends saying about the eclipse?' 'Oh, boss, dey ain't a-talkin' about it a-tall.' 'Why don't they talk about it?' 'Oh, boss, dey's afraid if dey talks about it you'll go and have anudder!' On the same day a leading white citizen of the town said to me: 'I was so relieved when the eclipse finally came and the sky grew dark, because I had felt all along how foolish it was for you to come so far, and work so hard, and spend so much money, when you didn't really know whether there would be an eclipse or not!'

ILLITERACY IS HIGH.

"In certain states of our republic the percentage of illiteracy is regrettably high. In those states the financial provision for elementary, secondary and higher education has always been relatively meager. It is in those states that a great American orator and certain lesser orators have been able to hinder, in some measure, the study of biological evolution.

"The cure for the conditions described, in India, in the United States, in the major land areas of the world—the cure lies not along the line of negative argument with the orators, but in positive action looking toward the mental uplift of the peoples concerned, through the development and maintenance of adequate educational systems. Given the benefit of good schools time will work its wonders with remarkable speed.

"Shortly after the United States took over the government of the Philippines an epidemic of virulent smallpox broke out on one of the larger islands. The epidemic, if left to itself, would soon have spread over the archipelago. Fortunately, the health service of our government had an organization in Manila. Its representatives went into the infected area, drew a line across the island and vaccinated everybody on and in advance of the line. The smallpox came up to that line and stopped. Dr. Heiser, then the head of the health service in the Philippines, is responsible for the following statement: 'Over 10,000,000 vaccinations were made in the Philippines without the loss of a life or a limb. As provinces after province fell in line the disease disappeared in the wake of the vaccinators, so that the number of deaths in the islands from smallpox alone was reduced from 40,000 per annum to a few hundreds.'

"The construction of a pure water system and a sewer system, and other measures introduced by the American health service, reduced the death rate in the city of Manila from 47 per thousand in the year 1904 to 23 per thousand in 1914. This was a saving of 5000 human lives per year in a city of 200,000 souls, or the life of one inhabitant in every 40. The total saving of life in the whole group of Philippine Islands was conservatively estimated at 60,000 per annum; and we must not overlook the related and, in the long run, the equally important fact that the lives of the people as a whole have been lived on a higher plane. Knowledge, and good government based upon knowledge, came to the Filipinos and worked in their behalf.

"Less than four decades ago a great French organization, served by distinguished administrators and engineers, an organization representing one of the most cultured, most highly educated nations of the earth, failed in its efforts to dig the Panama Canal. Malaria and yellow fever sapped the vitality and killed the workmen, the engineers, the nurses and the physicians with startling speed. After a heroic struggle, after sacrificing many thousands of lives and hundreds of millions of francs, all work ceased and the project was abandoned. Something necessary to success was lacking — knowledge — knowledge of the causes and sources of malaria and yellow fever.

DUE TO UNSELFISH MEN.

"One decade ago the Panama Canal was completed under American auspices, not because we had better workmen, or better engineers, or better machinery, nor because our financial resources were greater, but because a long list of able and unselfish men, working in universities and other research institutions, some of these men, at the sacrifice of their lives, had found that certain types of mosquitoes were the enemies to which the French forces on the isthmus had surrendered. When the mosquitoes were eliminated, by simple means, malaria and yellow fever disappeared and the digging of the great waterway went forward without interruption and without special difficulty. Travelers through the Panama Canal give unstinted praise to our government, to our civil engineers, to our sanitary engineers, to our administrators for the completion of the great waterway which joins the Atlantic and the Pacific. Not one Panama traveler in a thousand appears to be aware that the greater glory belongs to Pasteur, Lister, Koch, Ross, Manson, Lazear and other scientists—in fact, to a long list of men who, from Vesalius in the year 1530 up to Lazear in 1900, made the discoveries in zoology and medical science which finally solved the problem confronting the canal builders.

TENDENCY FOR PREVENTION.

"It is well known that the tendency of the times in medical education is toward the preventive side, in contradistinction to the curative. By the taking of suitable measures and precautions, certain virulent diseases of the past are being rapidly driven off the face of the earth. Yellow fever still infests a few small areas, chiefly in South America, but the indications and expectations are strong that it will soon cease to exist upon this planet. The number and virulence of typhoid fever cases have been reduced in most remarkable degree. In our Civil War and in the Cuban War about 14 per cent of our enlisted men died of it. In the Great War the deaths from this disease were negligibly few, thanks solely to the inoculations which gave immunity. The dread disease of diphtheria is rapidly going under control, and the parents of children in civilized nations have been largely relieved from a heavy load of anxiety. The hookworm disease and other widespread misfortunes of the human race are being attacked with results most encouraging. In view of progress made in the last twenty years the human race may venture to hope for the complete suppression of the infectious diseases, one after another—from the malaria of the ancients to the sleeping sickness of modern times. It is fitting that, on the present occasion, I should acknowledge the splendid services of the Rockefeller organizations in pointing the way to the eventual accomplishment of this superlative undertaking and lending a powerful hand in its behalf. But let us not forget that all the wealth in the world would avail us nothing if the individual students of these diseases—Jenner and Pasteur and Koch and scores of others, working almost exclusively in universities and other research organizations—had not first found the causes of these ailments and prescribed the preventives.

"The great electric companies obtaining their power from water in the mountains, and from the burning of coal or fuel oil, are contributing wonderfully to the comfort and welfare of the human race. Wireless telegraphy has been a priceless servant to those who go upon the sea, and to their friends who remain upon the land. It has averted many a frightful disaster in the last two decades. Yet how few of those who enjoy the benefits of electric light and power, of electric messages, have stopped to think that these benefits rest primarily upon the work of Volta, Faraday, Maxwell, Herz and hundreds of others who, mainly in the universities, studied electricity as a pure science, and for the most part without thought as to its possible applications.

SHOW EDUCATION VALUE.

"East Indians in their superstition, starving or dying of the plague; ignorant negroes or whites in America, terrified by an eclipse, or fearing to face the facts of biological evolution; vaccination halting the progress of a smallpox epidemic in the Philippines; pure water and a sewer system reducing the death rate in Manila; the elimination of the mosquito, making possible the construction of the Panama Canal; the routing, by preventive measures, of man's ancient enemies, yellow fever, typhoid, diphtheria, hookworm; convenience, power and safety established through electricity—all these make clear the need and the value of education; and they convey an impression, inadequate, indeed, of the tremendous influence of the universities in advancing civilization.

"'Ye shall know the truth, and the truth shall make you free.'

"What is the truth? That is a question not easy to answer. I am well aware that the philosophers meet with difficulties when they attempt to define truth to the complete satisfaction of the members of their own brotherhood, and any definitions which I may have the courage to attempt will doubtless be vulnerable from their points of view. However, for the purposes of this address, I shall venture to say that the truth is that which, in time and in space, is in harmony with its surroundings in so far as those surroundings can affect it or be affected by it. In the material world the defining of truth seems to me to be a comparatively simple matter, for all human observations and experience certainly justify us in holding to the thesis that our universe of stars, our sun and our earth in all its parts have been developed, through long ages, to their present state, under the operation of perfectly definite and apparently very simple laws. We have no reason for supposing that those laws are ever set aside, or varied in the slightest degree. The operation of those laws are never capricious or undependable. In fact, the arbitrary and the capricious do not seem to exist in physical nature.

"We are told that Mr. A. is a great engineer. What are the elements of his greatness? In addition to character, to imagination, to energy, he possesses the ability to make his engineering conform to the forces of nature and take advantage of them; of the forces which have controlled, and are still controlling, the evolution of the earth. His plans are in harmony with the truth and not in opposition thereto.

"He whose plans, or rules of conduct, run counter to the truth which governs his surroundings is like the false witness in court; he stands in danger of swift and condign punishment. His energy is consumed, not with the making of progress, but in concealing his evil ways. He who lives his private and public life in full accord with the truth may, like the the honest witness in court, proceed freely and without fear, for the truth will work for him by day and by night.

"The fundamental purpose of universities is to hasten the coming of the day when all men and all women have a much larger knowledge and comprehension of the truth, so that they may live their lives more richly and more usefully, in his exceedingly interesting world; in order, as the Master said, that the truth shall make them free.

"Not only should the instruction provided by the state be inspired and thorough, but such golden opportunity should be offered only to those who have the right foundation to profit by it. To say that the university should lower its standards to accommodate those prospective students who, for one reason or another, may not have availed themselves of the earlier opportunities provided in elementary and secondary schools, is a false interpretation of democracy."

"When our diplomats and statesmen discover how to prevent war; when the medical profession will have abolished the principal sources of disease, there will doubtless arise the problem of preventing the over-population of the world. And so on, through an endless list of subjects for study by generations yet to come. The truth concerning these subjects is now surrounding us. There remains the discovery of it, and the placing of mankind in harmony with it. The inspiring duty, to which the universities and other institutions of learning are consecrated, is in precise accord with the great apostle's injunction, 'Prove all things; hold fast that which is good.' The golden age of the human race lies ahead."

TRUTH DEFINED IN INAUGURAL ADDRESS

FOLLOWING are some of the highlights of the inaugural address of President W. W. Campbell of the University of California:

"Ye shall know the truth, and the truth shall make you free."

"What is the truth? For the purposes of this address, I shall say that the truth is that which, in time and space, is in harmony with its surroundings, in so far as those surroundings can affect it, or be affected by it. In the material world, the defining of truth seems to me to be a comparatively simple matter, for all human observations and experience certainly justify us in holding to the thesis that our universe of stars, our sun and our earth in all its parts have been developed, through long ages, to their present state, under the operation of perfectly definite and apparently very simple laws. We have no reason for supposing that those laws are ever set aside, or varied in the slightest degree. The operation of those laws are never capricious or undependable. In fact, the arbitrary and the capricious do not seem to exist in physical nature."

"We are told that Mr. A. is a great engineer. What are the elements of his greatness? In addition to character, to imagination, to energy, he possesses the ability to make his engineering conform to the forces of nature and take advantage of them; of the forces which have controlled, and are still controlling, the evolution of the earth. His plans are in harmony with the truth, and not in opposition thereto.

"He whose plans, or rules of conduct, run counter to the truth which governs his surroundings is like the false witness in court; he stands in danger of swift and condign punishment. His energy is consumed, not with the making of progress, but in concealing his evil ways. He who lives his private and public life in full accord with the truth may, like the the honest witness in court, proceed freely and without fear, for the truth will work for him by day and by night.

"The fundamental purpose of universities is to hasten the coming of the day when all men and all women have a much larger knowledge and comprehension of the truth, so that they may live their lives more richly and more usefully, in his exceedingly interesting world; in order, as the Master said, that the truth shall make them free.

"Not only should the instruction provided by the state be inspired and thorough, but such golden opportunity should be offered only to those who have the right foundation to profit by it. To say that the university should lower its standards to accommodate those prospective students who, for one reason or another, may not have availed themselves of the earlier opportunities provided in elementary and secondary schools, is a false interpretation of democracy.

"When our diplomats and statesmen discover how to prevent war; when the medical profession will have abolished the principal sources of disease, there will doubtless arise the problem of preventing the over-population of the world. And so on, through an endless list of subjects for study by generations yet to come. The truth concerning these subjects is now surrounding us. There remains the discovery of it, and the placing of mankind in harmony with it. The inspiring duty, to which the universities and other institutions of learning are consecrated, is in precise accord with the great apostle's injunction, 'Prove all things; hold fast that which is good.' The golden age of the human race lies ahead."

CAUSE AND EFFECT.

"When we leave the domain of physical nature and enter the sphere of human nature, we shall find that the relationship of cause and effect still holds, though the problem of tracing the connections is usually more complicated. Our Congress may pass a high-tariff law or a low-tariff law and discover a few years later, to its surprise, that the results have not been as intended. The reason, in general, will be that some trait in human nature, or some factor in economic relationships, was not taken into account. What really occurs in a case of this kind is the resultant of all the forces engaged, whether the Congress has taken them into account or not.

"During two or three years past the financial conditions for American farmers have been unfavorable, whereas the spending powers of other elements in our population seem never before to have been so great. Undoubtedly there are reasons for the agricultural stringency as truly as there were reasons for the holding back of Halley's comet.

"1. Did the farmer lose any foreign markets for their surplus products because economic conditions in England, in Italy, in Germany, in Norway, in Holland were bad, and those countries could not buy so much of our farm products as they otherwise would?

"2. Is the farmer taxed too heavily to pay interest on bonds and to create sinking funds to redeem bonds issued in response to the votes cast by those who do not have to pay the heavy taxes?

"3. Does the American wheat farmer have to pay more for his labor, in effect, than does his competitor in Canada, in the Argentine, in Australia, in Southeastern Europe, with the result that he cannot compete in the European market with the farmers in other wheat-growing countries?

"4. The farmer sells his wool and hides for small prices and buys them back as clothing and boots at high prices. Are any of the intermediate processes made too expensive by combinations in restraint of competition, in violation of the constitution of the United States and the laws of the states? And so on through a long list of operating factors.

HARMONY WITH TRUTH.

"We are told that Mr. A. is a great engineer. What are the elements of his greatness? In addition to character, to imagination, to energy, he possesses the ability to make his engineering plans conform to the forces of nature and take advantage of them; of the forces which have controlled, and are still controlling, the evolution of the earth. His plans are in harmony with truth and not in opposition thereto.

"We are told that Mr. B. is a great statesman. What are the elements of his greatness? In addition to character, to imagination, to energy, he possesses the ability to make his legislative plans conform to the forces of nature and take advantage of them, human and physical, which have controlled and are still controling the evolution of our civilization. His plans are in harmony with the truth and not in opposition thereto.

"He whose plans, or rules of conduct, run counter to the truth which governs his surroundings is like the false witness in court—he stands in danger of swift and condign punishment. His energy is consumed, not with the making of progress, but in concealing his evil ways. He who lives his private and public life in full accord with the truth may like the honest witness in court, proceed freely and without fear, for the truth will work for him by day and by night.

"The fundamental purpose of universities is to hasten the coming of the day when all men and all women shall have a much larger knowledge and comprehension of this exceedingly interesting world, in order, as the Master said, that the truth shall make them free.

UNIVERSITY'S OBLIGATION.

"The first and chief obligation of a university is as we all recognize to instruct the students who come knocking at its doors; to disseminate among promising and well-prepared students and, as far as practicable, among the people generally, the knowledge that has been gained and preserved in all past time. The would-be teacher, or physician, or chemist, or engineer, or classical scholar, or farm manager, or influential citizen is to be thoroughly rooted and grounded in the leading facts, principles and practices of his chosen occupation—but not, I hope, until after he or she shall have acquired a good education in fundamental and cultural subjects. To devote the resources of the university to the training of students for any of the professions, or for citizenship, who do not have a fair knowledge of the best literature, of the history of the world, of their own government, of the terrestrial conditions which surround them, would be unkind to the students themselves and could find no more justification as the educational policy of the state than does the false philosophy, 'Where ignorance is bliss, 'tis folly to be wise.' Not only should the instruction provided by the state be inspiring and thorough, thus arousing the ambitions of the students to become real scholars and to acquire wisdom more and more by virtue of their own efforts, but such golden opportunity should be offered only to those who have the right foundation to profit by it. The state, at every great expense, maintains a liberal plan for preparing scholars in elementary and secondary schools to enter the university. A degree from the state's highest institution of learning should be the guarantee not only of sound learning in the special field concerned, but of a good fundamental education and of a reasonable degree of culture. To say that the university should lower its standards to accommodate those prospective students who, for one reason or another, may not have availed themselves of the earlier opportunities provided in elementary and secondary schools, is a false interpretation of democracy. The opportunities for securing a higher education should be as nearly equal for all as may be humanly possible, but the standards should not be reduced to any extent whatsoever in order to accommodate either the mentally incompetent or the mentally lazy.

MUST EXTEND KNOWLEDGE.

"The second great function of a modern university is to extend the frontiers of knowledge into regions as yet unexplored. In very few cases, and then only because of heavy administrative service, or for other special reasons, are the professor's duties finished when he has done his share in passing on to the students in his classes the knowledge accumulated by the present and preceding generations. It is the recognized duty of every full-time professor in a real university to do something in the way of adding to our store of human knowledge. The advanced student will expect to be led up to the frontier of knowledge in his subject. And how will the professor know where the line between the known and the unknown is situated if he himself has not struggled to cross it? Students use their four months of vacation per year for various purposes, but the professor finds in the long vacations his best opportunity for research.

"There exists in the public mind much uncertainty as to the nature and purpose of research. The problem of research is the problem of searching for the truth—of searching for what is 'so,' as the man in the street would probably express it. It is not a search for those fragments of the truth which have already been found and are now described in books, more or less scarce, or obscure, but a search for existing truth which has not yet been found by anybody. A professor engaging in research work is looking for something that already exists. He does not invent the truth, he does not develop the truth, he does not do anything whatever to the truth except to uncover it or discover it and expose it to the comprehension of his fellow men. The truth he is looking for has existed far back in the history of our universe; possibly it has existed during that long period of time which we venture to call forever. The laws of the triangle, the circle and the sphere, which we learned about in geometry, existed as truly during the millennia before Euclid lived as they have in the twenty-two centuries since his day. Oxygen existed as a chemical element and possessed all of its present properties just as truly before Priestly discovered it, a century and a half ago, as it does now. Sir Isaac Newton discovered the law of gravitation, but Newton did not have anything to do with making that law—he simply discovered that the law is existing and operating. It operates upon falling bodies in the far-away islands of the sea, where the natives never heard of its existence, as truly as it does upon a ball dropped from the top of the Sather Tower.

MYSTERY STILL EXISTS.

"If anyone objects that these ideas are too materialistic, too rationalistic in their trend, I shall try to comfort him by saying that mystery still exists, perhaps even more extensively than it did in the palmiest days of mysticism. We have not found out where the materials of the great universe came from, nor why nor how those materials were endowed with the property of obeying certain inexorable, fundamental laws. The ultimate origin of things is still mysterious enough to suit the most exacting requirement. By scientific method we may carry out our studies of the universe far back in time, but however far back we may go, there appears to have existed another period of time, infinitely long, before that. We may predict the future, as to our chosen subject, for a certain period of time, but not for the unending time which lies beyond.

"But, say some, these ideas and tendencies are undermining religion. Not religion, say I, but perhaps frail, man-made theology. Of all human interests, religion should best be able to bear the truth. I cannot agree that we have any evidence of conflict between truth in the material world and truth in the spiritual world. My philosophy of life tells me there can not be any, just as it tells me that pure intellectualism falls far short of meeting human aims and human needs.

"We must guard against a too narrow use of the words 'research' and 'science.' When a scientist is spoken of, most people have the chemist or biologist or astronomer or the modern farmer in mind. The chances are that they will leave out the student of Greek, or of the history of religions, and that is frequently a mistake. A classical scholar who devotes himself seriously to the study of the evolution of the Latin language, who searches for the forces which produced the wonderful Greek civilization, and for the other forces which later operated to destroy it, is as truly a scientist as he who studies X-rays or the decomposition of radium. If a professor of history endeavors to trace the effects of the continuous working of ethnic, economic, climatic, religious and other forces upon the development of nations and civilizations, he is a real scientist. A scientist is one who studies any subject with due and impartial regard to the facts, and always with reference to causes and effect.

DIFFERENCE IN SCIENCE.

"We hear of 'pure science' and of 'applied science.' The difference is merely that the former is looking toward the general principles involved, whereas the latter seeks to apply those principles to the actual problems of everyday life. We cannot say that applied science is any more valuable or any less valuable than pure science. We cannot prove that the foundation of a bridge is any more or less important than the superstructure of the bridge. Now, pure science is the foundation, and applied science is the superstructure, in a very large measure, of modern civilization. The electrical manufacturing companies would not be building generators and motors to do the world's work if Volta and Faraday and Maxwell had not developed electricity as a pure science. On the other hand, the pure knowledge of electricity, gained by those investigators and many others, would now be a latent force, with no special influence upon the general life of the world, if great men of affairs had not applied it to the daily activities of the people. And so it is with all the subjects which have made phenomenal progress in the last three or four decades—with pure biology and bacteriology on the one hand, and curative and preventive medicine on the other; with studies of botany and chemistry as pure sciences for a foundation, and their appreciations to scientific agriculture as the superstructure. The pure and the applied in science need the services of each other. We may go further and say that the extraordinarily rapid development of the sciences in what we may call the more civilized nations, is due chiefly to the fact that the pure and the applied have been marching hand in hand with mutual respect and esteem.

TELLS USE OF STUDY.

"Occasionally we hear the question, 'What is the use of studying this or studying that? Why waste time on such impractical subjects, when there are so many problems of great importance awaiting solution? There is Professor X, one of the ablest members of the faculty of a leading American university, who has been giving years of his life to the study of ants. What good can come of that?'

"I think we should be thankful that an enthusiastic and able man is studying the ant family. He is adding to the sum of human knowledge. He is an idealist who is doing his share to find and to formulate the truth of the universe. If these are those who want to estimate the value of the study of ants upon a financial basis, I would say that all knowledge is going to be 'useful,' sooner or later. We know that white ants and red ants are a destructive pest in certain regions of the earth, and some day the human race will probably want to control or exterminate them. The research on ants conducted in the present generation may then have a dollar value requiring ten figures to express it.

"It is not safe to say that any intelligent research work is useless. With so overwhelming a proportion of the inhabitants of the earth giving their eager attention to the accumulation of wealth which perishes, we can well afford to provide the opportunity for the exceptional man here and there to investigate any subject to which his enthusiasm directs his attention. If he succeedes in discovering truth, the investment will be of imperishable benefit to the human race.

GOLDEN AGE LIES AHEAD.

"When we thoroughly understand why and how our sun radiates heat perhaps we shall be well on the way to discovering how we may store up that heat for use at night and in the winter. When we thoroughly understand the constitution of the atom perhaps we shall have at command the greatest source of power ever dreamed of.

"When our diplomats and statesmen discover how to prevent war, when the medical profession shall have abolished the principal sources of disease there will doubtless arise the problem of preventing the overpopulation of the world. And so on through an endless list of subjects is now surrounding us. There remains the discovering of it and the placing of mankind in harmony with it. This inspiring duty, to which the universities and other institutions of learning are consecrated, is in precise accord with the great apostle's injunction, 'Prove all things; hold fact that which is good.' The golden age of the human race lies ahead."

10 DISTINGUISHED IN WORLD'S WORK RECEIVE DEGREES

Those Honored Include Several Alumni Noted in Various Fields.

BERKELEY, March 22.—Ten distinguished men — scientists, manufacturers, engineers and others whose work spells progress for the world at large—were presented with birthday gifts by the University of California today in the form of degrees of doctor of laws—in academic language, LL. D's

Following are ten men, some of them sons of the state university, who were honored on the fifty-sixth Charter Day on the Berkeley campus:

William Frederick Durand, professor of mechanical engineering in Stanford University, presented for his degree to President Campbell by Professor C. L. Cory.

Arthur Ancken Lovejoy, graduate of the University of California with the class of 1895, professor of philosophy in Johns Hopkins University, presented by Prof. George P. Adams.

Ambrose Swasey, engineer manufacturer, chief designer and one of the builders of the James Lick Telescope, presented by Professor A. O. Leuschner.

Robert Ambrose Millikan, director of the Norman Bridge Laboratory of Physics and chairman of the Administrative Council of the California Institute of Technology, presented by Professor E. P. Lewis.

Isaac Flagg, professor of Greek, Emeritus, in the University of California, presented by Professor James T. Allen.

William Benson Storey, engineer, a graduate of the University of California with the class of 1881, president of the Atchison, Topeka and Santa Fe Railway System, presented by Professor Charles G. Hyde.

Charles Collins Teague, leader in California agriculture, presented by Professor Elmer D. Merrill.

Stephen Tyng Mather, a graduate of the University of California with the class of 1887, director of the National Park Service in the Department of the Interior, presented by Dean Walter Morris Hart.

John Campbell Merriam, president of the Carnegie Institution of Washington, Honorary Curator of the University of California Museum of Paleontology, presented by Professor H. R. Hatfield.

Alfred Henry Lloyd, professor of philosophy and dean of the graduate school in the University of Michigan, presented by Professor Charles B. Lipman.

WORKER HURT IN FALL.

John Lesser, aged 38, is believed to be suffering from a broken back as the result of a fall early this afternoon from a building in course of construction at Seventeenth and Broadway. Lesser was taken to Merritt Hospital. The police are making an investigation of the accident.

ANNUAL BUDGET OF $7,830,276.64 GIVEN APPROVAL

Endowments Play Important Part in Income for University.

BERKELEY, March 22.—The annual budget of the University of California presented by President W. W. Campbell and providing for the distribution of the total income of $7,830,276.64 of the university for the support and maintenance of academic work during the year, was adopted by the board of regents at its meeting yesterday. There will be no deficit which will necessitate an appropriation by the state legislature at its next session, it was announced.

The income of the institution is derived as follows: $256,591 from endowments, $201,011.46 appropriation by the federal government and $5,002,422.51 appropriation by the state of California. The total amount of endowments at present is more than $5,000,000 which does not include large sums obtained through private beneficence.

SPROUL TELLS NEEDS.

Commenting upon the budget, R. G. Sproul, comptroller, issued a statement in part as follows:

"The figures involved in this budget, which include certain of the commercial operations of the regents, as well as the expenditures of university departments scattered all over the state of California, are large, but the demands of the great state of California and the proportionately greater student body of the university are far beyond any resources at the disposal of the regents. The duties and responsibilities of the regents are constantly increasing as the greatness of the university takes hold of the imagination of the people of California, but the financial support of the university has never yet measured up to the vision of the people in that degree which would mean adequate funds for the three great purposes of the university—teaching, research and public service.

AIDED BY ENDOWMENTS.

"It is interesting to note in connection with this income, the large part played by endowments in the up-building of the university. No other state university compares with the University of California in this regard and many splendid state institutions have practically no income from private sources whatever.

"The income of the university is expended in sixty-two different departments and in locations all over the state, in San Francisco, at Davis, Riverside, Fresno, La Jolla, the Imperial Valley and Los Angeles. The following expenditures indicate the size of certain departments, serving in most direct measure the public interest. The College of Agriculture will spend during the coming year for all purposes throughout the State, the sum of $1,909,876.97. The Medical School and University Hospitals, situated in San Francisco, will spend $1,010,740, of which $520,000 will be earned by the hospitals, even though these carry a considerable portion of their patients free.

UNIVERSITY EXTENSION

"The University Extension Division, which through its lecture-correspondence courses and class instruction, enables many departments to instruct a multitude of people who could not otherwise directly benefit by the university will expend $280,000. The expenditure of this sum will radiate from headquarters in San Francisco, Los Angeles, San Diego, Fresno, Stockton and Sacramento, and will extend into every part of the State which is reached by rural free delivery. The Southern branch of the University in Los Angeles, which with the beginning of the coming fiscal year will give a complete course in the College of Letters and Science, as well as in the Teachers' College, will expend $1,001,500. This branch of the university has an enrollment of over 4000 students and situated as it is in a populous center with a distinct and distinguished character of its own, seems certain of an assured future.

"The budget thi year has been very carefully prepared after most thorough study by a committee of the faculty, by the financial office of the university, and by the president. The total of expenditures is within the income which the university may conservatively expect to receive."

JOINT-EASE FOR Stiff, Swollen Joints

Rheumatic or Otherwise

Says: "When Joint-Ease Gets in—Joint Agony Gets Out"

It was a high-class pharmacist who saw prescription after prescription fail to help hundreds of his customers to get rid of rheumatic swellings and stiff inflamed joints.

And it was this same man who asserted that a remedy could and would be compounded that would make creaky, swollen, tormented joints work with just as much smoothness as they ever did.

Now this prescription, rightly named Joint-Ease, after being tested successfully on many obstinate cases, is offered through progressive pharmacists to the millions of people who suffer from ailing joints that need limbering up.

Swollen, twingy, inflamed, stiff, pain-tormented joints are usually caused by rheumatism, but whatever the cause Joint-Ease soaks right in, through skin and flesh and gets right to and corrects the trouble at its source.

Remember Joint-Ease is for ailments of the joints, whether in ankle, knee, hip, elbow, shoulder, spine or finger, and when you rub it on, you may expect speedy and gratifying results. It is now on sale at druggists everywhere for 60c a tube.—Advertisement.

LOYAL SUPPORT IS PLEDGED BY FACULTY MEMBERS

DEAN LEWIS SAYS INSTRUCTORS ALL HONOR CHIEFTAIN

Academic Senate Offers Full Backing to President in Difficult Tasks.

BERKELEY, March 22.—The loyal and enthusiastic support of the several thousand members of the University of California faculty was today tendered President William W. Campbell at his inauguration.

Speaking in behalf of his fellow faculty members, Prof. Gilbert N. Lewis, dean of the college of chemistry, said:

"President Campbell, the Academic Senate of the University of California with unanimous acclaim welcomes you as our leader, and we offer you loyal and enthusiastic support in the great task that you have undertaken. While you have long been a member of our faculty you have been half a stranger, and this is perhaps the first recorded instance of a professor brought nearer to his colleagues through elevation to the presidency. We sincerely hope that this will be true not merely in a geographical sence. Your aims are our aims, your ideals our ideals. We desire to help you to bring into reality the visions you have seen from the mountain tip, and we need your counsel and your interest in all of our academic undertakings.

"Gentlemen of the honorable Board of Regents, we believe that among your many distinguished services to the University of California none will prove to have conduced in so great a measure to the well being of this institution as the appointment which we are celebrating today. We thank you for choosing as our leader a man who demonstrated his interest in scholarship by his own outstanding contributions to the noblest of all sciences, a man who has demonstrated his ability to build up a great institution by having built up a great institution.

LOOKED UPON AS CAPTAIN.

"While, therefore, our meeting today is in the spirit of thanksgiving, it must also be in the spirit of prayer. Above all we pray, Mr. President, that you may not be discouraged by the multitude of apparently overwhelming difficulties which will beset your path. The larger and the richer any human institution becomes, the more numerous become the forces which tend towards its demoralization. Now, perhaps more than at any other time, it is necessary to wage a constant battle against the leveling and standardizing processes that lead to mediocrity, against all of those movements which make for increase of size with loss of stature, for quantity production with loss of distinction. In all of these battle against political and social intrigue, against the fads and whims of popular opinion, we count upon you, Mr. President, to be our captain in inspiriton.

"May I refer once more to that mountain which has been your home. There we see at work those powerful forces of erosion which are increasing its circumference at the expense of its altitude. The frost disintegrates its rocks and their dust is borne away by the winds. The rains carry more of its material down to the plains. However, against every agency that we see at work, some unseen power has lifted that mountain above the plain.

LIFTING FORCE SEEN.

"We believe that such a lifting force is in this university. California has an inspiring and romantic history. It has already become a Mecca to artists and scientists. The power of growth is manifest, and it but remains to check the forces of erosion. You, Mr. President, are the engineer who will build the dams and bulwarks to protect the vineyards of learning which we are cultivating upon the hillside. We pray that these bulwarks which you construct will be of such enduring masonry that you will then enjoy the leisure that makes for happiness, and that you will be able to stroll frequently with us among the vineyards."

SPECIAL RATE FOR STARVING CATTLE

SAN FRANCISCO, March 22.—A special rate on cattle from the drought areas of California has been promulgated by the Interstate Commerce Commission, United States Senator Samuel M. Shortridge was advised yesterday, according to advices received here, from Washington.

The rate is a discount of 35 per cent from the regular rate to all surrounding states with available grazing land, and it is to remain in effect until June 1.

With their herds dying from starvation because of drought conditions, California cattlemen recently presented a plea for early and favorable action, which would give them a special rate sufficiently low to enable them to ship their livestock to other sections until conditions in the state improved.

Earthquakes Felt In San Salvador

SAN SALVADOR, March 22.—Earth shocks of violent intensity were recorded by the seismographs here yesterday. The disturbances were calculated to be about 450 kilometers distant and in Nicaragua.

Earthquakes in Costa Rica are continuing with minor intensity.

CLUB PLANS DANCE.

HAYWARD, March 22.—A social dance will be given by the Russell City Improvement Club at the Russell City school house tonight. The committee comprises the following: Axel Anderson, chairman, Fred Temps, Raymond Spiking, Mrs. Charles Wyskert and Mrs. A. Asmussen. Profits will be used by the club in future social and improvement work.

Many Important Gifts to U. C. Are Acknowledged by Regents

BERKELEY, March 22.—Following is the list of gifts acknowledged today by the regents of the University of California at Charter Day exercises held in Harmon gymnasium:

Alexander Ector Orr Foundation, $200 to be used for the furtherance of educational and medical work along charitable lines.

Alumnus, An, $1000 in support of the astronomical work at Santiago, Chile. $1000 as a donation to the Dr. Lucas of the Lick Observatory research fund.

Alumnus, a collection of teaching material valued at approximately $100

Alumnus, an offer to provide funds to purchase a valuable group of books in the field of astronomy, $750

Alumnus, a copy of Pacefoll: Summaide Aritmetic, valued at approximately $100. A copy of Owen Dawson's "The Birds of California," four volumes.

American Asociation for the Advancement of Sciences, a grant of $22 for the Lick Observatory.

American Legion, Davis Post, a steel flag pole, 90 feet in height, fully equipped, valued at approximately $200, for the ranchi of the College of Agriculture at Davis.

American Museum of Natural History, New York City, to the Museum of Paleontology, a cast of the skull of Baluchitherium grangeri, discovered by the Third Asiatic Expedition to Mongolia in 1922.

Anonymous Emergency Loan Fund No. 1, of $1500 from a friend of the university.

Anthony, Mr. Ernest H., Berkeley, $21 in appreciation of services rendered by the university infirmary.

Anthropology, Museum of, the following donors: Joseph Bulmer, Delila S. Gifford, Frank Woods, George Jesse, Louis Nolasco, W. T. Clark, Mrs Zelda Nuttall, Prof. J. E. Pearce. American Museum of Natural History, Charles P. Younger, S. C. Haight, A. Emil Patterson, F. W. Ervast, S. H. Gester.

Arthur Arlett Memorial Scholarship Fund, the following contributions: J. B. McCallum, San Francisco, $100; Hale Brothers, San Francisco, $300; H. C. Maxfield, San Francisco, $200; R. P. Merritt, San Francisco, $300; Rev. and Mrs. A. W. Palmer, Honolulu, $100; Chester Rowell, Berkeley, $250; F. J. Walker, San Francisco, $100.

Associated Radiograph Laboratories, a subscription of $1200 per year for the use of the research committee of the California State Dental association.

Axelson Machine company, Los Angeles, to the College of Mining, a sectionalized oil plunger pump.

Baldwin, Mrs. Anita, the loan of two animals to the Division of Animal Husbandry at the University Farm, Davis.

Bausch & Lomb Optical company, San Francisco, for use in the Department of Optometry, certain equipment and catalogues valued at $1139.50.

Beckman, Mrs. William, $65,750 for the purpose of establishing the "Mrs. William Beckman Professorship of English Language and Literature."

Bentley Mrs. E. I., San Francisco, $100 toward the salary of an assistant professor of Pediatrics in the Medical School.

Birthday club, San Francisco, $500 in support of the Honor Morse Stephens Scholarship for the academic year 1923-24.

Black, Mrs. Snow, Oakland, to the library of the School of Jurisprudence, approximately 100 volumes, being part of the library of the brother of the donor, Mr. Samuel N. McKee.

Bliss, Mrs William D., $151.50 for incidental needs of children in the wards.

Booth, Mrs Rodney M., Berkeley, $200 as her annual contribution toward the Edward Bentz Loan Fund.

Bridge, Dr. Norman, Los Angeles, $717.61 annually covering his contribution to the Lonie Chapsal Memorial Research Fellowship in Pathology.

Breen & Kingston company, Kokoma, Indiana, to the Automotive Laboratory, a carburetor.

Gift List, Read Since '68, too Long This Year

BERKELEY, March 22.—So many gifts were bestowed upon the University of California during the past year, that a custom of fifty-six years standing at the state seat of learning was broken today.

For the first time in the history of the university the list of gifts received during the preceding year was not read from the stage by the college president. It was estimated that the reading of benefactions for the year ending March 23 would consume at least two hours of the program. As a result President Campbell recommended that the list be printed and distributed among the audience and this was ordered done at the eleventh hour yesterday by the regents.

Printers at the university press worked overtime to get the gift list ready for distribution today.

to be devoted exclusively to expenditures in connection with the project of research by the Department of Nutrition of the College of Agriculture in connection with the vitamine content of citrus products, particularly with reference to vitamine C.

Carnegie Corporation of New York, $57,000, for the use of the California Stromatolitical Group in their researches into the causes of fossilized and allied conditions, $10,000 to be paid during year 1923-24; $15,000 during fiscal year, 1924-25; $15,000 during fiscal year, 1924-25; $20,000 during fiscal year, 1925-26; $25,000 during fiscal year, 1926-27. Also $3000 per annum for a period of two years, beginning July 1, 1923, in the name of the Lick Observatory for use of Chile Station at Santiago, Chile.

Case, J. B., Los Angeles, to the Department of Geology of the Southern branch of the university a plaster cast of a model of the submarine valley near Redondo.

Cearlan, J. C., San Francisco 475 volumes of Spanish books and pamphlets.

Chamberlain, Mrs. Selah, Woodside, $100 toward the salary of an assistant professor of Pediatrics in the Medical School.

Charter Rock Lodge, No. 410, F. & A. M. Oakland, $400 for the support of two "Charter Rock Lodge Masonic Scholarships" for the year 1923-24.

Cheney, Mrs. Warren, a valuable conchological collection to the Museum of Paleontology, the collection having been brought together by the late Warren Cheney.

Clark, Mrs Celia, $250 toward the support of a French Civilization to be given in the next summer session.

Class of 1923, Berkeley, $1000 to be invested by the Regents, the income to be paid to class for incidental expenses, the principal to revert to the Regents at the end of fifty years and to be used for a scholarship or whatever other purpose may be decided upon.

Class of 1923, southern branch $210.58 for the purpose of establishing a loan fund particularly for students in the College of Letters and Science at the southern branch.

Class of 1924, southern branch, $50.00 as a contribution to the Student Loan Fund at the southern branch.

Clayburgh, Herbert E. San Francisco, $500 to be loaned to some member of the faculty who was burned out in the Berkeley fire in September, 1923.

Coleman, Mrs. Percy H., San Francisco, $500 toward the salary of an assistant professor of Pediatrics at the Medical School.

College Women's club of Berkeley, $500 for the support of a scholarship for the academic year 1923-24 to be known as the "College Women's Club of Berkeley Scholarship."

Commonwealth Fund of Massachusetts, a grant of $3000 for the purpose of conducting a study of methods of selecting text books.

Comptroller's office, employees $70 to be used for the Christmas treat for the sick children at the University Hospital.

Congregation Emanu-El San Francisco, $100 to pay the university's contribution for the year 1923-24 to the American School of Oriental Research in Jerusalem.

Crocker, Mrs Ethel W., $2000 to be applied to the salary of a research associate in Pediatrics in the Medical School. Also $7000 in support of the Crocker Eclipse Expedition to observe the total solar eclipse of September 10, 1923.

Crocker, Miss Helen V., $1827 in support of the Crocker Eclipse Expedition from the Lick Observatory to Christmas, Lower California.

Crocker, Regent Wm. H., $2000, approximately, to apply on the expenses of the Crocker Eclipse Expedition from the Lick Observatory in September, 1923. Also $50 to continue the subscription for a number of American and European art magazines in the Department of Art. Also $1000 to apply on the support of the observatory at Santiago Chile. Also $1200 to apply on scientific and administrative work of Lick Observatory.

Crown Fruit & Extract company of Watsonville, six cases of canned fruit and five cases of sliced pineapple for use at the University Hospital.

Dante Alighieri Society of San Francisco a beautifully bound volume of the Divine Comedy.

Dargie, Mrs. Herminia Peralta, Oakland, $1000 in support of a traveling fellowship to be known as the "Luis Maria Peralta Traveling Fellowship in Spanish Art and Archaeology."

Decennial Fund, 1912, Class of, approximately $900, the income from which is to be used only for constructive work of a non-athletic character among the alumni in connection with furthering the objects and purposes of the university.

Dental College Freshman students 2 5per cent of their refunds for the academic year 1922-23 from the Associated Dental Students of the College of Dentistry alone.

Dentistry Loan Fund, College of, approximately $700 to be used as loans to student fire refugees, thereafter to students of the College of Dentistry alone.

Dental Federation of Japan, Tokyo, a case of exhibit material.

Detroit Lubricator company, Detroit, a accentified Detroit carburetor valued at $16.

Dunn, Julia L., estate, $2,000 for the establishment of a fund in the name of Newton Booth for scholarships in political economy.

Du Pont de Nemours & company, E. I., $750 covering the du Pont Fellowship for the academic year 1923-24.

Durant Lodge, No. 268, Free & Accepted Masons, Berkeley, $300 for the continuation of two Durant Lodge Scholarships for the year 1923-24; and $300 for the year 1924-25.

Elks, Order of, Berkeley Lodge No. 1002, approximately $4000 to be used as an emergency loan fund to students of the university.

Ellis, Mrs. Elizabeth, Berkeley, $100 as a gift from her son, Ralph Ellis Jr., to be expended under the direction of Dr. J. Grinnell, director of the California Museum of Vertebrate Zoology, in an investigation of the cause of death among swans.

Famous Players-Lasky Corporation, $100 for the use of the university grounds for two days at the southern branch.

Fleishhacker, Mrs. William M., San Francisco, $100 to apply toward the salary of an assistant professor of Pediatrics in the Medical School.

Flood, Miss Cora Jane, San Francisco, her residence property in San Francisco, estimated value of $250,000 more or less. The Regents have the privilege of selling this property, the proceeds or income to be used for the benefit of the College of Commerce of the university.

Friend of Dr. Sarah J. Shuey, $5.00 to be added to the Sarah J. Shuey Memorial Scholarship for Women in Medicine.

Friends of the University: $5.00 to be credited to the Infirmary Donation Fund; $100 to be used as additional income for the current year in the Horatio Stubbins Scholarship; $250 for the support of a debating scholarship during the year 1923-24; $700 to be credited to the research fund of the Department of Geology under the direction of Dr. Hinman.

Friends of the late Miss Anne Bremer, noted California artist, approximately $600 for the installation of a marble chair in the Greek theater.

Gait Episcopal Sunday School Children, $5.00 to be credited to the account of "Hospital Donations."

Gamma Phi Beta Sorority, $250 to be used as a scholarship to some deserving young woman who is partially self supporting, attending the university at the southern branch.

General Bakelite company New Jersey, one electrolytic cell of special design.

Glenn-Colusa Irrigation District, with the rice experiments of the College of Agriculture at Corvallis during the past two years at an approximate value of $200.

Griffith, Mrs. Alice San Francisco $200 as a contribution toward the salary of a professor in the Department of Pediatrics in the Medical School.

Gump, S. N. & G., San Francisco, to the Department of Drawing and Art, a portrait of Velasquez by himself.

Hatfield, Dr. R. R., professor of accounting, $29.85, representing estimated royalties received on his text book "Modern Accounting" used this year in one of his classes.

Havre, J. B., San Francisco, five volumes of Spanish books.

Hearst Estate, $3000 in support of the eight scholarships of $3000 each provided for by the late Mrs Phoebe A. Hearst.

Heller, Mrs. E. S., $5000 to conduct studies of problems in social economics with particular reference to facts in the State of California.

Heller, Samuel W., $5000 for the establishment of the "Samuel W. Heller Flower Prize Fund."

Hering, W. E., $130 in support of the Constantine Hering Loan Fund.

Hill, R. R., Nicaragua eleven volumes of Memorias and other public documents published by the Nicaraguan government.

Hill, Robert T., Glendale, a number of government publications and manuscripts.

Hooker, Dr. Marvin O., $500 to apply toward the salary of an assistant professor of Pediatrics in the Medical School.

Hopcraft, Mrs. Mary McNeill, Philadelphia, Pa., 61 volumes and 3 photographs which belonged to her deceased son, Godwin McNeill.

Howison, Mrs. George H., Berkeley, a water color subject of Kleth's.

Independent Order of B'nai B'rith, District Grand Lodge No 1, $250 in support of the David Lubin Scholarship for the year 1923-24.

Intersession Class in the Elements of Accounting, $10.75.

Italian residents of San Francisco, 236 volumes of Italian books.

Johnson Company, Detroit, Michigan, to the Automotive Laboratory, a Johnson carburetor.

Jones Scholarship in Jurisprudence, William Carey, approximately $3500 from 150 friends of the late Dean William Carey Jones for the establishment of a scholarship in his honor.

Julliard, R., San Francisco, 22 volumes of general literature.

Kuckley, O., San Francisco, a photographic lens.

Kellogg Research Fund, the following contributions: John V. Barrow, Los Angeles, $10; Dr. L. M. Bogers Berkeley, $127; Miss Elma Breese, $5; Oesip Gabrilowitsch, Santa Barbara, $100; Dr. E. W. Hanlon, $10; Dr. Geo. W. Jean, Santa Barbara, $15; Mr. Roscoe O. Jones $25; Dr. H. McLean, Oakland, $50; Miss Mary G. Marston, San Diego, $100; C. H. McLennan, Berkeley, $50; Samuel Merritt Hospital, Oakland, $100; Dr Maynard M. Metcalf, Oberlin, O., $25; Livermore Sanitarium Corp., $25; Franklin P. Nutting, San Francisco, $25; Dr. Albert H. Rowe, Oakland, $50; Miss Mary T. Sherrer, Oberlin, O., $10; Dr. Arthur M. Smith $10; Dr. W. Striedmann, Oakland, $50. Total $4197

Landeson, Arthur C., San Francisco, 74 books in English, French, German and Chinese.

LeCouty, Mrs Julian Berkeley, two portraits of Professor John Lecoute.

Leuschner, Professor A. O., $50, one-half to be applied to the relief fund for faculty members who suffered in the Berkeley fire, and one-half to apply on student needs.

Lions club, Berkeley, $2000 for the creation of the "Lions Emergency Loan Fund."

MacLaren, Miss Janet, Fresno, a set of drawing instruments.

Madison-Kipp corporation, Madison Wisconsin, a sectional model 50 double sight feed Madison-Kipp lubricator.

Magnavox company Oakland, one ST-4 hand transmitter, one Magnavox amplifying transformer and one modulation coil for the radio station.

Marvel Carburetor company, Flint, Michigan, a Marvel carburetor.

McKee, Tasheira, and Wahrhaftig, Oakland, 123 volumes for the law library.

McLenegan, Samuel B., Berkeley, to the Museum of Anthropology, 15 specimens.

McVey, Dr. Charles L., $437 for the establishment of a research fund toward the collection of potions to be used in the treatment of hay fever and asthma

Mee John Hubert, San Francisco, to the School of Jurisprudence 116 volumes.

Merritt, Ralph P., San Francisco, two books of photographs illustrating the raisin industry in Smyrna and the currant raisin industry in Smyrna and in Greece.

Metcalf, Dr. Maynard M., Oberlin, Ohio, to the Department of Zoology, more than 300 microscopical preparations.

Meyer, Jr., Mr. Eugene, New York, $1000 for assistance to students who otherwise would be obliged to leave the university because of the fire

Morrison, Mrs. A. F., San Francisco, $100 to be applied toward the salary of an assistant professor of Pediatrics in the Medical School.

Nathan Manufacturing company, New York City, models of equipment.

National Academy of Science, $650 towards a grant from the War on Fund to be used in connection with the research of perturbations of minor planets by Professor Leuschner.

National Research Council, Washington, D. C., $9437 during 1923 and 1924 to be used in connection with his investigations of the physiology of reproduction.

Native Sons of the Golden West, Grand Parlor, San Francisco, $2500 in support of the Native Sons of the Golden West History Fellowships.

Niven, Mr. William, San Juan, Mexico, a votive monument of Tlaloc, the Mexican Rain God.

Noble, Professor C. A., a newly published volume, Kristalle und Rontgenstrahlen.

Northwestern Pacific Railroad company, San Francisco, 15 passes for members of the faculty in the College of Agriculture.

Noyes, Laverne, Chicago, an amount sufficient to establish for the academic year 1923-24, five scholarships for nurses who served in the army or navy during the war.

O'Brien, D. J., chief of police San Francisco, the services of 31 members of the San Francisco Police department for the big game.

Park, Charles Lathrop $1000 for the establishment of the Charles Lathrop Park prize in forestry for the best essay.

Pan-Hellenic Organization, $726.54 to be added to the Mary Gordon Holway Scholarship Fund.

Peter Mrs. Jesse, Santa Rosa, 1400 archeological specimens.

Pim, Frank A., Richmond, Indiana, a one-foot cradle meter.

Polkinghorn, F. A., Vallejo, $500 as an addition to the Helman Scholarship Fund.

Pretzanean Society Berkeley, $100 for the University Barmary.

Ribloch & Morman, San Francisco, to the Department of Drawing and Art, a painting "Barrows Bridge," by Whistler.

Ric, M. [illegible] bound volumes and about one shelf of unbound material

Rixford, Dr. [illegible] $175 to cover the cost of a niche for the urn containing the ashes of Professor Henry Morse Stephens.

Rome Electric Company, Anderson, Ind., automobile generator and service manual.

Mark G. Requa, San Francisco; approximately $672 for the purchase of certain pamphlets concerning the French revolution for the Department of History.

Mrs. Ithiel Rosenberg, $680 annually in support of the Rosenberg Memorial Scholarship in memory of her son.

Dr Albert H. Rowe, Oakland, to the Department of Biochemistry and Pharmacology, $500 for use in connection with studies in carbohydrat metabolism.

Dr. W. E. Ritter, certain books and papers, approximately 50 volumes, constituting his library on The Tunicata. Also $300 from Dr. Mary B. Ritter and Dr. William E. Ritter for the establishment of The Mary B. Ritter Loan Fund for Women Students.

San Francisco Symphony Orchestra, the donation of its services for the concert given October 7 in the Greek Theater.

Sangamo Electric Company, San Francisco, three meters to the Department of Mechanical Engineering.

Santa Fe Railway Company, twenty-five passes for members of the College of Agriculture, including one each for President Emeritus Benjamin Ide Wheeler and President W. W. Campbell.

Mrs. Margaret Sartori, $100 to the University Infirmary Also $10 as an addition to the Student Loan Fund of the Southern Branch.

Leslie Schoolhouse Oakland $50 for the relief fund of Berkeley fire sufferers.

Schussler Brothers San Francisco, to the Department of Drawing and Art, a painting of "The Age of Innocence."

Shoshomer Memorial Scholarship Fund, Fern, $400 from an anonymous donor for the support of the fund for the year 1922-23.

Mrs. Joseph Sloss, Mountain View, $100 toward the salary of an assistant professor of pediatrics in the Medical School.

Eugene D. Smith, Berkeley, several dozen pieces of silver for the dining room service.

Southern Pacific Company, 26 passes for the year 1924 to members of the faculty in the College of Agriculture, and to Dr. Benjamin Ide Wheeler, president emeritus; to Mr. David P. Barrows, to Comptroller Stroud and to President W. W. Campbell.

A. B. Spreckels, $100 in support of the observatory at Santiago, Chile.

Dr. F. Stabel, Redding, $1200 for the year January 1, 1924 to December 31, 1924 for research work.

Mr. and Mrs. Sigmund Stern, $500 for assistance to students and faculty members who suffered losses in the fire on September 17th.

D. M. Stewart, Oakland $200 to continue the Erma Stewart Scholarship for the academic year 1923-24.

Miss Beatrice A. B. Stocker, Bloomfield, a pure-bred Anglo-Nubian doe and a choice buck kid of the same breed.

C. L. Straub, Berkeley, an experiment college equipment with approximate value of $500.

Levi Strauss Company, San Francisco, $2500 annually in support of the Levi Strauss Scholarship.

H. S. Swasey, Berkeley, to the Department of Drawing and Art, a painting.

Swedish-American Patriotic League of California San Francisco, $125 in support of the Swedish American Patriotic League Scholarship.

Dr. Edith Cummings Taylor, Kittanning, Pa., $188 to be added to the special printing fund of the Lick Observatory.

Mrs. Florence D. Thayer, Berkeley $600 annually for the establishment of the Thaxter Crugler Thayer Memorial Loan Fund for Women Students.

Town and Gown Club, Berkeley, approximately $650 for the establishment of a loan fund for women students

Universal Pictures Corporation $1000 given in connection with the Laemmle Scholarship contest.

Dr. T. Wayland Vaughan $25 to apply on relief in behalf of members of the faculty who suffered loss in the fire of September 17th.

Ventura Oil Company, Los Angeles, $50 for the purchase of an index library for the Department of Geology.

Sir Paul Vinogradoff, England, six guineas for the relief of needy students who suffered loss in the fire of September 17.

Mrs. George F. Volkman, San Francisco, $50 toward the salary of an assistant professor of Pediatrics in the Medical School.

Mrs. H. W. Inson, Oakland, $100 to be used for the Medical School.

Weeks Realty Company, Oakland, $300 in support of the Aaron and Annie N. Weeks Scholarships.

Carroll M. Wagner, Los Angeles, a collection of fossils

Water Works Supply Company and the Simplex Valve and Meter Company, San Francisco, one simplex recording meter and venturi tube

Westinghouse Electric and Manufacturing Company, Pittsburgh, Pa., a wireless receiving set.

J. C. Whitten, Berkeley, to the Department of Physics copies of the Physical Review for the years 1918-22 inclusive and copies of Science Abstracts for the years 1918-21 inclusive

Mrs. E. J. Wickson and family Berkeley the agricultural library of the late Dean E. J. Wickson.

Mr Charles J Wilson, Singapore, Straits Settlement, 16 species of birds from the Malayan Peninsula

Dr. Casey A. Wood, $50 to the Museum of Vertebrate Zoology for the purchase of certain rare birds of New Zealand seas; also the gift of several rare birds and birds' eggs from the Fiji Islands and New Zealand.

Worthington Pump and Machinery Corporation, New York, 9 photographs of machinery manufactured by this corporation.

Young Women's Christian Association, Pa. [illegible] the Dorothy Todd Scholarship

SUPPLEMENTAL LIST.

Kingston & Byrne Company, Kokomo, Indiana, oil vac tank and pump assembly

General Optical Company and Kryptok Sales Company of Mount Vernon, New York, a complete refracting room equipment

Optometrist Association and Optical Companies of California, $9175, for the establishment and maintenance of a course in Optometry in the University

Mrs. Mary C. Richardson, San Francisco, two paintings.

Dr Esther Rosenerantz, of the Medical School a copy of a mural painting.

Union Lumber Company, San Francisco 1500 redwood saplings for the planting of a John A. Britton Memorial Grove on Students' Labor Day, February 29th

Albert M. Bender San Francisco, $200 to defray the expenses of exhibiting a group of 23 representative paintings the work of 23 landscape painters of California.

Class of 1898 $6000 to establish the class of 1898 Silver Jubilee Loan Fund for undergraduate students

Baldwin Piano Company (for which the University is also indebted to Mr. Warren Gregory acting for the estate of Miss Bessie Westervelt), a Baldwin Manuale and player music

Dr. C. B. Bennett, Berkeley, 69 volumes of chemical journals.

Mr. C. W. Merrill, Berkeley, $500 as the basis of a graduate students loan fund

Twentieth Century Club, Berkeley, $200 to establish the Twentieth Century Club of Berkeley Scholarships for undergraduate women students.

Mr. Joseph Hoffman, Pasadena, $75 to pay the non-resident [illegible]

$10,000 Bibical Loan Con[illegible] of Indianapolis, a complete demonstration set of lenses.

Albert Sidney Johnston chapter No 79, Unit d Daughters of the Confederacy, to be added to the principal of the Albert Sidney Johnston Scholarship Fund.

University Mothers' Club, a radio set for the University Infirmary.

Stern family (through Mr Jacob Stern), $6,000 as a memorial fund to perpetuate the Levi Strauss Scholarships.

Thomas Cox and associates, certain valuable equipment for the Petroleum Laboratories

Mrs Margaret B. Fowler, $1000 to the Kofoid Research Fund.

Allen G Freeman $500, to provide for lectures in the Department of Oriental Languages.

W. L. Valentine, $1000, in behalf of the California State Historical Association.

San Francisco Alumnae Chapter and Etna Chapter of the Gamma Phi Beta Sorority, $2.00, for the Gamma Phi Beta Scholarship.

On behalf of the faculty and students of the University acknowledgment is made of donations by friends of the University to the fire emergency fund in the sum of $8001.51. From the American Red Cross the amount received for student relief was $29,038.63, and the amount received for members of the faculty was $20,240. The above amounts were assigned to 549 students and to 103 members of the faculty.

The following persons have contributed the [illegible] Fellowship Fund in Archaeology, to defray the expenses of a research fellow to be sent with Professor J. P. Allen to the American School of Classical Archaeology for the academic year 1924-25. It is anticipated that the total amount of this fund will be $1500: Wiggington E. Creed, $200; Miss Helen Crocker, $200; An Alumnus, $200; Dr. John R. Haynes, $200; James D. Phelan, $200; Mrs. Margaret R. Sartori, $100. The fellowship is designated as "Traveling Fellowship in Greek Archaeology for the year 1924-25."

MARBLE CHAIR IN GREEK THEATER IS TRIBUTE TO LANGE

Eighteenth Memorial Seat Is Dedicated to Former Head of Education School.

BERKELEY, March 22.—The eighteenth marble chair was placed in the Greek theater today and dedicated in honor of Prof. Alexis F. Lange, for many years head of the school of education at the University of California.

While still on the active list of the university Professor Lange has been unable because of ill-health to attend to his college duties for almost two years and his place as dean of the education school was filled last July by Dr. W. W. Kemp, former president of San Jose Normal school.

The inscription on the chair reads:

"Dedicated to Alexis F. Lange, dean of the School of Education, by his students and friends who revere and call him master."

Now in his 63d year Dr. Lange has been affiliated with the University of California since 1890, when he came to Berkeley from the University of Michigan as assistant professor of English. In 1896 he was made professor of English and philosophy and in 1907 professor of education, being advanced to the head of the department of education in 1914. He served as dean of the college of letters and science from 1895 to 1905 and as dean of the graduate school from 1905 to 1909. From 1909 to 1913 he was dean of the faculties.

Other chairs in the Greek theater bear the following names: Dr. George F. Reinhardt, Professor William Dallam Armes, Joseph Bert Reinstein, Martin Kellogg, Frank Norris, Martin Searby, Joseph Le Conte, Phoebe A. Hearst, Professor Henry Morse Stephens, Dr. Benjamin Ide Wheeler, Dr. David P. Barrows, Felicien Victor Paget, David Lesser Lozensky, Eugene WeidemanHilgard and Anne Bremer. Two chairs are dedicated to Professor Le Conte.

LOCAL C. OF C. TO VISIT RICHMOND

More than thirty members of the "Get Acquainted" committee of the Oakland Chamber of Commerce will be the guests of the Richmond body at a dinner Thursday, March 27. The luncheon will be held in the Wesley Methodist church of Richmond, corner Ninth and Nevin avenues, at noon. Reservations must be made in advance.

Short addresses will be made by Charles W. Foy, industrial manager Oakland Chamber of Commerce, and Howard Baxter, chairman of the committee. Local speakers will also be heard.

Bulletins issued by the Richmond Chamber of Commerce show that the body is inviting prospective visitors to the coming Sciots convention to be held at Richmond March 29. The Richmond officials are calling attention to the meeting.

Appearances indicate, according to the secretary that the Richmond event will attract several thousand visitors.

Orchestra Concert Program Announced

RICHMOND, March 22.—For the eleventh of the series of orchestra concerts, the program has been announced. The date is Thursday, March 27, at the Roosevelt Junior high school auditorium. The program follows:

Caressing Butterfly R. Barthlemy; Suite Characterisquie, No. 1. Rhapsodie Ironquise, A Tregina, Villanelle Eva Dell'Acqua; Romance d'Amour, A. Arensky; Trepak, Anton Rubenstein; Birdie's Alluring Call, Richard Ellenberg; Selection from Tales of Hoffman, J. Offenbach; To Mission San Francisco, Lily Strickland.

Youth Faces Trial In Woman's Slaying

BERKELEY, March 22.—Formally charged with the murder of Mrs. Lena De Gennaro, following an investigation in the district attorney's office in Oakland yesterday, Joe Salvemini, 22, of San Francisco, was arraigned here today before Police Judge Robert Edgar.

The decision came, after her husband, Mateo de Gennaro told of hearing Salvemini threaten to "kill a woman" during his sleep Tuesday night, while the latter was a guest at the De Gennaro home.

Public Spirit Club Argues on Bonus

BERKELEY, March 22.—Arguments for and against adjusted compensation for world war veterans were heard by the Berkeley Public Spirit Club yesterday with Morgan Keaton, state adjutant of the American Legion, and Col. Alden Trotter, retired army officer, as speakers.

Over Government Halts Progress, Avers Plehn

BERKELEY, March 22. — Economic progress has been retarded by excessive government spending and by unwarranted government control, according to Professor Carl C. Plehn of the University of California, who delivered the annual faculty research lecture before a large crowd in Wheeler Hall last night. Selecting as the topic for his lecture "The Progress of Economic Thought During the Last Thirty-five Years," the professor of finance on the Flood foundation outlined the changes in economic and social conditions since the close of the last century.

"In the late eighties," Professor Plehn said, "economists sat in three separate groups, each claiming it worshiped the only true god. Today their three gods are a kind of a trinity; the historical and comparative school contributing the father, the mathematical-scientific school the son, and the philosophical or theorretical school the spirit. Competition has ceased to be hostile, and a friendly but exceedingly lively rivalry prevails between them.

REFLECT RAPID CHANGES.

"The changing emphasis among the economists merely reflect the rapidly changing industrial environment. Steam is no longer on the throne of power. But for the steam engine with its localizing of industry and its strangling of competition through the production of power in excess of immediate need, there would have been little for Carl Mark to base on. Against the economic fruitage of the smokestack we tried to legislate. The Interstate Commerce Act and the Sherman Anti Trust Law were anti-steam laws. But a much stronger counteractive to steam and its social offspring was the electric motor and the gas engine. These contrivances mean subdivision of power, not concentration. The illustration of this is the electric motor on the housewife's sewing machine, or the cobolet in high rent quarters on Main street, better equipped relatively with power driven machinery than the steam operated 800-hand show factory of 35 years ago."

Lessened pressure on the limits of food supply have also resulted from these economic changes, Professor Plehn asserted. Decentralized power in this field has also been an influence to increase food and to conserve it.

PROGRESS RETARDED

"On the political side," he said, "economic progresh has been retarded by excessive government spending and by unwarranted government control, both heritages of the steam era. Government control, in the shape of protection, strives vainly to perpetuate a form of capitalism ill suited to use modern mechanical devices and modes of power. Much so-called progsessive legislation is actually of the same sort as that of the mob that broke into Hargrave's house and destroyed his first model of the spinning jenny. Fortunately the courts have been more responsive to the truly progressive forces than has legislation.

"One of the most fruitful advances in economic study has been the application to it of mathematics," said Professor Plehn. "In many cases the economist now has a formulative instrument of precision, he no longer need trust to words that may be full of treacherous connotations.

NEWER METHODS.

"The newer mathematical method is applied with increasing success to the economic problems of marginal utility, surplus and interest, and recurrence of wants; it is of well established use in the fields of insurance and index numbering. Every novitiate in economics becomes versed in the discovering and measuring of type forms and normalities. In insurance, the application of mathematics goes back to the astronemer Halley, who in the 17th century constructed a mortality table by which the "price of annuities on lives" could be computed, giving life insurance its scientific basis Albert Whitney of the University of California did similarly for fire insurance by discovering the principle of co-insurance; and for industrial accident insurance by the application of the principle of proportionate incapacity.

"The University of California, again made a signal contribution when Wesley C. Mitchell worked out in 1913 his 'Memoir on Business Cycles,' under the oaks recently engulfed by the Stadium, a book that will be consulted after the Stadium, possibly, is forgotten. His application of the scientific and mathematical method, as also is being done brilliantly by Monroe of Columbia, is leading to definite forecasting in relation to business cycles—though indeed it remains to be seen if the forecasts be true. But it may be demonstrated before long that the rhythmic cycles in the economic sphere are governed by great sesmic forces possible of discovery and therefore of prediction."

Woman Autoist Flees After Crash, Captured

BERKELEY, March 22.—After a chase by Officer William Peck from Telegraph avenue and Dwight Way to Sacramento street and Channing Way, Mrs. Gertrude R. Hearne 1145 Mandana boulevard, Oakland, was temporarily detained by the police last night to explain a crash at the former location. Mrs. Hearne's machine crashed with that of Paul C. Culbert, 2525 Dwight Way. An electrolier was broken but both parties deny responsibility. No one was hurt.

Sailor to Face Trial For Woman's Murder

BERKELEY, March 22.—Joe Salvemini, a sailor charged with the murder of Mrs. Lena Dennaro wife of Matteo Dennaro, was arraigned in Judge Robert Edgar's court today. His preliminary hearing was set for March 28, at 9 a. m.

Dennaro is said to have shot and killed Mrs. Salvemini at the Salvemini residence, 2015 Seventh street, on March 19. The bullet struck her in the neck and passed

U.C. Students Warned Against Gambling

BERKELEY, March 22.—Gambling in the men's clubrooms at the University of California students' union has been investigated by the college welfare council, and an edict has been issued threatening gamblers with punishment. In the future, declared Chairman Harry Hurry of the welfare board, the offenders will be turned over to the students' affairs committee for trial and punishment.

A southern man has invented an oil sprayer to calm rough waters around ships caught in storms.

BARROWS CABLES CONGRATULATIONS TO HIS SUCCESSOR

Mount Hamilton Observers Pay Tribute to Their Former Chief.

BERKELEY, March 22.—From Fontainbleau, France, came a cable today from Dr. David P. Barrows to his successor in the president's chair at the University of California.

"Congratulations," was the single word cabled by the former college head to Dr. William Wallace Campbell, whose appointment followed the resignation of Dr Barrows. Dr. Barrows resigned office on May 11, 1922, and relinquished the official post on July 1 of last year when Dr. Campbell officially took over the reins of campus government.

Since last summer Dr. Barrows has been touring Europe and Africa and has just come from making a study of the colonial governments in the latter country. He plans to return to Berkeley in August.

Heavenly bodies gazed down from the skies on Mount Hamilton unobserved today.

As a tribute to their former chief every scientist on the mountain top and others of the official family there journeyed to Berkeley to attend the inauguration of President William W. Campbell.

Dr. R. G. Aitken, acting director of the Lick Observatory, led the pilgr

EASTBAY CHURCH NEWS

Pastor's 7th Year to Be Celebrated

Home-Coming Day will be observed tomorrow in celebration of the seventh year of the pastorate of Rev. Frank M. Silsley. All former members of the church are urged to be present. During Dr. Silsley's pastorate the First church has grown to be the largest protestant congregation in Central and Northern California, according to church officials.

Dr. Silsley's sermon tomorrow evening is on the subject "The Group of Greedy Materialists at the Cross," being the first in a series of Lenten sermons on the general subject, "The Groups at the Cross."

The following questions will be considered: Who were the materialists at the Crucifixion scene, the men who could not forget greed and graft, even while Christ died? Is it the spirit of materialism that is making big officials and gifted women and millionaires go astray? Is materialism the hoof and mouth disease, the beast of the Book of Revelation? Is it materialism that is making some preachers go astray today, and laymen stumble? Shall we worship Easter things, or the Easter Christ? The society parade or the Sanctuary?

Speaking of this sermon, Dr. Silsley said: "There are special reasons for our interest at this time of the year in the great events in the life of our Lord. If there were more knowledge concerning the last week in the life of Christ—among the people there would be more Christian life in the world. The study of various groups at the Cross is a study in human nature. We find manifest the greed, the passions, the dark natures of humanity, as well as faith and love. In these days of confusion and uncertainty it is well for us to go back to first things and going back to first things is going back to the Cross of Christ. The great question for us to settle today is whether we are going to have salvation from the Cross or salvation by the Cross."

A feature of the evening service will be a Lenten program of music by the Temple choir. The Temple choir is specializing on great Passion-week meditations. The two anthems are "Sanctus" from Messe Solonelle by Charles Gounod for tenor solo and full chorus, and "From Thy Love as a Father," from the Redemption by Charles Gounod. The organ recital which closes the evening will be given from the works of Antonin Dvorak.

At the morning service, Dr. Silsley will speak on the subject, "A Great Answer to a Great Question." This is the third sermon in the series, "The Crises of Christ."

"Home Coming"

DR. FRANK M. SILSLEY, who has just rounded out seven years as pastor of the First Presbyterian church.

Bishop to Tell Europe Conditions

"How to Be Happy Though Sorrowful" is the topic of Dr John Stephens' sermon at the First Methodist Episcopal church on Broadway at Twenty-fourth street at 11 a m tomorrow, being the second in the Lenten series on "Christ's Way of Happiness."

In the evening at 7:30 the preacher will be Bishop John L Nuelsen who will speak on "The Conditions of Protestantism in Europe." Since 1912, Bishop Nuelsen has been in charge of Methodist work in Austria Hungary, Russia, Germany and the Baltics and probably is more familiar with conditions in Central Europe than any other churchman of the present day. In his tour of the central, southern and western states he has addressed large audiences.

Masons And O. E. S. To Attend Church

Masonic and Eastern Star night will be observed tomorrow evening at the Howard Street M. E. church, San Francisco at 7:30. Charles Albert Adams, P. G. M., will deliver the address of the evening. He will be introduced by J. Whisler, grand secretary of the Grand Lodge of California. The scripture lesson will be given by Max Plumb, secretary of the Masonic board of education. Rev. S. Blackney will deliver the prayer and benediction.

"Aeroplane" Subject of Snape Talk

Dr. John Snape's popular evening sermons, and the musical programs given under the direction of Charles Lloyd continue to draw large crowds to the First Baptist church on Sunday nights. Tomorrow night Dr Snape will preach on "The Aeroplane or Spiritual Aviation" which will prove of special interest just now in view of the round-the-world trip being taken by some promising young aviators. Dr. Snape himself took a trip in an aeroplane about four years ago in Southern California and will relate some of his sensations and experiences in connection with that. In fact, about his first introduction to Oakland was as a "Sky Pilot" and the local papers showed pictures of him seated in the aeroplane. [illegible] program there will be two violin solos by Orley See of the San Francisco Symphony Orchestra; "Nocturne" from Mendelssohn's "Midsummer Night's Dream," and "Rock of Ages," with Martha Dulles Parker as accompanist.

At the morning hour, Dr Snape's sermon will be on "Dead to Sin but Alive to God," which will be a devotional study.

The Senior B. Y. P. U. is promoting special activities, and at 6:30 the meeting will be led by Miss Maybelle Driscoll. There will be a violin solo by Miss Ruth Entelman. On Thursday night this group of young people will conduct a service at the Columbian Park Mission in East Oakland, and they hope to go to the Arroyo Sanitarium near Livermore some Sunday in the near future to hold a praise service.

On Thursday night, following a brief rehearsal, the choir will hold an "April Fool" party at the Piedmont home of H. B. Lyon, chairman of the church music committee.

TO SPEAK ON KLAN.

Rev. C. G. Zerk, pastor, will speak tomorrow night at the San Leandro M. E. church on "The Ku Klux Klan—A Benefit or a Menace?"

"Supersensitive Child" Theme of Bishop's Sermon

BISHOP Mazziniananda will conclude the series of lectures on the supersensitive child at the Church of Universal Truth tomorrow evening. He will treat of the child and his bringing up from an educational standpoint.

Various committees are busy preparing for the festival and initiation on Sunday, April 6, to be followed by a banquet and concert at K. P. Castle. Special services will also be held at the Great White Lodge in San Francisco in the morning. Tickets for the banquet are now on sale.

SAVANT TO TALK ON "RELIGION OF A MODERN MAN"

[illegible] will be the subject for a series of lectures by Professor Arthur W. Slaten to be delivered at the Burbank school in West Berkeley, under the auspices of a mission conducted by the Channing club of the University and the First Unitarian church of Berkeley, on the four evenings of March 27 to 30 inclusive.

Professor Slaten will endeavor to make plain the course advocated by Modernism at the crossroads where Protestantism now stands. He will point out that this course is based not upon a denial or destruction of faith, but upon a faith so complete and fearless that it trusts every revelation of the truth, knowing that the truth can lead only to God, however startling that truth may be. The lectures, starting at 8 o'clock on March 27, 28 and 29, will be entitled respectively "Fundamentalism," "Modernism," and "Heresies." The particular phase of "The Religion of a Modern Man" that will be discussed on Sunday evening March 30 has not yet been announced.

London Girl To Speak On World Court

"The World Court" will be the subject of an address by Miss Amy Cryan of Bedford College, London, at the Unitarian church tomorrow at 8 p. m. During the World War Miss Cryan was assistant commissioner to the British government and official lecturer. She lectured on economics and saving in their national and international aspects. This led her to an interest in international law and she is one of the first women to speak on international law, which she treats from the historical and philosophical aspects.

She has also a special interest in educational problems and in all that pertains to the welfare of children. At the present moment she is in the chair of international relations in Mills College. Her knowledge of questions dealing with international relations has made her a frequent speaker before clubs, not only around the Bay, but in all parts of California.

"Jesus the Doubter" will be the subject of the sermon by Rev. Clarence Reed Sunday at 11 a. m. The musical program of the service will be as follows:

Chant—"O Worship the Lord" The Choir
Organ Prelude—"Andante, 2nd Sonate" ..... de la Tombelle
Chorus—"O Holy Father" ... Franck The Choir
Soprano Solo—"God Is Love" ..... Dvorak Miss Omo Grimwood
Offertory—"Lullaby" ..... Wagner
Postlude—Allegro ..... Guilmant
Miss Virginie de Fremery, Organist.

EVANGELIST SERIES ENDS.

Eldine Utley, 11-year-old girl evangelist of Fresno, has just completed a series of five meetings at Watsonville. The civic auditorium was well filled on each occasion to hear her message.

Musical Bill Planned By Church Trio

Selections by a violin, cello and harp trio will be the feature of the musical program tomorrow night at the Tenth Avenue Baptist church at East Fourteenth street. The following numbers will be rendered by the Misses Jump and Reynolds:

Reverie ..... Strauss
Melody ..... Smetana
Minuet in F ..... Beethoven
Minuet, Kukuk and Wunderer and The Mill (group).

Offertory numbers—Minuet Haydn
Reve Angelique ..... Rubenstein

Rev. George W. Phillips, the pastor, will preach in the morning on "My Glory and My Shame." His evening theme will be "I Cannot Come." Miss Dorris Edgerton of Seattle will be the soloist at the morning service, singing "God Shall Wipe Away All Tears" from Rome.

Sacramento Bishop To Speak At Mills

Bishop W. E. Moreland of Sacramento will speak at the Mills College vesper service tomorrow evening. Services will be held in Lisser hall and are open to the public. There will be a half hour of music immediately preceding the service, at 6:30 o'clock by the California Trio.

First Christian Church to Study Soul Winning

Dr. Breeden Will Preach on "Love Your Enemies" and "Talk With Traitor."

"Love Your Enemies" is the theme of Dr. Harvey O. Breeden's sermon tomorrow morning at the First Christian church, Grand avenue and Webster street. In the evening his theme will be "An Interview With a Traitor."

The Fellowship dinner of Wednesday evening will be followed by a prayer service and an intensive study of "Soul-winning Evangelism." In preparation for the pre-Easter campaign and the great meeting of Gipsy Smith to follow.

Everyman's Bible Class will be addressed tomorrow morning at 9:30 in the Community Center by Mrs. Helen S. Arneda, executive secretary of the Public Welfare League, on "The Kingdom of Evil."

The Sunday school workers' conference will be held Wednesday evening, following the prayer service, with every teacher and officer present.

Empire or Republic? To Be Topic

Rev. L. V. Lewis, pastor of Grace M. E. church, Thirty-fourth and Market streets, will begin a new sermon series tomorrow night on the general heading "America—Empire or Republic?" The first of the series will be "The Beginning of World Dominion." Of this sermon Dr. Lewis says:

"I will speak about the following: The yearning for liberty. Government of and by the people. The final source of authority. Subjugation of the Indians. The slave trade. The winning of the west and southwest. The war with Mexico. The Spanish American war.

His morning theme will be "Religion as a Practical Force."

Other Sunday night topics will be: March 30, "The Imperial Highroad;" April 6, "A World Competitor;" April 13, "The Challenge to Imperialism."

Christian

Elmhurst Christian Church
E 14th St. and 88th Ave. Car 8
Robert L. McHatton, Pastor
Services 11 a. m. and 7:30 p. m.
Sunday School, 10:00 A. M., Christian Endeavor and Study Class at 6:30 P. M.

Fruitvale Christian Church
Fruitvale Avenue and E. 17th St
REV. KELLY O'NEALL, Pastor
11:00 a. m. "The Sacredness of Influence"
8:00 p. m. "Stand Upon Thy Feet"

Christian

"Love Your Enemies"
11:00 A. M.
"An Interview With a Traitor"
7:30 P. M.
(Both sermons by the Minister)

Universalist.

THE BUSINESS OF LIVING
A Series of Lenten Lessons by
Bernard C. Ruggles
ON
JUST WHAT JESUS TAUGHT ABOUT LIFE AND LIVING
11:00 A. M.
I—THE GREAT DISCOVERY
Church of the Universal Christ
Rose Room, Hotel Oakland

Interdenominational.

PIEDMONT CHURCH Mountain and Highland Aves.
CHARLES D. MILLIKEN, Minister
11:00 A. M.
"THE BEAUTIFUL GATE"
9:45 A. M., Sunday School. Sunday School music under the direction of Professor Ball.

Congregational

Grace Congregational Church
31st Avenue and Rudsdale
Regular Services
10:00 A. M.—Church School
11:00 A. M.—Morning Worship
7:45 P. M.—Evening Worship

Congregational.

Plymouth Church
HARRY S. McCready, Minister
Morning Service 11:00 o'clock
Sermon:
"Losing God Unwittingly"
Evening Service 7:30 o'clock
Sermon Story,
"The Head of the Firm"
Lowell Redfield, Music Director

Congregational

First Congregational Church
Worship Service at Temple Sinai,
Twenty-eighth and Webster Streets
(Take College or Piedmont car to Twenty-eighth Street)
DR. LYNN T. WHITE
of San Anselmo will preach at both services.
11:00 A. M.
"DO WE NEED LENT?"
7:30 P. M.
"WHY JESUS REFUSED AN ANAESTHETIC"
Union Church School meets at 9:45 A. M. in the First Unitarian Church, 14th and Castro Streets (next door to Public Library)

Calvary Congregational Church
"THE FRIENDLY CHURCH"
Corner Thirty-sixth and Grove Streets
Rev. W. J. Thompson, Minister
Phone Pied 6441W
11:00 A. M.—"THE WONDERFUL STORY OF LIFE"
7:30 P. M.—"THE SELECTION OF LIFE"
Hear the Calvary Quartet. Music that helps.
Sunday School, 9:45 A. M. Mr. W. J. Huston, superintendent. Come

Reorganized Church of Latter Day Saints

The Reorganized Church of Jesus Christ of Latter Day Saints
16th and Magnolia Streets
9:45, Sunday School
Preaching services 11:00 a. m. and 7:45 p. m.
Young Peoples' Society, Friday, 7:45 p. m.
Piedmont 6786W

Latter Day Saints

LATTER-DAY SAINTS
Church of Jesus Christ of Latter-Day Saints (Mormons) cor Webster and Moss Ave. Sunday school 10:30 a. m. Evening service 7 p. m. M. I. A. 8 p. m. Tuesday. Branch Pres. Tel. Thorn 2570

Friends.

SOCIETY OF FRIENDS
First Day (Sunday) at 11 A. M. meeting for worship in the Friends' Meeting House corner Vine and Walnut streets, Berkeley. Also meeting for worship on Third Day (Tuesday) at 7:45

Christian Science

Churches of Christ, Scientist
Subject March 23, "MATTER"
1st Church—17th and Franklin Sts. Reading room open 12 to 4:30, except Sundays and holidays.
2d Church—24th and Elm Sts., near Telegraph. Reading room open 1 to 4, except Sunday and holidays.
3d Church—East 17th St. and Fruitvale Avenue. Reading room open 12 to 4, except Sunday and holidays.
4th Church—Lakeshore Boulevard near Twelfth. Reading room open 10 to 4 except Sunday and holidays.
5th Church—I. O. O. F. Hall, E. 14th and 92nd Av. Reading room, 9310 E. 14th St., open 1:30 to 4:00, except Sunday and holidays.
6th Church—250 41st St., two blocks east of Broadway. Reading room open 2 to 4:30, except Sun and holidays.
7th Church—Harrison Blvd. bet 22d and 24th Sts.
8th Church—1219 Filbert St. near Twelfth St. Reading room open 2:00 to 4:00 except Sunday and holidays.
SUNDAY SERVICES, 11:00 A. M. AND 8:00 P. M.
WEDNESDAY EVENING TESTIMONY MEETINGS 8:00 P. M.
SUNDAY SCHOOL, 9:30 A. M.
Also 11:00 A. M. at First, Second, Third, Fourth, Seventh and Eighth Churches. DOWNTOWN READING ROOMS, 414 13th Street, bet. Broadway and Franklin, seventh floor of the Perry building. Open daily from 9:30 A. M. to 9:00 P. M. Wednesday until 7:00 P. M., Sundays and holidays from 1 to 5 P. M. for reading only. Telephone Oak. 2635.
The eight churches are recognized branches of The Mother Church, The First Church of Christ, Scientist, Boston, Mass.

Advent Christian

REVIVAL STILL GOING ON
AT THE
ADVENT CHRISTIAN CHURCH
Rhoda Avenue and Montana Street
(Dimond District)
Take Hopkins car to Rhoda Avenue, walk one block south
Evangelist Edward Armstrong
will speak at both services.
Some have been healed through prayer and others are being wonderfully blessed. The power of God is manifested. The signs are following. Come and share in these blessings which are for "whosoever will."
HOURS OF SERVICE
9:45 A. M.—Wide-awake Sunday School
11:00 A. M.—Morning Worship
6:45 P. M.—Loyal Workers
7:45 P. M.—Evening Sermon
Revival meetings every night this week except Saturday night at 7:45 o'clock.

Presbyterian

Welsh Church
18th and Castro Streets
Rev. O. R. Williams, pastor
10:00 A. M., Sunday School
11:00 A. M.—Welsh
7:30 P. M.—English

Fruitvale Presbyterian
Palmetto St., near Boston Ave.
Rev. P. M. Walker, pastor
Morning service, 11 a. m. Intermediate C. E., 4 p. m., Y.P.S.C.E. 6:45 p. m. Evening service, 7:30 p. m. Prayer

Presbyterian

HIGH ST.
Courtland Ave. and High St.
11:00 A. M.
"The Energies of Prayer"
3:00 P. M., installation services of new pastor, Rev. Thos. McConnell.
7:30 P. M.
"Winning a Glorious Prize"

Brooklyn Church
12th Avenue and East 15th Street
Rev. Robert E. Cooper
PASTOR
11 a. m., Dr. Brush of Berkeley will preach. "Life's Service and Immortality."
Children's Sermon by Dr. Brush
7:30 p. m., "A Dedicated Life," a sermon by the pastor.

Presbyterian.

First Presbyterian Church
Oakland's Temple Beautiful—26th and Broadway
Dr. Frank M. Silsley, Pastor, Will Preach
The seventh anniversary of the pastorate of Dr. Silsley
Who were the materialists at the Cross—the men who could not forget greed and graft, even while Christ died?
Is it the spirit of materialism that is making big officials and gifted women and millionaires go astray?
Is materialism the hoof and mouth disease? Beast of the Book of Revelation?
Is it materialism that is making some preachers go astray today, and laymen stumble?
Shall we worship Easter things, or the Easter Christ—the society parade or the sanctuary?
"The Group of Greedy Materialists at the Cross"
Lenten Anthems by Temple Choir of fifty voices
"Sanctus," and "From Thy Love as a Father"
Organ Recital, Mr. W. B. Kennedy.
Selections from the works of Antonin Dvorak.
11:00 A. M.
"A Great Answer to a Great Question"

Unitarian

The Modern Church
First Unitarian Church
Fourteenth Street, three blocks west of the City Hall
9:45 A. M., Church School.
11:00 A. M.
"JESUS THE DOUBTER"
By REV. CLARENCE REED
The certainty which men crave today in religion will not be realized until they face the vital problems of religion like Jesus did with absolute fearlessness, determined to know the truth, even though it leads to the destruction of their inherited beliefs.
8:00 P. M.
"THE WORLD COURT"
By Miss Amy Cryan of London, England, Educator, Lecturer, Internationalist

Good Will

Church of Good Will 6th and Washington Sts.
Alfred J. Kennedy, Pastor
Church School for all ages, 9:45 a.m; Public Worship, 11 a.m.
Community Evening, Wednesday; Basket Lunch, 6:15 p. m.
PLAY—STUDY—WORSHIP
Come and bring your own lunch. The ladies will serve coffee

Baptist

ALLENDALE BAPTIST CHURCH
(Penniman Ave., near 35th Ave.)
We are seeing people confess Christ as Saviour and becoming members of his spiritual body—the church. Our doors are ajar for others. Rev. L. W. Hendrickson pastor.

BETH EDEN BAPTIST CHURCH, Filbert St., bet. 7th and 8th Sts. Services every Sunday at 11 a.m. and 8 p. m.; Sunday school, 1 p. m.; B. Y. P. U., 7 p. m.; prayer meeting every Wed. eve. at 8 p. m. Rev. J. P. Hubbard pastor.

Danish Norwegian Church
25th Avenue, Near East 14th
Sunday School, 10 a. m., preaching 11 a.m. and 8 p.m.; B.Y.P.U. 7 p.m.

Baptist.

Swedish Baptist Church
Tenth and Magnolia Streets
Rev. John Friborg, Pastor
Sunday School, 9:45 a. m.
11:00 a. m.—Swedish—"One Life From Two View Points"
7:30 p. m.—Swedish—"Two Pictures of Life"
6:30 p. m.—Young Peoples' Meeting.

Baptist.

FIRST Baptist CHURCH
John Snape, D.D.
Pastor
Why Do We Call Him a "Sky Pilot?"
JUST now the whole world is interested in the fortun attending the aeroplane flight around the globe. Ea day we watch the progress of these indomintable aero nauts as they battle the high altitudes. Man may soar above mountains and terrestrial storms, but he can never fly his ship into Heaven. Then why is it we so often call our minister a "Sky Pilot?" Dr. John Snape was first introduced to Oakland as "The Sky Pilot" because of his experiences in aeroplane flights. Sunday night he will recount these sensations, as he translates the character of an aeroplane into terms of spiritual life. Is the sensation of a climbing ship akin to the soul-searching experiences of a man seeking God? Dr. Snape's topic is to be "The Aeroplane, or Spiritual Aviation." Orley See, violinist of the San Francisco Symphony Orchestra, will play "Nocturne" from Mendelssohn's "Midsummer Night's Dream."
Sunday morning Dr. Snape speaks upon the topic, "Dead to Sin and Alive to God."
21st & TELEGRAPH AVE. *one block from* Y.M.C.A

By Special Request—Same as Given in San Francisco
Worth Going Miles to Hear
The Bible becomes a new Book to YOU, and your Christian life is enriched, when you understand the meaning of the
SECOND COMING OF CHRIST
A safe, sane and illuminating series of three Sunday night sermons on this absorbing topic will be commenced tomorrow night at 8 o'clock by REV. D. M. DAWSON at the
Melrose Baptist Church
Ride out to 47th Avenue and the church is between East 14th Street and the Boulevard

TENTH AVENUE BAPTIST CHURCH
10th Ave. and E. 14th St.
GEO. W. PHILLIPS, Minister
11:00 a. m., "My Glory and My Shame"; 7:45 p. m., "I Cannot Come." Musical program by the Misses Jump and Reynolds, violin 'cello and harp; 6:45 p.m., B. Y. P. U.
"God may have other words for other worlds, but for this world the word of God is Christ."

Golden Gate Baptist Church (54th and Gaskill) Willard Fuller, Pastor
The Sunday Evening Service (7:30), will be conducted by
The Winsome Club
a company of talented and consecrated young women of the Bay Cities.

Bethany Hall.

Christians gathered unto the name of the Lord Jesus Christ meet at
BETHANY HALL
1940 Twenty-third Avenue
Sunday School, 9:30 a. m.; Breaking of Bread, 11:00 a. m.; Gospel Meeting, 7:45 p. m.

EASTBAY CHURCH NEWS

First Unit Of Church Is Completed

Although the main unit of the church structure remains to be built the members of the Advent Christian church at Rhoda avenue and Montana street, in the Dimond district, have recently completed the Sunday school unit.

In this unit there are an auditorium, primary room, three-class rooms, secretary's room, kitchen and lavatories on the lower floor, while the pastor's study and seven class rooms are on the second floor. The auditorium is full heighth of the building, the upper rooms being over the class rooms and primary room of the lower floor, with a balcony providing access to them.

The pastor, M. E. Ladieu states that since the entire church plant could not be built at this time the first thought was for the children that they might be given an opportunity to receive Bible instruction and be thus better fitted for citizenship.

The revival now under way at this church will continue another week. Another baptismal service will be held tomorrow following the morning sermon by Evangelist Armstrong of Los Angeles.

Finish Sunday School Unit

In spite of the fact that the Advent Christian church members could not build the entire plant at this time, they wisely constructed the Sunday school unit in order that the children might receive Bible instruction. The first unit was recently dedicated at Rhoda avenue and Montana street.

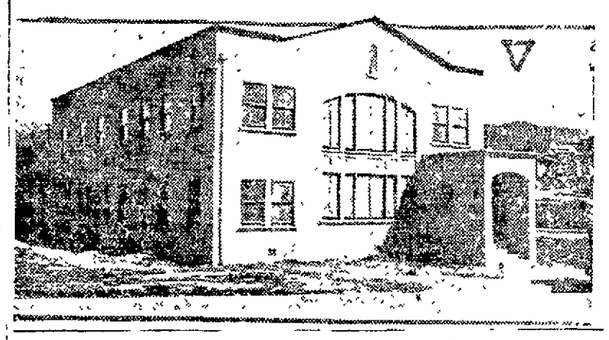

Presbytery To Install New Pastor

Rev. Thomas McConnell, who has been preaching at services held in High Street Presbyterian church since last August will be formally installed as pastor tomorrow afternoon at 3 o'clock by the Presbytery.

Dr. Frank Silsby, moderator of the San Francisco Presbytery, is to preside. Dr. R. C. Cooper, of Brooklyn church is to preach the sermon. Rev. Earle F. Cochran gives the charge to the minister. Dr. Lapsley McAfee gives the charge to the congregation. Rev. P. M. Walker reads the scripture. A strong delegation of Presbytery has been secured to give the new pastor a happy sendoff in his work.

Dr. McConnell will preach at the [illegible] his topic will be "The Energies of Prayer" in the evening at 7:30 the pastor will again give a brief talk on the subject "The Winning of a Glorious Prize." Sunday school will meet at 9:45 a. m. Christian Endeavor meets at 6:30 p. m.

The second meeting of the new Men's club was a great success, when forty men sat down to a repast provided by the Ladies' Aid. After Community singing, led by T. I. Miller, Commissioner Frank Colbourne gave a talk about his work. At the close of the meeting at eight o'clock a number of the men waited for a game of volley ball. Next meeting is to be on the first Friday in April, at 6:30 p. m., when an interesting program is promised.

DR. HANLEY TO PREACH.

"What Think Ye of the Christ?" will be the first of a series of pre-Easter sermons tomorrow by Dr. E. A. Hanley at the First Baptist church, Berkeley. There will be separate prayer meetings at 6:30 with combined service for the church and the C. E. from 7 until 8. The subject will be "When God Comes Near."

"Spiritual Radio" Sermon Subject Of Dr. Langness

"THE Spiritual Radio" will be the subject of Rev. R. B. Langness at the Norwegian-Danish M. E. church tomorrow morning. Dr. Langness will consider the questions: "Who is the founder of the great system?" "Why are there so many who can not understand the heavenly message?" "Has it been successful?" "What is the message?" "Would you like to be able to send and receive?" "What is the price?"

The evening topic will be "The Treasure." Questions to be answered concerning this sermon are: "What is it worth?" "How is it found?" "How is it acquired?" "How can you take care of it?" "Can you lose it?"

Presbytery Forms Unit At Berkeley

Rev. F. M. Silsby, pastor of the First Presbyterian church, Oakland, and moderator of San Francisco Presbytery, presided at a meeting of the Presbytery of San Francisco held in Berkeley last night for the purpose of organizing the San Pablo Park Presbyterian church.

Rev. E. F. Hallenbeck of the Theological Seminary at San Anselmo preached the sermon. Rev. R. S. Donaldson conducted the service for the reception of members and Rev. L. A. McAfee had charge of the service for the ordination and installation of the elders.

This organization comes as the result of the union of two small [illegible] that time the First Presbyterian church of Berkeley had maintained a work under the name of Faith Chapel located on 11th street near Grayson. The South Methodist church carried on work at the present location. Realizing that more effective work could be done by uniting the two groups, arrangements were made whereby the Presbyterian church Extension Board should have supervision of the work. Under this arrangement Rev. Henry B. MacFadden was called to the field last summer and has acted as the pastor in charge.

Director of Music

BESSIE BEATTY ROLAND, organist and director of the First Methodist Episcopal choir.

Losing God? Pastor Asks At Plymouth

Can a man lose God and not know it? The sermon tomorrow by Dr. McCready is "Losing God Unwittingly."

The second lenten story will be given tomorrow evening. The title is "The Head of the Firm": a story of a business man who rendered unto Caesar the things that were Caesar's but failed to render unto God the things that were God's. The story is written by Shepherd Knapp.

The changes in the interior of Plymouth which will greatly improve the acoustics are now being made.

Two lenten classes are being held, one in the morning for boys and girls of junior age, the other at 6:30 on Sunday evening for young people of high school age.

RABBI PAPER TO DEDICATE NEW HEBREW SCHOOL

Following the completion of the new Talmud Torah Hebrew school at Thirteenth and Brush streets, Rabbi B. M. Paper, the board of directors and noted Jews will dedicate the institution tomorrow evening at 8 o'clock. Rabbi Paper gave out the following statement today:

"The Jewish people of Oakland are invited to come and join the celebration of the First Modern Hebrew school. The Hebrew school throughout the ages is highly respected by our Jewish people. That is the only institution that keeps us awake to the faith of our religion, to the Holy Bible, and to the traditional life.

"Now our undertaking to erect such an institution in the city of Oakland is really a big thing and it must attract the attention of the entire Jewish community.

"The occasion will mark not only the introduction of the First Hebrew school, but also the revival of Judaism and Jewish culture. To instruct our Jewish children in the faith and of the religion and literature means also to wake them up to everything that is sacred in Jewish life.

"The ardent effort of Rabbi Paper to bring about the new Talmud Torah is to be congratulated. The noble work of the board of directors will always be appreciated by the public. Their names will live in the memory of the people."

CONGREGATION URGES DR. SNAPE TO REMAIN HERE

Whether or not Dr. John Snape, pastor of the First Baptist church, will accept a proposed call to the North Shore Baptist church of Chicago will be decided within the next few days, it is announced by Baptist officials. Recently Dr. Snape was asked by the trustees of the wealthy Chicago church if he would consent to a call to the Middle West metropolis.

Last Wednesday evening the First church was crowded with a congregation urging the pastor to remain in Oakland, where during the past three years he has become one of the most respected of church leaders. Dr. Snape is expected to announce his decision within the next few days. Meanwhile Baptists throughout the bay region, civic clubs and women's clubs are active in efforts to keep him in the Oakland field.

CELEBRATION OF INFANT'S HOLY GHOST PLANNED

Celebration of the Infant's and St. Anthony's Holy Ghost will be observed on April 19 and 20, at St. Bernard's church, Sixty-second avenue.

On Saturday night the sacred crown will leave the home of Mrs. Della Battistin, 5938 East Seventeenth street, for St. Bernard's hall on Sixty-second avenue, accompanied by the band. There will be a display of fireworks.

On Sunday morning at 10 o'clock the parade will start from Mrs. Battistin's home to the church, accompanied by the band and orchestra, where a high mass will be held. Afterwards there will be a barbecue and entertainment for all for the rest of the day. Everybody will be welcomed.

Oakland Y. M. C. A. Entertains Amikites

The Amikites a young men's organization of the First Baptist church, Alameda, will be the guests of the Boys' Division of the Oakland Y. M. C. A. next Tuesday evening.

At last Tuesdays meeting of the club Hareth B. Henry was elected president succeeding Gilbert Christian who has resigned. The program included a humorous skit entitled "[illegible] in the Well." The boys have been organized four months. They plan to have special speakers at all future regular meetings.

Miss Matthews Will Speak at St. Phillips

Miss Margaret Matthews from Japan will speak at the morning service in St. Philips Episcopal church, Fruitvale, tomorrow.

On Monday night there will be a special men's meeting in the Parish room at 8 o'clock. William Gillanders general secretary of the Oakland Y. M. C. A., will speak on the topic "The Sermon on the Mount and its Relation to Modern Life."

Catholic

ST. PATRICK'S
10th St. bet. Peralta and Campbell. No 3 or 11 cars. Masses at 6 8 9 and 11 a. m. Children's mass at 9, followed by Sunday school Benediction.

ST. FRANCIS DE SALES
The Central Church
Grove and Hobart
Masses: 6 30, 7 30, 9, 10 11 and 12 15
Evening Service 7 30
Dr. F. X. Morrison Pastor

Seventh Day Adventist

Seventh Day Adventist Church
531 Twenty-fifth Street, Near Telegraph
Elmer H. Adams, Pastor
Dr. L. A. Reed will preach at 7:45 p. m., "A Surprised World."

Non-Sectarian

CHURCH OF GOD
Corner 40th Ave and Mera St
Sunday School at 9:45 A. M.
Preaching 11 a. m. and 7 30 p. m.
Rev. L. E. Neal, pastor.
Residence, 2012 Fortieth Avenue

Catholic

Lenten Service at St. Mary's
Eighth and Jefferson Streets
Sunday, Wednesday and Friday evenings at 8 o'clock—special services and sermons

Gospel Auditorium

GOSPEL AUDITORIUM
Forty-second and Rich Sts., Just Off Telegraph Ave.,
SUNDAY EVENING AT 7:45
Gospel Address by
Evangelist W. R. Fairfield
Subject:
"A GREAT KING AND A MIGHTY ANGEL"
EVERYBODY INVITED

Oakland Truth Center.

Oakland Unity Truth Center
(The Church That Is Different)
Services Sunday at Ebell Auditorium, 1440 Harrison Street
SUNDAY, 11:00 A. M.
LETITIA A. ANDREWS,
Speaker.
Topic, "WHAT WILL HAPPEN?"
Constructive interpretation of the Ten Commandments. Inspiring, convincing, non-sectarian. Every one cordially welcome.

Divine Science.

First Church of Divine Science
Golden West Hall, Pacific Building
Sunday, 11 00 A. M.
"The Fountain of Youth."
Speaker, MISS RUBY FARNHAM
Tuesday, 10 30 a. m., 108 Central Bank Building

Healing Meeting.

UNION HEALING MEETINGS
On Sunday evening, March 23, at 8 o'clock, a general HEALING MEETING will be held in Midget Hall Pacific Building, Oakland.
Auspices Eastbay Truth Center. Speakers,
Mrs. Carrie Richardson of Alameda and Ethelind Loyd Companion of Berkeley.
The public is cordially invited.

Miscellaneous.

Swedish Mission Church
1021 Fallon St.
(Opposite the Auditorium),
G. N. TEGNELL, pastor
Sunday School 9 45 a. m. Morning services, 11 a. m., Swedish. Young Peoples' Meeting, 5.30; evening service, 7:30, English. Both sermons by the pastor. The big choir will sing a cordial welcome.

Lutheran

Luther League Convention
St. Paul's Lutheran Church, Grove at Tenth
Saturday, March 22, 8:00 P. M.—Address by the Rev. H. C. Gans
Sunday, March 23, 11 00 A. M.—Special Y. P. Service with sermon by the Rev. C. Arthur Johnson.
2:45 P. M.—Musical and Literary Program.
7:45 P. M.—Address by the Rev. John Billot, San Jose
Special music by the Choir and Soloists at all services.

Trinity Norwegian Lutheran Church
823 Athens Avenue, Near 25th and San Pablo
REV. O. T. BRANDRUD, Pastor. Oakland 8004
Sunday School and Bible Class, 9:45 A. M.
Scandinavian services at 11 A. M., "CHRISTIAN LIBERTY";
7:30 P. M. Luther League topics—discussion and special music.

CENTRAL LUTHERAN CHURCH
411 Twenty-eighth Street, bet Broadway and Telegraph Ave
9:45 A. M., Sunday School; 11 00 A. M., sermon theme, "GOD'S HOUR OF GRACE", 7:30 "THE ANGUISH OF GETHSEMANE"; 6:30 P. M., Luther League.
REV. JOSEPH H. BERG, Pastor. Residence, 415 28th St. Oak 8401

Christian and Missionary Alliance.

Thirtieth Annual Missionary Convention
Sunday Program
9:45 A. M.
Bible School
Addressed by Rev. David Mason of the Congo.
11:00 A. M.
Morning Worship
Sermon by Rev. H. B. Dinwiddie. Subject "The Crisis Hour in the Church's Task."
2:30 P. M.
Missionary Service
Sermon by Rev. David Mason of the Congo. Subject, "The Chance of a Lifetime."
6:30 P. M.
Young People's Service
Addressed by Rev. David Mason of the Congo.
7:30 P. M.
Evangelistic Service
Sermon by Rev. C. H. Chrisman. Subject, "The Banquet in the Sky or the Marriage Supper of the Lamb."
Coffee will be served free of charge between the morning and afternoon services and the afternoon and evening services. Bring your lunch with you and spend the day as our guests.
Christian and Missionary Alliance
Thirty-third Street, Between Telegraph and Grove Sts.
R. H. MOON, Pastor Piedmont 6209

Lutheran

1st English Lutheran Church
Sixteenth and Grove Streets
Rev. W. S. Dysinger, Pastor
Phone Fruitvale 5289J
11.00 A. M.—"THE WAGES OF SIN"
7:30 P. M.—"THE JUDGES"

Our Savior's Danish Lutheran Church
Seventh Ave and East 18th St
Services 11 a. m and 8 p. m., S. S. 10 a. m., Young People's meeting Friday 8 p. m. O. Rye Olsen pastor 836 E. 20th St.

Methodist Episcopal

8TH AVE. M. E.
Eighth Avenue and East 17th St
C. R. Garver, pastor
11:00 a. m.—"The Climax of Life"
7.30 p. m.—"God's Keeping Power"

Non-Sectarian

Rev. Charles Eugene Ross
Minister
(40 years a Bible student)
TEMPLE CHURCH
—Undenominational—
Market and 13th Streets
SUNDAY
9 45 a. m., Bible School; 11:00 a. m., "Sanity and Christianity—Twin Sisters; 3:00 p. m., Bible Exposition, 6 30 p. m., Young People; 7 30 p. m., "God's Order For Our Age".
WEDNESDAY
7:45 p. m., Prayer Service.
Friday, 7 45 p. m., Healing Service
WE BELIEVE THE WHOLE BIBLE — Salvation, Baptism of the Spirit, Healing, Second Coming. The old-time religion, like Wesley, Finney, Spurgeon, Moody.

Religious Publications

BIBLES
Largest Variety
GOSPEL BOOKS AND TRACTS
Western Book & Tract Co.
1817 Telegraph Ave.

Methodist Episcopal

The Norwegian-Danish M. E.
668 Twentieth Street
R. B. LANGNESS, Pastor
11:00 A. M., "The Spiritual Radio."
8 00 P. M., "The Treasure."
10 00 A. M., Sunday School and Bible Class; 7.00 P. M., Young Peoples' Meeting. Special music morning and evening.

Methodist Episcopal.

First Methodist Episcopal Church
Broadway at 24th Street.
Dr. John Stephens will conduct both services.
11:00 A. M.
"How to Be Happy, Though a Gentleman"
7 30 P. M.
"The Kingdom of God and the American Home"
The home as the foundation of national greatness
The charge that American homes are "incompetent and ineffective."
The letter of the high school principals to the fathers and mothers of Oakland.
The plan to abolish the home and to bring up all children in state institutions
The most imperative need in the movement for better homes.
Congregational singing of Old Home songs and special music by the choir. Bessie Beatty Roland, Organist and director.

PIONEER MEMORIAL CHURCH
(M. E. SOUTH)
Telegraph Avenue at 37th Street
A. T. O'REAR, Pastor
11:00 A. M.
"EMPIRE BUILDERS"
7:30 P. M.
REV. GEORGE GIBB
of Shanghai, China, will speak.
Next Wednesday night at 8 o'clock the Glee Club of the Los Angeles Bible Institute will give an entertainment.

Youth and Morals—Recent scientific investigation shows the average American youth morally deficient. What can the Home, the School and the Church do about it?, 7:30 P. M. "The Kingdom of Heaven," 11:00 A. M.
St. Stephen's Methodist
(The Church of Good Cheer)
Park Blvd. and E. 38th st. "E" car. Rollin Simpson Tuttle, pastor

College Avenue Methodist—Berkeley
College Avenue at Ashby
Dr. Simonds announces two very attractive Sunday subjects:
Sunday Morning—"The Seen and the Unseen"
Sunday Night—"The Four Dimensions of God's Love"

AMERICA
Empire or Republic?
is the title of a series of lectures to be given by Dr. Lewis on Sunday evenings at 7:30.
March 23—"The Beginning of World Dominion."
March 30—"The Imperial Highroad."
April 6—"A World Competitor."
April 13—"The Challenge to Imperialism.'
GRACE M. E. CHURCH
Thirty-fourth and Market Streets L. V. Lewis, Pastor
Tomorrow morning at 11 "RELIGION AS A PRACTICAL FORCE"

International Bible Students.

International Bible Students' Association
Free Bible Lecture
MARK H. LOBLAW
SUBJECT
GOD'S PEACE PLAN WHICH WILL NOT FAIL
Sunday, March 23, 7:45 P. M.
LARGE AUDITORIUM
Ebell Hall, 1440 Harrison Street.
UNDENOMINATIONAL NO COLLECTION

Episcopal.

Episcopal

ST. PAUL'S
Nr Grand Ave and Montecito. Grand Ave or Lakeshore cars
Rev Alexander Allen, D.D., Rector.
—SUNDAY—
8 00 a. m.—Holy Communion
9:45 a. m.—Church school.
11:00 a. m.—Morning Prayer and sermon.
5:00 p. m.—Vesper Service
6:00 p. m.—Young People's Fellowship.
Monday, Tuesday, Thursday 4:30—Evening prayer.
WEDNESDAY
10:00 a. m. Holy Communion with intercessions for the sick
8:00 p. m.—Lecture in the parish house by the Rev. H. H. Powell, D. D. Confirmation class for adults. Sundays at 4 p. m. For children, Friday at 4 p. m.

ST. PETER'S
ROCKRIDGE
Lawton Ave and Broadway. College Ave cars
Rev. Edgar F. Gee, Rector
8:30 a. m.—Holy Eucharist
9:45 a. m.—Church school
11:00 a. m.—Morning prayer and sermon
7:30 p. m.—Even song and sermon.

ST. JOHN'S
EIGHTH AND GROVE.
REV JOHN BARRETT, Rector
8:00 a. m.—Low mass.
10.00 a. m.—Church school.
11:00 a. m.—High mass and sermon.
7:45 p. m.—Vespers.

St. Mark's Parish
Rev W. R. H. Hodgin, Rector
KIP MEMORIAL (St. Mark's). Bancroft Way and Ellsworth. Berkeley
SUNDAY SERVICES:
Church school 9:45; morning prayer, 11:00; evening, 7:30; Holy Communion, every Sun., 7:30 a. m.; first Sun 11 a. m.

TRINITY CHURCH
Telegraph Ave and 29th St.
Rev. Lloyd B. Thomas, pastor
7:30 a. m., Holy Communion
Services at 11 A. M. and 7:45 P. M.
9:45 a. m., Church School

ST. PHILLIP'S
FRUITVALE
(Corner Nicol and Capp Sts. One Block Fruitvale Ave.)
Holy Communion 7:30 a. m.
Sunday school 9 30 a. m.
Morning service 11:00 a. m.
Young People's Fellowship 7 to 8 p. m.
Edwin Castledine, Rector

Church of the Advent
(Episcopal)
East 16th and 12th Ave.
Services 11:00 a. m. and 7:30 p. m. Rev Paul Little, M. A., Rector.
Sunday school 9:45 a. m.
Young People's Fellowship, 6.00 p. m.

ALL SAINTS' 96th Ave. and Plymouth St
Rev W. A. MacCLEAN M. A.
Ch. schl., 10 a. m. Morning service 1st Sun. 8 and 11. 3rd-5th Sun. 11 Evening service. 2d-4th 7:30 p. m.

All Souls Cedar, Spruce Streets.
REV R. M. TRELEASE, Vicar
Church school 9 30 a. m., morning prayer, 11 00 a. m. Holy Communion every Sun. 7:30 a. m., second Sun 11 a. m.

St. Clement's Claremont Blvd Russell
Rev Mark Rutenber Vicar
Church school, 9 45 a. m. morning prayer 11:00 a. m. Holy Communion every Sun 7:30 a. m.; first Sun. 11:00 a. m.

St. Andrew's Church
MAXWELL PARK
Terminus East 55th Ave Car 7
REV. A. L. MITCHELL Rector
Holy Communion 8 a. m.
Church School, 10 a. m.
Holy Communion 11 a. m.
First and Third Sundays Morning Prayer 11 a. m.
Second and Fourth Sundays

CHURCH and FRATERNAL NEWS

Gentlemen's Happiness To Be Text

Rev. John Stephens, the pastor, will preach at both services tomorrow at the First M. E. church, Broadway and Twenty-fourth street. In the morning at 11 o'clock the subject will be "How to be Happy—Though a Gentleman," being the third in the series on "Christ's Way of Happiness"

At 7:30 p. m. the subject will be "The Kingdom of God and the American Home" The sermon will discuss the following points: The Home as the foundation of National greatness. The charge that American homes are "incompetent and ineffective." The letter of the high school principals to the fathers and mothers of Oakland. The plan to abolish the home and to bring up all children in state institutions. The most imperative need in the movement for better homes.

There will be congregational singing of the old "Home Songs" as well as music by the choir as follows:

Anthem "Immanuel's Land" .. .. Bullard

With contralto solo by Mrs. Cyrus Anderson.

Baritone Solo "My Father for Another Night of Quiet Sleep" ..... Price

Robert Baxter Todd.

Anthem, "On High the Stars Are Shining" .....Rheinberger

Tenor Solo "If With All your Heart" ..... Mendelssohn

Herbert P. Mee.

The last of the present series of Church Night programs will be given next Wednesday evening. The schedule is as follows: 6.30, supper; 7:15, devotional period; 7:45, study classes; 8:30, special feature consisting of moving picture.

SIMONDS' SERMON SERIES CLOSES AT COLLEGE AV. M.E.

Dr. Royal A. Simonds will close his series of extra religious services tomorrow night with his sermon on "The Three Parables of Grace" at the College Avenue M. E. church, Berkeley. In the morning he will deliver an address on "The Anointed Herold." New members will then be received into the church. There will be special musical programs both morning and evening

The College Avenue Men's Class meets at the Strand Theater at 10 a. m.

Jewish Evangelist Speaks at Mission

Philip Sidersky, Jewish Evangelist, and editor of "The Voice of Israel" and "Signs of the Times," will speak tomorrow, Monday and Tuesday at the Down Town mission at the northwest corner of Broadway and Ninth street.

Tomorrow afternoon he will tell of his conversion, narrating the second part in the evening. Monday evening he will give a demonstration of the Jewish Passover with all its spiritual signficance. Tuesday evening his last message will be "Are the Jews Returning to Palestine?"

C. E. Union

Last Sunday the officers of the Alameda County Christian Endeavor Union met at the Oakland Y. M. C. A. As this was the first meeting of the new officers that were elected at the recent county convention at Alameda most of the time was spent in outlining the work for the coming year of Christian Endeavor. Indications are that it will be a very successful year under the leadership of the new president, Lewis Mathewson. Mathewson is from the First Presbyterian church of Alameda. The officers of the union are exerting every effort to get a large pre-registration from this county for the state convention to be held at San Jose this summer. There was a brief discussion of plans whereby the Endeavorers are to assist in the Gipsy Smith meetings

"Seed Time and Harvest" Theme Of Rev. Philleo

Pastor to Preach Eighth Sermon From Book of Judges.

"Seed Time and Harvest," will be the subject of Rev E. C. Phileo at the Centennial Presbyterian church tomorrow morning This will be the eighth sermon from the Book of Judges and will emphasize the law that runs through all human life, as well as through all nature, that whatsoever a man soweth, that shall he also reap say the books

His evening subject will be "The Conversion of a Christian" This will be another story-sermon, and the material for it will be drawn from "The Bonnie Briar Bush" Lachlan Campbell, the grand inquisitor of the little church in the glen, becomes as a little child, determined to be baptized

The study of the Book of Revelations will be continued at the prayer meeting Increasing interest is being shown in these meetings.

At the morning service, Walter A Brown will sing a baritone solo "He Shall Feed His Flocks" by Handel In the evening there will be a soprano and tenor duet sung by Mrs. Alex. Doig and Guy L Brown.

METHODISTS ASK FUND OF $10,000,000

The Methodist Episcopal Church South is closing a campaign throughout the entire church for $10,000,000 as an endowment fund for superannuated preachers.

The Pioneer Memorial church is undertaking to raise $3,000 which is their quota. Tomorrow the pastor, Rev. A. T. O'Rear, will speak on this subject The subject will be "Empire Builders" The story of these superannuated men is romantic. They endured hardships this generation knows little about in order to plant the standard of the cross wherever men have gone There were no more romantic figures in the gold camps of '49 than the preachers who left home and comforts to minister to the souls of the pioneers. California little realizes how much she owes to these pioneers.

In the evening, Rev. George Gibb, deputy director of the Chinese Inland Mission, with headquarters at Shanghai, will speak on his work. The church is located at [illegible] and Telegraph avenue.

REV. C. E. ROSS WILL TALK OF 'TWIN SISTERS'

"Sanity and Christianity—Twin Sisters' will be the sermon topic of Rev. Charles E. Ross of the Oakland Temple church at Thirteenth and Market streets, tomorrow morning. In the afternoon he will give a Bible exposition and at 7:30 the pastor will again speak on "God's Order for Our Age."

Sunday school convenes at 9 45 a. m. and the Young People meet at 6 p. m. Prayer meeting will be Wednesday at 7 45 p. m. There will be healing on Friday evening.

During the past three months attendance has more than doubled at all services. A city mission at Hayward is sponsored by the church under the leadership of Rev. Elmer Copley, a representative from the Young People's society.

Dr. White of San Anselmo Will Preach

Dr. Leon T. White, of San Anselmo will preach at both services in the First Congregational church tomorrow. His subject for the morning service is "Do We Need Lent" and for the evening service at 7:30, "Why Jesus Refused an Anesthetic" Morning and evening services and the meetings of the young people's groups at 6:30 p. m. are held as usual in Temple Sinai, Twenty-eighth and Webster streets The church school meets as usual at 9 45 a. m. at the First Unitarian church, Fourteenth and Castro streets

On Wednesday evening, March 26 the Educational Council, consisting of the teachers and officers of the church school and members of the [illegible] will meet for dinner at 6:30 in the First Unitarian church. Dr Morris Fisher, director of religious education of the First Congregation church, Berkeley, will be the speaker of the evening, and will talk on "The Progress of Religious Education in the East." Dr. Fisher was formerly a member of the First Church, Oakland and is well known to many of the members. The dinner is open to all church members interested.

Pastor to Give Last Address At St. John's

Dr. L B Hillis of Westminster House, Presbyterian Student pastor, will deliver his farewell address in Berkeley at the 5 p. m. vesper service at St. John's Presbyterian church, College avenue at Derby street, tomorrow.

Dr Hillis is leaving next week for New York City to accept a newly created position as Director of Recruiting for the whole Presbyterian denomination. He has acted as Presbyterian Student pastor at the University of California for over eight years; previous to that time he was assistant pastor to Dr. W. J Dawson in the First Presbyterian church at Newark, N. J. From 1902-9, Dr. Hillis served as a Presbyterian missionary in the Philippines.

Allendale Baptist Pastor To Preach

Rev. L. W. Hendrickson will preach tomorrow morning at the Allendale Baptist church on "The Message of the Church." His evening theme will be "Fatal Attachment"

Besides co-operation in the Gipsy Smith campaign of evangelism, this church plans a revival in the Allendale section and a church vacation school during the spring and summer

LADILS' AID ELECTION.

Mrs T. E Davis was recently elected president of the Presbyterian Ladies' Aid Society of Alameda Other officers include: Vice-presidents, Mrs S C. Wright and Mrs George Rogers, secretary, Mrs. William Nankervis; treasurer, Miss Gertrude Hune, work chairman, Mrs W. A Cundall. The society is reported to be in good financial condition, with all signs pointing to continued growth.

Oakland Is Site Of Pentecostal Camp Meeting

Oakland will be the scene of the International Pentecostal Camp Meeting of Canada, United States and Mexico to be held May 18, and continuing for six weeks.

R. J. Craig, pastor of Glad Tidings Tabernacle at San Francisco, and M. R. Tatman, pastor of Glad Tidings revival assembly, Oakland, are the conveners. O. C. Smith, 1536 Ellis street, San Francisco and Miss Vera Solmonson, 1038 Sixth avenue, Oakland, are the secretaries.

C. A. MURDOCK TO GIVE SERMON AT FIRST UNITARIAN

Charles A. Murdock will preach the sermon tomorrow morning at the First Unitarian church, Berkeley, on "Applied Religion"

Grace Savage Gilbert, soloist, will sing "Awake Put on Strength" by Rogers Estelle Drummond Swift will render the following organ numbers Prelude from "The Deluge" (Saint-Saens); offertory—Chanson Meditation (Coronaro); postlude—Sketch in F minor (Schuman.)

The church school meets at 9.45. The members will review with note books "The Story of Life"

The Channing Club meets at 6:30 with Dr. L. H. Duschak, who will speak on "Achievements of Modern Science."

At 6:30 o'clock tomorrow evening, members and friends of the Channing club will meet in Unity hall for an informal supper. The regular meeting of the club at 7:30 in the Chapel of the First Unitarian church will be addressed by Dr. Lionel H. Duschak, secretary of the California Section of the American Chemical society, and former director of the experiment station of the Bureau of Mines at the University of California. Dr. Duschak's subject will be "Achievements of Modern Science" and he will repeat in substance a talk delivered last Friday to the Hosmer Chapter of the American Unitarian Laymen's League, which aroused considerable interest. Young people will be welcome to both the supper and the meeting.

EASTERN STAR OBSERVES ITS 18TH BIRTHDAY

Monterey chapter, Order of Eastern Star, celebrated its eighteenth birthday anniversary on Monday evening, March 17 and initiated two candidates in honor of the event. The feature event of the evening was community singing of Irish songs. The prize offered for the best Irish story was won by Mrs. A. Spottswood, of Ocean Spray Chapter.

The banquet room was decorated for the occasion in green and gold, a huge birthday cake, with 18 candles, being the principal item of the menu. The committee in charge of the evening consisted of Mrs Eva French and Mr. and Mrs L. D. Lacey Officers and members of Ocean Spray Chapter, of Pacific Grove, were the guests of honor

Wages of Sin Will be Topic At Lutheran

"The Wages of Sin" will be the sermon topic of Rev. Wendell S. Dysinger at the First English Lutheran church, Sixteenth and Grove streets, tomorrow morning

The evening service will be the third in the series of sermons on "The Trial of Jesus." The part of the trial to be considered will be "The Judges." Their duties, as the representatives of the great legal systems of the time, will be pointed out. And their acts will be discussed as representative acts of men who have had the necessity of deciding the great question, "What shall I do with Jesus?"

The Lenten prayer service will be held on Wednesday evening, 7:45 p. m., at which the pastor will continue his talks on the Psalms The theme for next Wednesday evening will be "A Mighty Fortress"

Rev. Dawson Opens Night Sermon Series

Rev. D. M. Dawson begins a series of Sunday night sermons on "The Second Coming of Christ," in the Melrose Baptist church tomorrow night. Pastor Dawson recently gave this series of sermons in San Francisco and will repeat them on this side of the bay by special request

GARBUTT URGED AS CHIEF FOR PYTHIAN HOME

Oakland Lodge No. 103, Knights of Pythias conferred the rank of knight upon three esquires Thursday night Fresno Lodge No. 133 requests the conferring of ranks upon one of their candidates during April.

P. C. John Garbutt was endorsed for the position of superintendent of the Pythian Home just purchased in the Valley of the Moon, Sonoma county. G. L. Wilson of Indiana and Past Grand Chancellor John Vogel of Montana entertained with short talks on the flag and the endorsement of the Canadian lodges' efforts to combat the narcotic evil on the Pacific Coast.

Past Chancellor Chas Ward of Contra Costa No. 18 extended an invitation to come over and confer the knight rank in April.

The birthday dance will be held Thursday evening in honor of P. C [illegible] dinner and dance will take place April 5.

OAKLAND ROYAL NEIGHBORS HOLD BIRTHDAY PARTY

Oakland Camp No 8179, Royal Neighbors of America, celebrated its seventh anniversary and also the twenty-ninth anniversary of the society with a big banquet and entertainment last Friday. The guests of honor were the charter members of Oakland camp. Neighbor Murphy was chairman of the evening and was assisted by the social committee.

At the last regular meeting of the camp the following new neighbors were adopted: Thos. J. Delaney, Leona Delaney, Betty K. Meinert, Agnes Kelley, Helen Newton, Mary Canley and Blossom Vinson. Neighbors Floy, Condi and Mrs. F. Condi were accepted on [illegible]

Two new committee appointments were made by Oracle Opal Williams. Neighbor Betty K Meinert was appointed chairman of the press committee and Neighbor Nunes will act on the sick committee for the month of March.

Neighbors Mina Coath, Daisey Huey and Margaret Murphy will represent Oakland camp at the meetings of the Bay Cities Social and Outing association for the present year.

Neighbor Anna Fox was appointed manager of the Juvenile camp which is being organized.

Neighbors Yeoman and Steinbacher who have been ill for some time, were reported recovering.

The social committee reported many social affairs being arranged for the coming months One of the features of the meetings will be exhibition drills by Oakland camp's drill corps. The members of the team are drilling mightly and expect to enter several contests during the year.

MACCABEES TENT WELCOMES BACK PAST OFFICIAL

Members of Oakland Tent No 17, the Maccabees, greeted Past Commander Joe Johansen at last Monday's session. Johansen has just returned from a visit of six months to New Mexico, where he regained his health.

At the conclusion of the business routine Captain Bushnell drilled the Tent's degree team, preparatory to the class initiation next Monday evening Dinner will be served at the close of the session

Veterans' Kiltie Bagpipe Band Prize Winner

Whist Party and Grand Stag Planned by Oakland Organization.

At last Monday's meeting of the British War Veterans of America, at St. George hall, a stirring address was given by Captain Barr of Alameda. Sergeant Lee of the Berkeley police department made a humorous speech and entertained with several selections on the flute.

The Veterans' Kiltie Bagpipe Band was awarded first prize for the best turnout at the Pacific Gas and Electric company's annual ball at the Oakland Auditorium March 15 The band has been signed up for entertainments at Stockton and Sacramento during April.

Next Monday night a social will be given by the Ladies' Auxiliary, at which there will be whist and dancing The following Monday, March 31, a grand stag will be given in St. George hall, to which all the veteran organizations in Oakland are invited.

Late Comrade Harry Hermshaw was remembered by the ceremony of unwrapping of the Veterans' Crater, the thirty days' period of mourning having ended.

TEMPLE WILL HAVE ROLLCALL AND BANQUET

The whist held by Calanthe Temple No. 6, Pythian Sisters, last week proved a success, it was reported at Tuesday evening's session. Frances Homeyer presided in Knights of Pythias hall and welcomed visitors from Montana.

The degree staff, under Captain Charles Hood, drilled during the evening.

The applications of Blanche Dunn and Esther Mainwaring were referred to the proper committees. The transfer card of Florence Vogel was presented.

The roster committee reported the rosters of the temple now ready for distribution

There will be roll call, initiation and a banquet at the next meeting to be held on March 2.

SAN JOSE LODGE OF FRATERNAL AID TO INITIATE HERE

The lodge booster meeting of Oakland Lodge No. 840 Fraternal Aid Union, will be held Saturday evening, March 29, in Corinthian hall, Pacific building. Thirty members of San Jose lodge, No. 564, with their team, will put on the initiatory work. Melrose lodge, also of San Jose, will be represented with a large delegation. Prof. Graeber and his corps of musicians from San Francisco will dispense music. The affair will wind up with a dance and banquet free to members of the order.

Lucy M. Gross presided at the meeting of the lodge Friday night in Athens hall. The lodge organizers, Mr. and Mrs. J. Lacey of Fascination presented twelve applications for members, all of them accepted.

Woodcraft Circle To Give "Kids" Party

Alma Circle, Neighbors of Woodcraft, will give a kids' party Friday night March 28, at Brooklyn Masonic Temple, Eighth avenue and East Fourteenth street. All Neighbors and visiting Neighbors are requested to wear a costume representing a little boy or little girl. All will be expected to give either a recitation or a song. The committee in charge will be Mrs. G Olsen, chairman, assisted by Mesdames Guis, Wollesen, Arness and Hagan

FRATERNAL

I. O. O. F.

PORTER LODGE, No 272 I O O F. meets every Monday evening Porter hall, 1918 Grove st. Visiting brothers welcome
Next meeting, March 24.
Remember, April 26, Alameda county holds its biggest celebration 105th anniversary, Odd Fellowship at both halls of Achmes Temple Wonderful program and grand ball.
FRANK PIMENTEL, N G
Ftvl 4665J.
O. F. JOHNSON, R. S. Berk 9439J.

FRUITVALE LODGE No 69, I. O. O. F., meets every Monday evening in W. O. W hall, 3256 E. 14th St. Visiting brothers welcome
Next meeting, March 24, will be a District meeting. Also second degree will be conferred by picked team from Lodges of District.
W. F. METZGER, N G
C. E. INMAN, Rec. Sec.
Ph. Pied. 8297J.

[illegible] I O O F, meets every Tuesday night in I O O F temple, at Eleventh and Franklin streets.
Next meeting, March 25.
Remember April 26 Alameda county holds its biggest celebration 105th anniversary of Odd Fellowship at both halls of Achmes Temple Wonderful program and grand ball
R. L. HANSEN, N G
1444 48th ave, Oak
J. J. FRAWLEY, Rec Sec
Lakeside 4321.

VORWAERTS LODGE No 313, I. O. O. F., meets in Porter hall, 19th and Grove streets Meetings every Monday night.
Next meeting, March 24
W. D HUNCKEL, N G.
ANTON HINRICHSEN, Rec Sec.

FOUNTAIN LODGE No 401, I O O F., meets every Wednesday evening in I O. O. F Temple, Eleventh and Franklin streets
Next meeting, March 26, 7 30 p m. Initiatory degree to be conferred. Election of delegates to grand lodge All past grands eligible.
JAMES V. EVANS, N G
Berk 7419J
JOHN G MILLER, Rec. Sec.
Mer. 4908.

CAMPANILE LODGE No 451, I O. O F meets every Tuesday, at 8 p. m., at I O O F hall, corner Addison and Shattuck Berkeley. Welcome, brothers, welcome
Next meeting, March 25, will confer third degree. Election of delegates for Grand Lodge. All past grands eligible.
JOHN M. LEE, Noble Grand
Thorn. 261.
L MAGNER, R. S.

ENCINAL LODGE, No 164, I. O. O. F., meets every Wednesday evening, Odd Fellows Hall, corner Park street and Santa Clara avenue, Alameda
Next meeting March 26
WILEY GARDNER, N. G.
PERRY FOX, 1170 Bdwy.

ELMHURST LODGE No 334, I. O. O. F., meets every Thursday evening in I. O. O. F. hall, 92nd ave. and E. 14th st. Visitors always welcomed.
Next meeting, March 27.
JOHN LUDINGTON, N. G
I. P. DEMERS, R. S.

EVENING STAR LODGE, 165, I. O. O. F., meets every 2nd and 4th Thursday, Odd Fellows temple, 11th and Franklin, Oakland.
After next meeting, March 27, free whist party. Odd fellows and Rebekahs cordially invited
HENRY CRITHFIELD, N. G
A. McELHATEN, R. S.

GOLDEN RULE ENCAMPMENT NO. 34, I. O. O. F., meets every 2nd and 4th Friday, I. O. O. F. Temple 11th and Franklin.
Next meeting, March 28 Drill for Golden Rule degree. On March 31 we pay Unity No. 26 a visit and confer Golden Rule degree.
N. L. PEAKINS, Rec. Scrt'
L. L. HENNEGAN, C. P.

CABIRI'S
Meet at I. O. O. F. temple first and third Saturday of each month.
Loyal sons' dance at Porter hall, March 25.
Next monthly dance, Saturday, April 5. A big time.
Next stated meeting, Saturday, April 19. Very important business and a good time.
E. L JOHNSON, Archon.
WALTER STAEHLE, Scriptor.
Fruitvale 2891J.

Sunset Rebekah Lodge No. 109, I. O. O. F., meets every Wednesday evening, Odd Fellows' hall, Eleventh and Franklin streets.
Next meeting, March 26.
ETHEL GOULD, Secy.
M. 4520.
LILLIAN BARNHOLT, N. G.
Elm. 2335.

LOYAL SONS JUNIOR I. O. O. F.
Oakland Fireside No. 5 meets every Tuesday, 8 p. m., Porter Hall, 1918 Grove street.
Baseball practice Sunday morning, 9.30, at Bushrod Park.
Dance Tuesday night at Porter hall. Tickets 50c. Ladies' complimentary.
J. A COUGHLIN, F. W.
L. H. LASS, W. R.

FRATERNAL

KNIGHTS OF PYTHIAS
OAKLAND LODGE NO 103 Meets at 12th and Alice sts Pythian Castle, Thursday.
March 27, St. Patrick's Dance
EASTER MON. DINNER AND DANCE APRIL 5 KEY ROUTE INN SECURE RESERVED SEAT FROM JOHN GALBELL.
GEO GILBERT, C. C.
JAS DENNISON, K. of R. and S.

PARAMOUNT LODGE NO 17 meets every Wednesday at Pythian Castle 12th and Alice sts Visitors welcome
Next meeting, March 26.
CHESTER H. DOOLITTLE, C.C.
J B Dunham K R S.
Piedmont 4326W

BERKELEY LODGE No 162 meets at Sciots hall Allston way near Shattuck Berkeley Friday evening Visiting brothers welcome.
Next meeting, March 28.
W F HARDERS, C. C.
M D NICHOLS K of R & S

DIRIGO LODGE, No. 224, meets in Pythian Castle, 12th and Alice streets.
Stag whist for members and friends March 25 at 8 30 sharp.
E. HACKERS, C C.
Piedmont 8250M.
CARL F. WOOD, K. of R. and S.

LAKESIDE LODGE No. 142 meets every Monday night. Pythian Castle, 12th and Alice streets.
Next meeting, March 24.
I. C. HIGGINS, C. C.
Lake 597.
A. G. SWAIN, K of R and S.
Phone Fruitvale 3130J.

Abu Zaid Temple No. 201 D. O. K. K.
Regular meetings second Saturday
Patrol meets every Tuesday.
EDWARD J. STEIN, Royal Vizor.
MABRY T. STALLWORTH, Sec.

PYTHIAN SISTERS
CALANTHE TEMPLE No 6 meets in Charity Hall, Pythian Castle, 12th and Alice sts., every Tuesday evening.
Next meeting, March 25 Roll call of members Initiation Degree staff requested to be present
FLORENCE M. FLIELER M. of R. and C. Mer. 1596
FRANCES HOMEYER, M. E. C.

LOYAL TEMPLE No. 1 meets in Charity Hall, Pythian Castle, 12th and Alice streets, every Wednesday evening.
Next meeting, March 26. Whist, score cards, 25c Public invited.
RUTH LIESE, M. E. C.
Oakland 7212.
LUNA AUSTIN, M. of R. & C.
Merritt 60

Woodmen of the World
FRUITVALE CAMP — the largest camp in Alameda Co.—1100 members — meets in Woodmen of the World building, 3256 East 14th st., every Thursday evening. Visiting neighbors welcome
Next meeting, March 27.
GEORGE E. MOORE, Con. Com.
3220 E. 14th St.
T. T. BURNETT, JR., Clerk.
A. L. SCHAEFFER, Dist. Mgr.
Office in the building, open daily.
Phone Fruitvale 2331.

OAKLAND CAMP No. 94, the "Mother Camp of Alameda County," meets Monday evening in Corinthian Hall, Pacific building, 16th and Jefferson sts., at 8:15 p m.
Next meeting March 24.
C. F MARTIN Con. Com.
Office hours 11 a. m. to 3 p. m. daily, except Saturday, 11 a. m. to 1 p. m.
A. D. HUGHES, Clerk.
Office, room 216 Pacific Bldg.
Phone Lakeside 7319

ALPHA CAMP No. 101, W. O. W., meets every Friday evening at 8 o'clock, Brooklyn Temple 807 E. 14th st.
Next meeting, March 28.
CHAS. A. WALKER Con Com.
1122 34th Ave
T. H. HAGEMAN, Clerk.
1421 23rd avenue.

FOREST CAMP, 102, W. O. W., meets every Wednesday evening in I. O. O. F. Hall, 11th and Franklin. The Fraternal camp.
Next meeting March 26.
HERMAN FENTON, C. C.
G. R. STETSON, Clerk.
1136 Everett st.

F. & A. M.
DIRECTORY.

AAHMES TEMPLE
OAKLAND, CALIFORNIA
Office and club rooms at 13th and Harrison sts.
Ceremonial: Santa Rosa, March 23.
FRANK R. HALEY, Potentate.
GEO. H. SMITH, Recorder.

SCOTTISH RITE BODIES
Cathedral, 15th and Madison streets. Monday evening at 7:30 o'clock
Next meeting, March 24 17° E W. Jacobsen, 32°, presiding.
Office hours daily except Sunday 9 a. m. to 12 m and 1 to 5 p m. Saturday, 9 a m to 12 m.
MAURICE S STEWART, Secy.

KNIGHTS TEMPLAR
ASYLUM OF OAKLAND COMMANDERY NO. 11, Knights Templar, Masonic Temple.
Next meeting, March 25. Special conclave Roll call of all members.
EMINENT SIR LOUIS J. BREUNER, Commander.
SIR CHAS. A. JEFFERY, Recorder

SCIOTS
OAKLAND PYRAMID No 2, A E O S
Club room and meetings of Sciots hall, 529 12th street.
Meetings second and fourth Wednesday, 8 p m
EVERY TUESDAY, SCIOT LUNCHEON, "NEW PEERLESS," 510 17th ST., AT 12 15
Band and Drill Team Dance, April 5, 1924, at Aahmes Pavilion, 13th and Harrison.
BEN B. JONES, Toparch
Hutchinson Bldg Ph Oak 1073
Res 3722 Fruitvale ave Frtv 132W
STUART B. BOWES, Scribe, Plaza building
Office, Oak 7473. Res. Berk 1925W

THE MACCABEES
OAKLAND TENT NO. 17 meets at Truth hall, I O O F. bldg., 11th and Franklin streets. Office 460 12th street, room 209.
Dues for March payable by April 1.
Next meeting, March 28.
JAMES FLETCHER, Com.
J. L. FINE, R. K.
Phone Oak. 5326.

WOMEN'S BENEFIT ASSOCIATION OAKLAND REVIEW NO 14, meets Tuesday evenings in Pacific Bldg., 16th and Jefferson Sts.
Next meeting, March 25.
MAY KING VANDENBOS Com.
5639 Genoa st. Pied. 1161W.
MAUD WICKHAM, Record Keeper.
3324 64th Ave. Place. Elm. 298.

WOMEN'S BENEFIT ASSOCITION ARGONAUT REVIEW No. 59, meets every Wednesday evening in Wigwam hall, Pacific building.
Next meeting, March 26. Social dance.
MILDRED L. WILLIS Com.
2332 Sacramento St., Berkeley.
MARGARET HURLEY, R. Keeper.
1304 Filbert st. Lake. 6691.
Visitors welcome. Report all sickness to Commander.

WOMEN'S BENEFIT ASSOCIATION ROSEVALE REVIEW NO 16, meets every Saturday evening in Woodmen of the World Bldg., 3256 E. 14th st.
Visitors welcome.
Next meeting, March 22. Whist.
SARA M. McCLURE, Comm.
3708 E. 14th st.
ANNIE E. HARRINGTON, Rec. Kpr.
2347 35th Ave.

Ladies of the Maccabees
GOLDEN POPPY HIVE 1016, Ladies of the Maccabees, meets the first and third Tuesday nights in every month in I. O. O. F. bldg., 11th and Franklin streets.
Next meeting, April 1.
ROCELIA H. ROBERTS, Com.
2313 Valley st., Berk. Thornwall 1024.
ANITA K. CONGDON, Rec. Keeper.
2226 39th ave. Frtvl. 1662W.
MARY E. SPAAN, Fin. Keeper.
2145 Ward st., Berkeley. Berk. 4281J.

Spiritual

First Church of Divine Inspiration, Inc.
Oakland 4880. Services Sunday at 2:30 p. m., Golden West Hall, Pacific Building, Oakland.
Healing services by Geo. I. Wilson. A wonderful address by
DR. A. HARDING
Topic, "Supreme Facts of Psychic Research"
Spiritual demonstrations by Mrs. Johnson, M. E Melville. Sealed ballots by A. E Roberts and others. Write your questions at home. We invite the world. Augusta E. Robert, D.D., Ph.D., leader. Come early for best seats.

Pentecostal

The Dedication of
The Pentecostal Church of God In Christ
Tabernacle of Thanks
Unto the Lord for the Healing of my cancered body will hold its dedication services
Sunday, March 23, at 2:30 P. M.
at Peralta and Eighth Streets
Rev. W. H. Fisher
of Durham, N. C., and Mrs. Carrie Judd Montgomery will be the speakers of the day.
Splendid Musical Program
ALL WELCOME
EMMA COTTON, Founder and Pastor

Spiritual.

HARMONY SPIRITUALIST CHURCH
Rev. L. E. Sowles-Smith, Pastor.
Services 8 00 p m 529 Twelfth St.
Address and Spirit greeting by the pastor.
We are boosting—are you?

Spiritual Aid and Mission Inc
2407 San Pablo Ave
Sunday 8 p m address by ELAINE MADERIOS
Good music also meetings every Wednesday 8 00 p m Message bearers, Amanda Smith, R. A. Stitt M. Williams

Spiritual Truth Church
529 12th Street
Sunday, 2:30 p. m., sermon, "Self Helps" A personal message. Healing Messages. Mrs. McMillen, minister.

Theosophical

OAKLAND THEOSOPHICAL SOCIETY
Sunday, March 23, 8.00 p. m. "Is There No Room in the Inn For the Christ-Child?" by Miss Nina George.
Inquirers' Class, Thursday, 8 p. m.
Library Open Daily, 12 to 4.
Books Loaned and Sold

Universal Truth

CHURCH OF UNIVERSAL TRUTH, Inc.
K. P. CASTLE, Cor. 12th and Alice
PASTOR, RT. REV SRI BISHOP MAZZINIANANDA MAHA THERO, M.A., M.D., PH.D., D.SCI. Assistant Pastors, Rev. Maha Devi, Rev. Kassapa, Rev Metteyya: 7:30 p. m., BISHOP MAZZINIANANDA lectures on part three of the "SUPERSENSITIVE CHILD." Messages, SWAMI, Mrs. L. Knott and other workers. Welcome.

Pentecostal.

Glad Tidings Revival Assembly
(On Tenth St. between Broadway and Washington)
Meetings every night (except Monday) at 7:30. Tuesday and Thursday afternoons, 2:30.
SUNDAY,
11 a. m., 3 and 7:30 p. m.
Brother B. F. Moore and wife, missionaries from Japan, will preach both Saturday and Sunday evenings at 7:30. They will tell of their experiences during the terrible earthquake. The pastor will preach the afternoon services Sunday.
A HEARTY WELCOME TO ALL
M. R. TATMAN, Pastor C. T. RADLEY, Assistant Pastor

LOOK, WHO'S HERE!
Revivalist --- Song Writer --- Orator
L. C. HALL
Under Whose Powerful Preaching the Joys of Salvation Were Restored to the World Famed Lady Evangelist
AIMEE SEMPLE McPHERSON
of Angelus Temple, Los Angeles
This Campaign Begins Tuesday, March 25
For Three Weeks or Longer—at
The PENTECOSTAL ASSEMBLY
(The Big Down-town Mission), N. W. Cor. Broadway and Ninth Streets
Meeting every night except Monday at 7:45 p. m.; Saturday and Sunday, 2.45 p. m.
SEATS ARE FREE
Mr. Hall is greatly used of God in the ministry of Divine Healing. Many miracles of healing in his recent San Jose meeting. Afternoon meetings will be announced for the following week.
HARRY MORSE, Pastor.

Divine Healing

PENTECOSTAL
MEETING FOR DIVINE HEALING held by Mrs CARRIE JUDD MONTGOMERY every Monday at 2 30 p m, DANISH HALL
164 Eleventh Street, near Madison.
"The prayer of faith shall save the sick and the Lord shall raise him up The sick prayed for without charge All welcome

Eastbay Lodge Activities

PUBLIC SCHOOLS WEEK IS TO BE TOPIC OF MASONS

For several years a week has been set apart during which California Masons have been urged to gather, that they might become informed of the exact conditions of the schools of their localities and of the state. Plymouth lodge No. 560, F. & A. M., will hold an open meeting March 25, at the lodge rooms, 4021 Piedmont avenue, at 8 o'clock in the evening.

The grand master of the state of California, as has been done for the past several years, has called upon the Masonic craft of California to set apart the week beginning Monday, March 24, to be known as "Public Schools Week."

P. M. Fisher, principal of the Oakland Technical High school, has chosen as his subject for the evening "Why Educate?"

Prof. Leon J. Richardson, director of the extension division, University of California, will address the meeting on "Education, a Continuous Process."

Following these talks, entertainment will be furnished by the Oakland Technical High school orchestra, together with the pupils of the Piedmont avenue grammar school.

Says the grand master:

"The demand of a true American is that every child within our borders shall be given the opportunity for an education to fit it for the duties and responsibilities of future citizenship.

"Until recent years it has been a boast of our people that the United States was an example for other nations in the educational opportunity offered freely to its children. With this went the conviction that nowhere else could be found such a low percentage of illiteracy. The tests of the World war and a consequent examination of census reports brought humiliation. We found that 5,000,000 illiterates were numbered among our population, representing, according to official explanation, 'only those persons who have had no schooling whatever.' Of these 3,000,000 were American born. In the draft it was found that one out of every four of military age examined could not write a letter home nor read a newspaper in English. Again, the census of 1920 showed that 1,437,000 children, from seven to thirteen years of age are not attending any kind of an educational institution. More than 1,000,000 children between the ages specified are classed as workers, forced by untoward circumstances or parental necessities of indifference, to forego all privileges of education. The knowledge of these things has silenced a former boastfulness and aroused a determination to correct the trouble and erase the blot from the nation's record."

BONITA YOEMEN TO GIVE WEINIE ROAST N CAMP

Bonita Homestead No. 6423, Brotherhood of American Yeomen, will give a weinie roast at Camp Cinderella among the redwoods of Redwood peak tonight. The public is invited and every one is to meet at the W. O. W. hall on East Fourteenth at 5:30 sharp. The committee in charge consists of Mrs. Lola C. Dunn, chairman; A. L. Forbes, E. J. Engler and Constance Forbes. A feature of the evening will be a mock wedding, the characters as follows: Alma De Lisle, bride; George Hildreth, groom; Sophie Engler, Genevieve Linser and Constance Forbes, bridesmaids; E. J. Engler Jr., best man; Arlene Dunn, flower girl and E. J. Engler, parson.

The homestead gave a successful whist in the lodge hall, W. O. W. hall, East Fourteenth street, last week, the affair in charge of M. J. Keegan and Mrs. Charlotte Kapperman.

OAKLAND REVIEW TO ENTERTAIN IN HONOR OF BRIDES

At the meeting of Oakland Review No. 14, Woman's Benevolent Association, held last Tuesday, plans were completed for an entertainment in honor of two of the younger members, both brides, on Tuesday, April 1. Miss Gertrude Nelson and Miss Antoinette Block are to be guests of honor.

Mrs. Mary Foster, Dora Clifford, Tessie Fritts and Olivia West will act as hostesses. They will also entertain the officers of the other Eastbay Reviews holding the same offices, namely, lady-at-arms, publicity, chaplain and sergeant.

The whist party held on Tuesday evening was well attended. The sewing club met at the home of Mrs. Maude Knoles on Thursday.

FRATERNAL

LOYAL ORANGE INSTITUTION OF U. S. A.
(Affiliated with Imperial Grand Orange Council of the World.)
Oakland L. O. L. 256 meets 1st and 3d Friday, Friendship hall, I. O. O. F. Temple, 11th and Franklin.
O. H. PEARCE, Master.
FRED V. CLARK, Sec. Lake. 3527.

GRAND BLACK CHAPTER OF U. S. A
R. B. K of I.
Oakland Temple R. B. P. No. 66 encamps in Friendship Hall, I. O. O. F. Temple, 11th and Franklin sts. Next regular encampment, Saturday, March 22. General business and balloting petitions. Order of the Golden Link and Chain WOR. Sir Knight C. H. Pearce, PRECEPTOR.
Sir Knight James Stanfield, REGISTRAR. Lake. 357
Office 811 Grove st.

MOOSE
OAKLAND LODGE No. 521, L. O. O. M., meets every Friday night at Moose hall, 12th and Clay sts. Clubrooms open daily.
WM. J. HAMILTON, Secy.

Anniversary

EFFIE M. RIDLEY, oracle of Pacific Camp No. 2281, Royal Neighbors of America, who presided at the Twenty-ninth anniversary of the order held in K. P. hall, last night.

OAKLAND K. C. TO JOIN IN ANNUAL S. F. EXERCISES

Several officers and members of the local Knights of Columbus council will make a pilgrimage to San Francisco tomorrow to participate in the annual commemoration of ritualistic exercises of the newly instituted Mission council of "Caseys." Since its organization little over a month ago, the Mission council, K. of C., has more than doubled its membership.

The small council commission mass will be celebrated tomorrow morning at St. Charles' church, Eighteenth and Howard streets, San Francisco, the communion mass commencing at 8:30 a. m. Following the mass, the council members and visiting "Caseys" will breakfast at the Whitcomb hotel. Grand Night Chester A. Diestel of Mission council presiding as toastmaster. Addresses will be made by State Deputy Frank E. Michel Jr. of Sacramento, Supreme Warden David F. Supple, District Deputy Joseph L. Sweeney and other prominent K. of C. officers.

The second and third degrees will be conferred for Mission council in the afternoon in the Knights of Columbus building, 150 Golden Gate avenue, San Francisco. Officers of San Mateo will be in charge of the second degree, Supreme Warden David F. Supple will exemplify the major degree, assisted by Supreme Special Agent Robert A. MacKenzie and the state degree team. A class of eighty candidates will be inducted into the two degrees in tomorrow's ritualistic program.

Grand President To Pay Official Visit

Worthy Grand President Amy DeAvoy of Stirling Parlor will pay an official visit to Brooklyn Parlor No. 157, N. D. G. W., next Wednesday evening. All sisters are welcome.

At last Wednesday evening's meeting the parlor was honored by the presence of the worthy district deputy.

FRATERNAL

INDEPENDENT ORDER OF FORESTERS
COURT OAKLAND 123, meets at St. George hall, 25th and Grove streets.
Next meeting, March 26. Theater party, Fulton Theater. Benefit Drill Team.
March 27, joint initiation.
All Foresters residing in Oakland should register with our secretary.
P. J. FREEMAN, Chief Ranger.
FRANK M. REED, Fin. Secy.

COMPANION COURT, Lakeside No. 390, meets St. George Hall, 25th and Grove streets.
Next meeting, March 27.
ISABELLA J. BROCK, Chief Ranger, 2737 Alameda ave., Alameda.
MRS. A. LUTTRELL, Fin. Sec. Alas. 46.
Mer. 4086. 1028 E. 15th st.

AMERICAN ORDER SONS OF ST. GEORGE
ALBION LODGE meets every Wednesday evening at St. George hall, at 25th and Grove streets.
Next meeting, March 26. Business meeting.
NORMAN E. NIGHTINGALE, President.
331 Hawthorne Ave., Lk. 4620.
GEORGE H. PROTHEROE, Secy. 3138 Pacific ave., Ala. Ala. 1442W.

FRUITVALE LODGE meets 2nd and 4th Fridays of the month at 8 p. m. in Carpenter's hall, E. 12th st. and Fruitvale ave.
Next meeting, March 28. Initiation night.
JACK WHEELER, Pres. 1632 E. 20th st. Ftvl. 5390.
CHAS. J. MARSH, Secy. 1632 E. 20th st. Ftvl. 5350.

PERRY LODGE meets first and third Thursday of the month at 8 p. m. in the Odd Fellows hall, Park and Santa Clara avenues, Alameda.
Next meeting, April 3.
Englishmen and Americans of English ancestry eligible.
T. DELLBRIDGE, President. 2923 Alameda Ave., Alameda.
G. LIVINGSTON, Secy. 2215 41st Ave. Ftvl. 3259W.

GRACES ELECTED AT NEIGHBORS' ANNIVERSARY

Pacific Camp No. 2281, Royal Neighbors of America, celebrated the twenty-ninth anniversary of the organization of the camp last night in K. P. hall. Oracle Effie M. Ridley presided and welcomed visitors from San Francisco and Richmond.

Ten candidates were initiated. The five Graces were installed with impressive ceremonies and were presented with bouquets of flowers of the color they respectively represent. Past Oracle Florence Bressler was installing officer, and Anna Morago the ceremonial marshal, assisted by Eva Moreland.

The following members will serve as Graces this year: Unselfishness, Martha Rich; faith, Helen Kieder; endurance, Maybell Rogers; courage, Nora Glick; modesty, Evelyn Pederson.

Installing Officer Florence Bressler presented Neighbors Morago and Moreland with beautiful shower bouquets. The officers presented the installing officers with a bouquet of roses and a gift. At the close of the meeting a reception was given in honor of all the officers of the camp, after which a banquet was served. The committee consisted of Florence Bressler, chairman; Martha Rose, Eva Moreland, Anna Morago and Josie Juckter.

OAKLAND AERIE TO NAME STATE MEET DELEGATES

Oakland Aerie No. 7, Fraternal Order of Eagles, will nominate delegates to attend the state aerie convention to be held at San Bernardino during June, at the next meeting, March 31.

Following the business session the members will enjoy a monster high jinks and entertainment. Election of delegates will be held Monday, April 7.

Eastbay council, advisory committee of the Eastbay aeries, has arranged a monster initiation and banquet to be held at 7 p. m. Sunday, March 30, at Alameda Aerie hall, 2305 Alameda avenue. The officers and degree team of Golden Gate Aerie No. 61 of San Francisco will conduct the ritualistic and floor work. Oakland Aerie will be represented by a large class.

President A. J. Schlagl of the Eastbay council has announced a monster joint picnic to be held on Friday, July 4, at East Shore park, Richmond.

PYTHIAN SISTERS OF LOYAL TEMPLE TO PLAY WHIST

Next Wednesday evening the regular monthly whist party of Loyal Temple No. 7, Pythian Sisters, will be held in Pythian Castle. It will be open to the public. These card sessions have been one of the most successful social features scheduled by Loyal Temple. A number of interesting evenings are being planned by the entertainment committee for the near future.

A large class of candidates will be initiated at the meeting on Wednesday evening April 9. District Deputy Martin Spaulding was present at last Wednesday's session and gave an interesting talk on good of the order. The program included music, games and refreshments, with Lena Austin and Ruth Leese in charge. During the business session several members who have been on the sick list were reported convalescing. Past Grand Chief Marie Weldon of Grass Valley, who has been ill, was reported improving.

FRATERNAL

B. A. Y.
OAKLAND HOMESTEAD No. 839 Wigwam Hall, Pacific bldg., 16th and Jefferson sts. Meeting Thursday evenings. Next meeting, March 27.
JOHN T. McKOWN, Foreman. 2037 Francisco st. Berk. 9071W.
MRS. L. HOLMES, Corresponding Secy. 478 19th st., Oakland. Oak. 1683.

BONITA HOMESTEAD NO. 6433, meets every Saturday night in W. O. W. Bldg., 32 E. 14th street.
Next meeting, March 22. "Weenie" bake at Camp Cinderella for members and friends. Everyone to meet at W. O. W. hall, E. 14, at 8:30 p. m.
J. GEORGE HILDRETH, Foreman. 2308 Telegraph ave.
MRS. SOPHIE ENGLER, 2360 Wilbur st. Ph. Frtv. 2345W.

IVANHOE HOMESTEAD No. 586 meets the 2nd and 4th Thursday of each month in I. O. O. F. hall, San Leandro.
Next meeting, March 27.
WM. NANKERVIS, Foreman. 9427 Cherry st., Oakland.
MRS. B. McNEILL, Correspondent. 258 Estudillo ave., S. Leandro. 268W.

EAGLES
OAKLAND AERIE No. 7, meets Monday night at N. S. G. W. hall, 11th and Clay sts. Physicians, Dr. J. H. Scudder, Federal bldg., phone Lake. 847, res. Thornwall 85, hours 3-4, 7-8. Dr. A. L. Stuck, Physicians Bldg., phones Oak 5125, Res. Piedm't 7820, Hours 2-5, 7-8. Secretary's office 205 Commercial bldg., Oak. 1102. Central Drug Co., official druggist, 458 12th st. Open till midnight.
HARRY W. PILCIFER, W. Pres.
G. J. VERGNES, W. Secretary.

FRUITVALE AERIE NO. 1375, F. O. E., meets every Tuesday evening at W. O. W. Bldg., 3256 E. 14th st.
Next meeting, March 25.
Aerie physician, Dr. L. B. Smith, 3231 E. 14th street. Phone Fruitvale 523. Residence Fruitvale 2417.
ED L. BARRY, Worthy Pres. 2016 46th ave. Ph. Ftvl. 746J.
W. T. BARTLE, Worthy Secy. 1626 Bridge ave. Ph. Ftvl. 3253W.

Daughters of America
MARTHA WASHINGTON COUNCIL NO. 6 meets every Friday night at Sciots Hall, 520 12th st.
Next meeting, March 28.
MRS. LILLIAN CHANDLER, 2319 23d st. Councilor.
ROSE A. WAXMAN, Rec. Secy. 2614 Valdez st., Oakland.

PIEDMONT PARLOR NATIVE SONS HOLDS BIRTHDAY PARTY

All records for attendance were broken at the thirty-sixth anniversary celebration of Piedmont Parlor No. 120, N. S. G. W., last Thursday evening in Native Sons' hall.

Nicholas J. Meinert, president of the parlor, introduced the chairman of the evening, Sheriff Frank Barnet, who is an old time member of Piedmont.

An address on the patriotic aims and purposes of the order was delivered by Past Grand President Louis F. Byington of San Francisco. Other speakers were Judge Snook, the first district deputy [illegible] of the parlor in the year [illegible], Judge Frank Mitchell and Attorney Ross.

Richard M. Hamb, treasurer of the parlor, spoke on the present activities of the organization and the large increase in its ranks.

Among the entertaining features were a boxing match between Bobby Burns and Capt. Nelson, Brothers Robinson and Anderson; saxophone and piano; vocal selections by Paul Weber, accompanied at the piano by Miss Hazel Such; musical numbers by Piedmont's Temescalians, composed of Harry Greenwood, Chris Hampton and Al Weber, Nick Meinert, musical saw solo, and Pat's Radio Hawaiians.

Following the show, refreshments and smokes were served by the good of the order committee, composed of M. H. Weber, F. Brause, C. Eilse, H. Ojberg, H. Greenwood and Joe Thomas.

Thursday, March 27, delegates to the Grand Parlor to be held in Sacramento in May, will be elected. The parlor, due to its increase in membership, will have an additional delegate making a total of eight, who will boost for Dick Hamb for grand trustee at Sacramento.

LADIES' LOYAL ORANGE LODGE INDUCTS FOUR

Emily Cavell Ladies' Loyal Orange Lodge, No. 248, met in its lodge room, I. O. O. F. temple, Monday, March 17. A large attendance witnessed the initiation of four candidates and the exemplification of the first degree. The lodge greatly added to the beauty of the floor work. Worthy Mistress Sister Pearce sat in the east and was assisted by a full staff of officers.

The lodge planned an entertainment to the twenty-ninth session of the State Grand Loyal Orange Lodge of California, which takes place in Fraternal Hall, I. O. O. F. temple, Oakland, on Saturday, March 29, at 10 a. m. It was decided that the lodge would provide a banquet.

A committee of Oakland L. O. L. No. 256 is arranging for an entertainment in Fraternal hall after the banquet. The state grand master will address the guests. Brothers and sisters of local lodges are invited.

FRATERNAL

Security Benefit Association
OAKLAND COUNCIL NO. 733, meets every Friday night at Porter hall, 1918 Grove street. Visiting members welcome.
Next meeting, March 28.
WILLIAM D. PRESCOTT, President. 545 43d st. Pied. 9144J.
Charles B. Tenney, Financier, 1217 95th avenue. Phone Elmhurst 275.
Maud A. Chevrick, Secretary, 4705 Fairfax ave. Phe. Fruitvale 2152W.
For general information, call A. S. MacDonald, District Deputy, 4245 Masterson street. Ethel Eckhart, Juvenile Matron, 1914 Pacific avenue, Alameda.

KIRKPATRICK COUNCIL No. 2316 meets every Tuesday at St. George's hall, Twenty-fifth and Grove.
Next meeting, March 25.
MRS. ISOBEL GEORGE, President. 845 Athens Ave., L. 8381.
WILLIAM P. CORRIGAN, C. Secy. 1521 Excelsior Ave. Merr. 3576.
J. L. LYBN, Financier. 2007 Carlton St. Berkeley 6084W.
LULU HAMPTON, Juv. Mat. 1680 Bridge Ave.
For general information call Mrs. Isobel George, Asst. District Mgr., or J. W. Leiter, District Deputy, 3654 West street. Piedmont 5892W.

ANCIENT ORDER OF FORESTERS
COURT ADVOCATE No. 7878, Jenny Lind hall, 2229 Telegraph avenue. Every Friday.
Next meeting, March 28.
W. J. HERRERA, C. R.
J. W. BEALY, Treas., 1014 4th st.
JOS. McCRACKEN, Secy. 28 Brandwick ave.

FRATERNAL AID UNION
FRATERNAL AID UNION OAKLAND LODGE No. 849 meets 2nd and 4th Friday evenings at Athens hall, Pacific bldg., 16th and Jefferson sts.
Next meeting, Friday, March 28.
Committees are arranging for big booster meeting March 29, Corinthian Hall, 2nd floor Pacific bldg.
Visitors are cordially invited.
LUCY M. GROSS, Pres. 664 11 St.
MR. W. S. LACEY, State Organizer, 484 41st. Pd. 8310J.
BLANCHE PILE, Secy. 5821 Shafter ave. Pied. 5796J.

ROYAL ARCANUM
SIERRA COUNCIL No. 1942 meets every 2d and 4th Monday at Midget Hall, Pacific building, cor. 18th and Jefferson streets.
Next meeting, March 24.
J. C. FROST, Regent.
S. K. FERRARA, Sec.

SOCIALISTS
Local Oakland of the Socialist Party: — Business meeting last Monday in each month. Executive Committee and Special Workers' Conference all other Mondays. All these gatherings meet at the Party Headquarters, 1020 Broadway.
Public Meetings in the Labor Temple, 11th and Franklin Sts., every Sunday at 8 p. m. Walter Thomas Mills speaks at all these meetings and directs the educational work.
Books and literature for sale at headquarters.

Neighbors Are Entertained by W.O.W.Camp

MORE than a hundred members of Neighbors of Woodcraft, No. 266, were guests of Oakland Camp No. 94, Woodmen of the World at a banquet Monday evening, served at 7:30 in Corinthian hall, Pacific building.

Next Monday evening a whist will be held, to which the public is invited. Etta Cuthbert is chairman of the evening.

The sewing club meets at the home of Neighbor Williams next Friday for a day's session.

Woodmen Plan For Adoption Of Large Class

Another large class of candidates will be adopted Wednesday evening by Oakland Camp No. 7236, Modern Woodmen of America. This will be the last big adaptation until the evening of the official visit of the supreme organizer of the Modern Woodmen.

The camp will hold a smoker, entertainment and eats April 2. Several hundred invitations have been sent to the neighbors of the camp for distribution among their friends. Neighbor Jones will be in charge.

All arrangements have been made for the big zone meeting and ceremony of adoption on the evening of April 16, in Danish hall. On this evening Ralph O. Johnson, supreme organizer of the Modern Woodmen of America will be the guest of honor, and a record breaking attendance is expected. Neighbors representing every camp of the Bay cities have signified their intention of attending in a body with their bands and drill teams.

An automobile parade headed by the fifty-piece band of Oakland Camp, and the crack drill team of Foresters under Capt. Nodder, will be held prior to the adoption. The seventy-five automobiles that have been signed up for the affair will carry the candidates to the hall. Consul Dr. E. T. Dykes has appointed the following officers to assist on the parade committee: District Deputy R. Johannsen; Advisor Nicholas J. Meinert, Watchman T. J. Delanu, Clerk E. M. Durham, Sentry E. Grinnell and Banker A. McPhee.

Golden Link Lodge Planning Social

Maud Adis is chairman of the March members' social to be held by Golden Link Lodge next Tuesday evening in W. O. W. hall, Fruitvale. At the last meeting Bessie Stewart of Illinois was welcomed.

FRATERNAL

N. S. G. W.
Piedmont Parlor, No. 120
meets every Thursday evening in N. S. G. W. hall, 11th and Clay streets, Oakland. Visiting members welcome.
Next meeting, March 27.
NICHOLAS J. MEINERT, Pres.
CHARLES MORANDO, Rec. Sec.

N. S. G. W.
Athens Parlor, No. 195
meets every Tuesday evening in N. S. G. W. hall, 11th and Clay streets, Oakland. Visiting members welcome.
Next meeting, March 25.
LOUIS J. DOWDON, Pres.
C. J. HEARN, Sec. Lake. 1409.

N. D. G. W.
ALOHA PARLOR NO. 186. Meets every Tuesday evening in Wigwam hall, Pacific building, Sixteenth and Jefferson streets, Oakland.
Next meeting, March 25.
MARIE SMITH, Pres., 681 Jean st. Ph. Pied. 2487.
JENNIE LEFFMAN, Secy. 4230 Piedmont av., Oakland. Pied. 851

I. O. O. F.
MANCHESTER UNITY
Manchester Lodge I. O. O. F. 8058. Manchester Unity, meets in Jenny Lind hall, 2229 Telegraph avenue, every Monday at 8 p. m. Initiation every first and third Mondays in the month.
Next meeting, March 24.
WALTER L. LANGTRY, N. G. 177 8th St.
R. L. CARAT, Secretary. 2501 Sixty-sixth Av.

UNITED ARTISANS
GOLDEN GATE ASSEMBLY No. 62 meets every Friday in the month at 8 p. m. in I. O. O. F. Temple, Eleventh and Franklin sts. Visiting members welcome.
Next meeting, March 28.
F. P. BAUMGARTNER, M. A.
GRACE C. HOENISCH, Secy. 728 60th St.

Fraternal Brotherhood
OAKLAND LODGE No. 1070 meets in Wigwam hall, Pacific bldg., 16th and Jefferson streets, every Friday evening at 8:15.
Next meeting, March 28. Initiation and refreshments.
MR. CHAS. TENNEY, Pres.
HATTIE K. HAYWARD, Treas. 5618 Dover st. Pied. 5139J.

Court of Honor Life Assn.
No. 542, meets 1st and 3rd Friday evenings of each month, I. O. O. F. hall, 11th and Franklin. Relief and benefit society.
What? Get acquainted house party.
Where? 224 12th St.
When? Friday evening, March 28.
Ladies, get out all old hats and trimmings. Bring them.
Gentlemen, don't forget your thimble.
Come and bring your friends.
Next meeting, April 4.
GRACE TAYLOR, Rec. and Deputy. Oak. 6882.

United Commercial Travelers
OAKLAND COUNCIL 294, United Commercial Travelers of America meets 2nd and 4th Friday of every month at Pythian Castle, 12th and Alice sts.
MEYER F. LEWIS, Secy., 202 Blake Block. Ph. Lake. 5980
H. JULES MAILLOUX, Senior Counselor. Merritt 17...

PAST PRESIDENTS OF N.S.G.W. HOLD ANNUAL BANQUET

Last Monday evening the members of East Bay Pioneer Assembly No. 3, Past Presidents' Association, N. S. G. W., assembled for their annual St. Patrick's feed and entertainment.

Following a short meeting the members assembled in the banquet hall of Native Sons hall, where they were greeted by the committee in Irish costumes. The hall had been transformed during the week to resemble an Irish village.

Among the speakers were Frank C. Merritt, grand historiographer, and Frank Garrison, grand trustee of the N. S. G. W.; Richard M. Hamb, treasurer of the Piedmont Parlor [illegible] the Assembly has lately put governmental [illegible] Ray B. Felton, present secretary-treasurer of the General Association of Past Presidents Associations. Director-General Jas. P. Cronin spoke on his official visit through the state visiting assemblies. Nicholas J. Meinert, governor of the local assembly, acted as toastmaster.

The following committees have been appointed by Governor Meinert to assist him during his term: Ways and Means—Jas. P. Cronin, Wm. Dunlap Jr., Ray B. Felton. Publicity—N. J. Meinert, Jas. P. Cronin. Legislative—F. C. Merritt, Wm. J. Hayes, Jas. Hoey, H. G. Williams, W. J. Gannon. Social—Jas. P. Cronin, Ray B. Felton, Wm. Dunlap Jr., M. Co.ney. Homeless Children—Jas. P. Cronin, Wm. Latham, Jas. G. Beatty, J. P. Nolan, Wm. T. Vahlberg, Wm. J. Muntz.

BANQUET GIVEN BY UNIVERSITY COURT OF A. O. F.

Court Advocate No. 7378, A. O. F., met Friday evening with P. C. R. David Barus of Court University, and Secretary Stanley Nicholls of Court Piedmont present. At a previous meeting W. F. Nelson, Arthur Booth, M. J. Higiera and G. H. Atkins were selected as delegates to the High court meeting.

Court University gave a banquet Wednesday evening, March 5. Court Piedmont met Tuesday evening, March 11. A delegation from Court Advocate were present.

Players from the A. O. F. football team were present as active court workers.

FRATERNAL

MODERN WOODMEN OF AMERICA
Over a Million Members.
Oakland Camp No. 7236, meets WEDNESDAY night in DANISH HALL, 164 11th street.
March 26, business: April 2d, open meeting, smoker, refreshments and entertainment.
DR. E. TAYLOR DYKES, V. C.
E. M. DURHAM, Clerk. 2029 San Pablo ave. Oakland 4195. Office hours 8 a. m. to 3 p. m. for payment of dues.

ELMHURST Camp No. 10915 meets 1st and 3d Friday nights at 92nd ave. and E. 14th st.
Next meeting, April 4.
E. J. JACKSON, Council.
C. I. RICHARDSON, Clerk. Elm. 2246.

Royal Neighbors of America
OAKLAND CAMP No. 8172, meets first and third Friday nights, at St. George hall, 25th and Grove sts.
Next meeting, April 4.
OPAL WILLIAMS, Oracle. 569 50th st. Pied. 6716W.
MARIE ROSSI, Rec. Sec. 2251 40th ave. Fvl. 5845.

KNIGHTS OF COLUMBUS
OAKLAND COUNCIL, NO. 756, meets every 2nd and 4th Monday evenings at Knights of Columbus auditorium, 660 12th street.
Next meeting, March 24.
JOHN H. TOLAN, Grand Knight.
F. L. McGILLAN, Fin. Sec.

Y. M. I.—Y. L. I.
EASTBAY DIST. COMMITTEE meets every Friday evening, 8 p. m. at 293 Twelfth street.
GERTRUDE K. [illegible], District Deputy Y. L. I. Phone Lak. [illegible] 1839.
SAMUEL GALLANO, District Deputy Y. M. I.

ST. PATRICK'S ALLIANCE of America, meets on the second and fourth Wednesday of each month at 8 o'clock p. m. at Porter hall, 1918 Grove st.
Next meeting, March 26.
T. P. FLANNIGAN, Pres.
JOS. F. CHIDDAY, Rec. Sec.

Calif. New Eng. Assn., Inc.
Regular meeting every Friday each month, 8 p. m., Jenny Lind hall, 2229 Telegraph ave.
Next meeting, March 21.
H. AVERY, President.
[illegible] Secretary.

IMPROVED ORDER OF RED MEN
TECUMSEH TRIBE No. 82, meets in Odd Fellows hall, 23rd and Telegraph, on Thursday evening.
Next meeting, March 27.
F. P. FOOTE, Sachem.
A. H. BLAIK, C. of R.
Piedmont 3765.

[illegible] No. 161, Degree of Pocahontas, meets 2nd and 4th Tuesday evenings, 8 p. m. in Odd Fellows hall, 23rd and Grove sts.
Next meeting, March 25. Whist.
BRUNI HASKELL, Pocahontas.
EUDORA HUGHES, N. P. 1748 13th St., Oakland.

ALI-WAH TRIBE NO. 88 meets every Wednesday evening, Eagles' hall, 2276 East 14th street.
Next meeting, March 26.
A. A. STAWELL, Sachem.
VICTOR [illegible]

Illinois Society of Cal., Inc.
The Illinois Society of California, Inc., meets every second and fourth Monday of the month at St. George hall, 25th and Grove sts. All former residents of Illinois made welcome.
Next meeting, April 14.
ARTHUR STOUT, President.
EMILY HOLTKAMP, Secretary.

Girl Workers Of Civil War to Fete Founding

THE sixth anniversary of the organization of the Women and Girl Workers of the Civil War will be celebrated next Wednesday with a dinner served at noon at the city hall under the direction of Sergeant Jeannette Lott and her aides. A fine musical and literary entertainment will follow, beginning at 2 p. m. Members and comrades who care to participate are welcome.

At last Wednesday's meeting Comrade Scupham urged all members to register and be on hand to vote at the coming election. He urged a vote for clean politics. Readings and community singing closed the session.

Aloha Parlor Prepares for Whist, Theater

Arrangements have been completed for the monthly whist of Aloha Parlor No. 186, N. D. G. W., next Tuesday evening. Plans are also under way for a theater party in May to be a joint affair with Athens parlor No. 215, N. S. G. W.

A "California Night" was the entertainment at the last meeting of Aloha parlor. One candidate was initiated and several applications received. A contest of questions on California history was greatly enjoyed, Margaret Kelly answering the most questions correctly. She was presented with a picture of Amador Lake as a reward for her good work.

After the session refreshments were served. Dr. V. A. Derrick was chairman of the entertainment committee.

Rosevale W. B. A. to Stage Whist Drive

Rosevale Review No. 16, W. B. A., met March 15, at W. O. W. hall, Fruitvale, with Commander Sara McClure in the chair. A letter from Oakland Review No. 14, invited three of the officers to attend the next meeting of the Oakland lodge when officers from each of the Bay reviews will be entertained.

The following committee will have charge of a public whist to be given tonight: Freida Lind, Margaret McIvoy and Anna Axelson. Refreshments were served at the close of the meeting.

FRATERNAL

Society of the First Division Department of California
MEETINGS AT VAUGAN RESTAURANT, 16TH ST., OPP. KAHN'S, 1ST MONDAY EACH MONTH. NEXT MEETING, APRIL 7.
P. L. MERRICK, Com. Lake. 8757.

The Women and Girl Workers of the Civil War, '61-'65
Meet in Memorial Hall, City Hall, every Wednesday afternoon at 2 o'clock. Visitors are welcome.
Next meeting, March 26.
SARAH R. WILSON, Commander.
ANNA A. CANNON, Secretary. 24 Yosemite ave., Oakl. 7d. Piedmont 4474W.

Disabled American Veterans of the World War, Chapter No. 7. Meets at Sons of Hermann Hall, 1125 West st. All disabled service men of the World War are invited to join.
Next meeting, March 28.
JOSEPH L. FAINER, Com.
C. C. HENDRICKS, Adjt. Office at 408 12th st. Oak. 1871.

American War Mothers
OAKLAND CHAPTER meets in Pythian Castle, 12th and Alice streets, 2nd and 4th Thursdays of each month.
Next meeting, March 27.
MRS. ANNA DEAN, Pres., 3571 Fruitvale ave. F. 2038J
MRS. K. E. PHILLIPS, Rec. Secy. Ph. Lake 4036

Order of Scottish Clans
Safe, Sound, Conservative Fraternity Insurance.
CLAN MacDONALD No. 79, meets in St. George hall, 25th and Grove sts., 2nd and 4th Fridays. All men of Scottish birth or descent between the ages of 16 and 45 are eligible for active membership. Men over 45 eligible for social membership.
ALEXANDER BREMNER, Chief. 2513 Delmar St., Fruitvale 4432W.
ANDREW CROCTOR, Secy. 378 34th st. Pied. 1634W.

KNIGHTS OF THE THISTLE
OAKLAND COUNCIL NO. 1 meets in St. George's Hall, 25th and Grove sts., 2nd and 4th Thursday.
A special order for all men of Scottish birth or descent, formed for the purpose of keeping alive Scottish customs and traditions.
First social meeting, social dance.
Next meeting, April 1.
G. DOWNIE, Grand Knight.
D. MONTEATH, Secy. 983 47th st. Ph. Pied. 9231W.

Saint Andrews Society
Pythian Castle, 12th and Alice, Thursday, 8:30 p. m.
The society is organized for social and convivial purposes. All people of Scottish descent or birth heartily welcome.
NEXT MEETING — Thursday, March 27.
ANDREW DALZIEL, Pres.
ARCHIE GLEN, Sec. 5476 Kales [illegible]

DANISH BROTHERHOOD
PACIFIC LODGE NO. 89, meets every Tuesday evening at Danish hall, 164 11 st. Visiting brothers welcome.
Next meeting, March 25.
CHAS. M. SORENSEN, Pres. 2933 54th St. Pied. 1078.
NICK ANDERSON, Secy. 5426 Shafter Ave. Ph. Pd. 5409J.

SONS OF NORWAY
BJORNSTJERNE BJORNSON NO. 14, meets at Jenny Lind hall, 2229 Telegraph avenue, every Thursday, 8 p. m. Sick Benefit and Life Insurance.
Next meeting, March 27.
A. M. SAMUELSEN, Pres. 272 25th st. Lake. 308
ING. PEDERSEN, Sec. 2935 Adeline St. Ph. Oak. 3721.

SOCIAL AND TEA OF LYON RELIEF CORPS, SUCCESS

The social and tea given by Lyon Relief Corps on Wednesday afternoon was one of the best attended affairs given by the corps this season. Much credit is due the refreshment committee, Mrs. Louise Holmes, Mrs. Anna Hayes and Mrs. Nellie Fisher and to Mrs. Josephine Decker who provided the program for the afternoon.

The speaker of the afternoon was Harry G. Williams, city auditor, whose talk was greatly appreciated.

The following program was given:

Star Spangled Banner by the corps accompanied by corps musician, Mrs. Emily Chavez.
Flag salute.
Recitation ....Mrs. Carrie Muffley
Vocal solo.....Mrs. A. Stuart
Mrs. Alpha Daul, accompanist.
Address .....Harry G. Williams
Community singing .....
Mrs. Emily Chavez, accompanist.
Address .....Mrs. Alpha Daul
Department president.
Vocal solo .....Miss Reiner
Vocal solo....Miss Edna Sullivan
Mrs. Walter Sullivan, accompanist.
"America."

The regular monthly luncheon of the corps and post will be given next Tuesday at 12 o'clock, in Memorial hall.

Iroquois Council Adopts Palefaces

Palefaces were adopted at the meeting of Iroquois Council No. 101, Daughters of Pocahontas, at Pythian Castle last Tuesday evening, with Irene Haskell, Pocahontas, presiding. Visitors from Indiana and Richmond gave interesting talks during the session. A whist will be held on next Tuesday, to which the public is invited.

FRATERNAL

VETERANS OF FOREIGN WARS
OF THE UNITED STATES
(The Gold Stripe Order)
Membership open to all Soldiers, Sailors and Marines who have seen foreign service.

COL. JOHN J. ASTOR POST No. 85, meets 1st and 3rd Friday of each month at 8 o'clock, Memorial Hall, City Hall, Oakland. Visitors cordially invited.
Next meeting, April 4.
F. H. JESSUP, Com. 137 Echo Ave., Phone Pied. 8683.
A. L. CHILDS, Adjt. 4951 E. 10th St. Ftvle. 2454J.

LADIES' AUXILIARY TO JOHN J. ASTOR POST meets 2nd and 4th Wednesday at 8 o'clock, Memorial Hall, City Hall. Visiting ladies cordially invited.
Next meeting, March 26.
MRS. ALTA MAE CUNNING, Pres. Pied. 4109W.
MRS. OLLIE REMMERS, Secy. 5120 Genoa St. Pied. 3236W.

LIEUT. HASCALL F. WATERHOUSE POST, No. 819, meets 2nd and 4th Wednesday each month, Woodmen's Hall, 3256 E. 14th St.
Next meeting, March 26.
C. H. ROBEJOHANNES, Com. Route 2, Box 139, Hayward.
W. H. MOREHOUSE, Adjutant. 2024 13th Ave. Merritt 1466.

LADIES' AUXILIARY TO LIEUT. WATERHOUSE POST, meets 2nd and 4th Wednesdays at 8 o'clock p. m. Woodmen's hall, 3256 E. 14th st.
Next meeting, March 26.
CELIA H. WATERHOUSE, Pres. 374 Jayne Ave. Oak. 3065.
MARTHA VOLKMANN, Secy. 2539 66th ave.

LT. EVERETT R. LEISURE POST, No. 999, meets first and third Tuesdays of each month at 8 p. m., Memorial Hall, City Hall, Oakland.
Next meeting, April 1.
H. B. KAYS, Com. 1928 Seminary. Ph. Elm. 2253.
R. H. SCHAAF, Adjt. 1448 Jackson.

AMERICAN LEGION
OAKLAND POST NO. 5, Clubrooms and office, 419 12th St. Phone: Oakland 7311. Meets every first and third Tuesdays at clubrooms. Luncheons every Monday, American Grill, 429 15th St.
Next meeting, April 1.
WILLIAM R. FOSS, Com.

ARGONNE POST NO. 235, Office phone, Oak. 507. Meetings 2nd and 4th Tuesdays at room 107, Hotel Oakland.
Next meeting, March 25.
RAYMOND SALISBURY, Com.
DONALD McCLURE, Adj.

AMERICAN LEGION AUXILIARY of Oakland Post No. 5, A. L. meets 2nd and 4th Thursday evenings in American Legion Clubrooms, Post 419 12th street.
Next meeting, March 27.
MRS. HARRIET HAZELTINE, Pres. 3929 Elston ave. Mer. 2972.
MRS. ELIZABETH CHISHOLM, Sec. 478 62nd st

Barney Barnard Comedian, Dies of Pneumonia

BY INTERNATIONAL NEWS LEASED WIRE TO TRIBUNE

NEW YORK, March 22.—Stars of the theatrical world will pay tribute to Barney Bernard, 45, originator of the role of Abe Potash in the Potash and Perlmutter comedies, who died last night of pneumonia after a short illness.

Funeral services will be held at a time when the stars of Broadway can attend, it was announced today.

Bernard's death comes within a week of his decision to resign the character of Abe Potash, which he created and made famous.

The announcement of the comedian's decision to drop the role for the season came this week and coincident with it was the statement in New York that next season Bernard would be starred in a new role similar to Potash but not under that name.

FAMED IN VAUDEVILLE.

Bernard made his first hit as a Hebrew comedian in vaudeville and made his debut on the coast in 1902, when he was engaged as comedian of the famous musical comedy organization conducted by "Pop" Fischer in San Francisco. He played with Kolb and Dill, Blake and Amber and Ben T. Dillon in a series of hits including "Fiddle-De Dee," "Pousse Cafe," "Hurly-Burly," "Whirl-i-Gig," "The Geezer," "Barbara Fidgety," "Hoity-Toity," "Helter Skelter," "Twirly-Whirly," "The Glad Hand," "The Paraders," "Robes and Roses" and "I. O. U."

In 1904, after two years of success at Fischer's Bernard and other members of the company went to Australia for a tour and on his return he played such hits as "The Financier," "His Honor the Mayor" and "Humbug."

After two years Bernard went on tour in "The Rollicking Girl" and in 1907 made his first pronounced New York hit as Moishe Rositsky in "From Across the Pond" and Moses Rositsky in "Two Islands," at the Circle theater. Other successes followed until 1908, when he was in The Follies, playing Adam. Bernard did not go on the road until 1910, when he toured with Adeline Genee in "The Silver Star," playing Mr. Wiseheimer.

CREATES POTASH ROLE.

In 1913 Bernard created the role of Potash in "Potash and Perlmutter," and since then has continued the character through "Abe and Mawruss," "Business Before Pleasure," "His Honor, Abe Potash," and last season in New York and this season on the road, "Partners Again."

The comedian was a native of Rochester, N. Y., born on August 17, 1877.

In New Role

R. ROY BARNES, who usually has the part of the ardent lover in moving picture productions, suffers a complete reversal of type and appears as a booming, boosting press agent in "The Great White Way" opening today at the T. & D. Theater.

Roy Barnes Is Press Agent In Big Picture

T. Roy Barnes, who made such a hit recently in "The Go-Getter," is only one of the hundreds of notables appearing in "The Great White Way," the sensational comedy drama taken from H. C. Witwer's "Cam and Mabel" story, and which opened a week's run today at the Oakland T. & D. theater.

Heretofore T. Roy Barns has been seen in lover roles but this time he plays the ever optomistic press agent of a theatrical star and a prize fighter and provokes more real merriment than ever before. Oscar Shaw and Anita Stewart are the principal lovers while a few of the other important personages include Arthur Brisbane, Tom Lewis, Bugs Baer, Damon Runyon, George McManus, Nell Brinkley, Fay King, Ned Wayburn, Flo Ziegfeld, Winsor McCay, Hal Coffman, Irvin S. Cobb and H. C. Witwer, the author of this play.

In the film are shown countless scenes never before filmed, such as the inner workings of a great daily newspaper, the rehearsals at the New Amsterdam theater, but most thrilling of all the exciting ringside scenes during a championship prize fight as staged under the personal direction of Tex Rickard at Madison Square Garden in which over ten thousand people appear.

SEATTLE PLANNING SOCIAL WHIRL FOR WORLD CIRCLERS

Fliers to Be Feted by Clubs of Army Women During Week's Stopover.

SEATTLE, March 22.—A program of social entertainment for the eight United States army aviators, who embarked Monday on their 25,000 mile trip around the earth has been arranged for next week.

The schedule accepted by Major Frederick L. Martin, commander of the air squadron will not interfere with the routine regulations adopted to keep them in good physical trim.

REEQUIP PLANES.

During the remainder of the week mechanics will install a new motor in Lieutenant Leigh Wade's plane and fit the four air cruisers with pontoons and new propellers. Test flights will probably be held Saturday or Monday afternoon.

The Kiwanis club will have the fliers for guests at the luncheon Wednesday noon. Major Martin will attend a Purdue university alumni dinner given in his honor Wednesday night. The army men will have luncheon Thursday with the Young Men's Business club, and will dine at the Rainier club in the evening. A tea dansant has been planned by the army women of Fort Lawton and Seattle Friday

FAREWELL DANCE.

Following an aerial exhibition of more than a score of airplanes and seaplanes a week from today, a farewell dance will be held at the college club.

A wee k from tomorrow, weather conditions permitting, the aviators will leave in their four seaplanes on the next leg of the journey, a 650 mile trip to Prince Rupert, B. C.

CHATTER of the MAKE-BELIEVERS

HOLLYWOOD, March 21.—Bill Haines says he asked a girl friend the other day whether she had seen Maxfield Parrish's "Daybreak" and she shrugged and said she had no time for movies.

Reginald Denny and Ben Hendricks and some of the boys staged a nice pleasant little hunting trip the other week-end. It was just one of those nice placid little trips. They got a 30-foot boat that had been dodging the barnacles since the Civil War and went bounding merrily out to sea for about 150 miles, where, because Providence is good, they found an island.

There was a heavy surf so they got in a skiff and started through the surf and turned over and lost two cases of canned tomatoes and most of their temper, but they didn't get any wetter than they were because the launch itself had been under water most of the trip.

So they landed and built a fire but the rain put the fire out and they started to sleep but a norther came up and blew all the blankets away. So the next day, feeling in fine fettle, they went out and shot some harmless mountain goats that didn't know any better, and came back home. A good time was had by all.

Talking about hunting trips reminds us that Lou Mason was telling us he just got back from one. He and Ben Wilson and John Patrick and another bird that had a high powered automobile packed up their trusty rifles and went down into the Arizona mountains.

It was a delightful trip, especially crossing the desert. All the time they were not getting stuck in the sand, they were digging out of the sand, which provided the necessary variety.

They finally wound up down at the Roosevelt dam, or some place close by where there was a shallow stretch of water with a lot of large trout. It was against the law to fish for trout, so they took their rifles and shot them when they came up for air. Or at least that's what Lou told us.

That story about shooting fish reminds us, for no reason a-tall, of Jack Mulhall's favorite story which probably everybody in the whole world has heard at least seventeen or twenty-three times.

It is about the two colored boys who went fishing and lost their poles and lines but finally got to a place where there was a little pond crowded with large fish. And one of the boys stationed himself at the edge of the pond with a big club, and the other one bit off a hefty chew of tobacco and threw it into the pond.

The object, of course, being that the fish would chew the tobacco, and the boy with the club would sock them when they came up to expectorate.

Mickey Neilan has inherited Abdul. Abdul, strange to say, is a Turk. You would never guess it from his name. He used to be a fighter and wrestler. Still more recently, and for some years past, he has been Doug Fairbanks' personal trainer, sparring partner and target. Doug went to Europe. Mickey inherited Abdul.

When Ab went on the Neilan payroll, the idea was that he was to keep Mickey in good physical condition, get him out bright and early every morning and see that he exercised.

The third morning Mickey developed appendicitis. He was glad of it. Nothing on earth could be half as painful as Mickey after Abdul got through working him out. Getting Mickey to work out is something like picking spikes out of hardwood logs with fleece-lined gloves on.

(Copyright)

RADIO

KLX 509 METERS

The Oakland Tribune

Phone Lakeside 6000
After 9 P. M.—Lakeside 6015

Official broadcasting station for the city of Oakland and the United States Department of Agriculture.

Owned and operated by
The OAKLAND TRIBUNE

7:00 to 7:30 p. m.—News items, United States Weather Bureau report, financial and market summary.

Here's Program For Inland and Bay Broadcasting

DAILY EXCEPT SUNDAY.

9 a. m. to 930 a. m.—KUO, San Francisco Examiner.

Noon—KPO, Hale Bros., Inc.

11:30 to 1 p. m.—KLS, Oakland, Warner Brothers.

1 to 2 p. m.—KPO, San Francisco, Hale Bros.

2:30 to p. m.—KUO, San Francisco Examiner.

4:30 to 5:30 p. m.—KPO, San Francisco, Hale Bros.

5:15 to 5:30 p. m.—KUO, San Francisco Examiner.

6 to 6:30 p. m.—KUO, San Francisco Examiner; KFBK, Sacramento, Kimball-Upson.

6:45 to 7 p. m.—KZM, Oakland, Hotel Oakland.

7 to 7:30 p. m.—KLX, The Oakland TRIBUNE.

7:30 to 8 p. m.—DX, period for long distance reception.

MONDAY.

8 to 9—KLX, KPO, KRE, KWG, KSD, KFI.

9 to 10—KLX, KPO, KDYM, KFJC, KDZE, KSD, WSB, KFI, KGW.

10 to 11—KPO, KFI, CFCN.

TUESDAY.

8 to 9—KLX, KPO, KRE, KWG, KGW, KSD, WDAF, WSB

9 to 10—KPO, KGO, KHJ, KFI, KGW, KSD, WDAF, WSB.

10 to 11—KPO, KFI, KHJ, KGW, WDAF, WDAP.

WEDNESDAY.

8 to 9—KLX, KPO, KRE, KFBY, KFI, KHJ, KDYM, KGW, CHBC.

9 to 10—KLX, KPO, KRE, KFI, KHJ, KVW, KDYM, KGG, KFHJ.

10 to 11—KFI, KHJ, KGW.

11 to 12—KHJ, KFI.

THURSDAY.

8 to 9—KPO, KGO, KHJ, KFI, CHBC, KGW, KSD.

9 to 10—KPO, KGO, KHJ, KFI, KGW, KSD.

10 to 11—KHJ, KFI, KGW, CFAC, WDAP, WDAF, KPO.

11 to 12—KHJ.

FRIDAY.

8 to 9—KLX, KHJ, KFI, KGW, KWG, KLS.

9 to 10—KLX, KHJ, KFI, KGW, KFHJ, KDYM, KFJC.

SATURDAY.

8 to 9—KGO, KPO, KFI, KHJ, KDPT, KGG, KSD, KFAD.

9 to 10—KGO, KPO, KFI, KHJ, KFJC, WDAP WSB, KFHJ, CFCN

Thing's they Ask the Tribune

BUREAU OF INFORMATION

"How long does Lent last and when does Easter come this year?"

Lent covers a period of forty week days preceding Easter. Easter comes on April 20 this year.

"Would you please tell me how old one has to be to drive a machine?"

According to the California state law, any minor between the ages of 14 and 21 must first obtain the signature of his or her parents or guardian, who will assume all responsibility for any damage done, before a license to drive a machine will be granted. Any minor applying must be 14 years of age.

"Do corporations pay an income tax?"

For information in regard to the income tax we refer you to the United States Internal Revenue Office, Postoffice Building, Oakland.

"When did congress open?"

Congress opened on the first Monday in December.

The TRIBUNE Information Bureau will answer all questions of a general nature except school or legal problems, debates, trade and firm names and queries as to the time of day.

If answers are desired by mail stamps must be enclosed. Quick results can be obtained by telephoning to the bureau. If you have any problems of a general nature to solve, ask The TRIBUNE Information Bureau Lakeside 6000.

Noted Orientalist To Lecture on Tibet

Dr. William McGovern, the famous Orientalist, who recently penetrated into "The Forbidden City" of Tibet, will lecture this vening in the Oakland Auditorium theater at *8:15 o'clock on "To Lhasa in Disguise."* The first moving pictures ever taken of this mysterious people will be shown. Professor Kenneth Saunders of the University of California will be chairman.

SAN FRANCISCAN STABBED.

SAN FRANCISCO, March 22.—Jack Fitzpatrick, 15 years old, 3227 Sacramento street, was slashed on the cheek and shoulder by one of three Filipinos early today at Post and Franklin streets. The lad was on his way home with a companion, William De Bosia, 2055 Bush street, when they passed the three Filipinos at the corner. The stabbing following and the men escaped.

Police Take Alleged Counterfeiters Gang

CHICAGO, March 22.—Seven men, said by secret service men to be connected with a gang of counterfeiters who have spread $1,000,000 in spurious $10 bills the last six months, were arrested last night in a saloon, believed to have been their headquarters.

The arrests resulted from the operations of Bert Brown, secret service agent, who joined the band, officers state. The investigation started six months ago, when bogus $10 bills appeared simultaneously in Denver, Detroit, Cleveland and Chicago. All the bills were of the sam type—the Jackson series—D-333—with serial numbers G-36,637,746, G-56,637,746A, G-56,637,764A, or G-56,637,774A.

Theodore Roberts Confident of Life

LOS ANGELES, March 22.—Theodore Roberts, veteran actor of the screen, arrived at his Hollywood home today from Pittsburgh, where for weeks he has been dangerously ill. Roberts, still a very sick man, was carried from the train on a stretcher and taken to his home in an ambulance. Despite his weakness he declared that he would live to film many more pictures.

Cabaret Petition Under Police Quiz

Following protests against a proposed East Oakland cabaret on property owned by Mike Gallo, Commissioner Frank Colbourn today requested Chief of Police James T. Drew for a full report on the cabaret proposal, together with the experiences of the police department with Gallo, if any.

"There seems to be a great persistence about this place," says Colbourn. "Though the new application is made under the name of Eddie Farrell, it seems to be the same old place. We'll investigate very thoroughly."

Storekeeper Nabbed By County Dry Agent

F. Bargiacchi, 40, residing at 516 Chester street, was arrested last night by Clyde Laird, chief of the county dry squad at Martinez, on a charge of possessing 60 gallons of wine. Bargiacchi was released from custody on all of $500 pending appearance in the justice court here. Bargiacchi owns a store at 1501 Seventh street, Oakland.

CENTURY BROADWAY at 14th
NOW PLAYING
THE CHARLES ROYAL PLAYERS
In a Musical Version of the Famous Frank Bacon Success
"THE FORTUNE HUNTER"
Music — Girls — Laughs!

THE GREAT WHITE WAY — THE GREAT WHITE WAY
T&D THEATRE — DIRECTION OF WEST COAST THEATRES INC.
WEEK STARTING SAT., MARCH 22
The Wonder Picture of New York's Main Street
THE GREAT WHITE WAY
T. Roy Barnes, Tex Rickard, Fay King, Tom Lewis, Ned Wayburn, Nell Brinkley, Oscar Shaw, Irvin Cobb, George McManus, Anita Stewart, Bugs Baer, Damon Runyon, Arthur Brisbane, H. C. Witwer, Flo Ziegfeld and TEN THOUSAND OTHERS
FANCHON & MARCO offer "GYPSY LOVE"
with HELENE HUGHES, ROY SMOOT, KELLY SISTERS, HESS and GENOLA BEAUTY CHORUS
HODGE-PODGE SCENIC and NEWS WEEKLY

LURIE 12th at Broadway Phone Oak. 186
MAIL ORDERS NOW
SALE MONDAY
Beg. MON. EVG., MAR. 31
MATS. WED AND SAT.
ZIEGFELD'S greatest success
LEON ERROL
Funniest of comedians in the most perfect musical comedy
"SALLY"
with WALTER CATLETT — 50 GIRLS
Evgs.: 1st 5 rows Orchestra, 115 seats, $4; balance orchestra 767 seats, boxes and loges, $3.50; 1st 6 rows balcony, $3; next 7 rows, $2; last 7 rows, $1, plus tax.
Wednesday Matinee: Boxes, Loges, Orchestra, $2.50, first 6 rows Balcony, $2; next 7 rows, $1.50; last 7 rows, $1.00, Plus Tax.
Saturday Matinee: Boxes, Loges, Orchestra, $3; first 6 rows Balcony, $2.50, next 7 rows Balcony, $2; last 7 rows, $1. Plus Tax.

LURIE 12th at Bdwy. Ph. Oak. 186
Last 2 Times—2:30 Matinee
Tonight 8:30
MAY ROBSON
"THE REJUVENATION OF AUNT MARY"
Evgs., 50c, $1, $1.50 $2; Mats., 50c, $1, $1.50, Plus Tax.
"SALLY," here week March 31
"THE FOOL" is coming to the LURIE

Orpheum OAKLAND
ORPHEUM CIRCUIT VAUDEVILLE
Starting Tomorrow
FRANK FARNUM
AMERICA'S FAMOUS ECCENTRIC DANCER & HIS YOUTHFUL REVUE WITH
STUART SISTERS
10 AND A COMPANY OF 15 PEOPLE
And a Remarkable Show

Wireless Courses
Private Classes
Western Radio Institute
Hotel Oakland

The Thrill of "Receiving"
Radio Sets and Parts.
Profit by our Experience.
SPENCER ELECTRIC CO.
320 12th St. Oakland, Cal.

CATERING TO THE DISCRIMINATING THEATRE-GOER
FOX OAKLAND
NOW SHOWING
"JOY WEEK"
FIRST EXCLUSIVE SHOWING IN OAKLAND
BUSTER KEATON IN OUR HOSPITALITY
Assisted by NATALIE TALMADGE & BUSTER Jr.
THE BIGGEST COMEDY AND THE MOST THRILLING DRAMA OF THE YEAR COMBINED IN ONE FEATURE
BIG 7 REELS OF LAUGHS!
GEORGE O'HARA in H. C. WITWER'S FAMOUS STORY OF THE RING
NEW SERIES "FIGHTING BLOOD" ROUND 7
FOX NEWS MAGAZINE
A NEW AESOP'S FABLE
--- STAGE PRESENTATION ---
featuring
Oakland's Largest and Finest Musical Organization
LA FORTE
CONDUCTING
and
NOVELTY JAZZ SPECIALTY
by RUTH STANLEY
NEXT SATURDAY FRANK MAYO EVELYN BRENT
"The PLUNDERER"

American
HOME OF PARAMOUNT PICTURES
STARTING TODAY
Everybody's Favorite

THOMAS MEIGHAN
IN
"PIED PIPER MALONE"
WITH
LOIS WILSON
AND A HOST OF PARAMOUNT FAVORITES
NOTE:—"Pied Piper Malone" is an original story written especially for the popular star by America's foremost author—
BOOTH TARKINGTON
"DON'T HESITATE," A CAMEO COMEDY
International Newsreel and Other Features.
OWEN SWEETEN and His Orchestra

BROADWAY STATE AT 14TH
Everybody's Theater
LAST TIMES TODAY
"THE LEAVENWORTH CASE"
AND
VAUDEVILLE
Starting Tomorrow
Viola Dana
in
The Social Code
Coming Wed.
JACKIE COOGAN in
"LONG LIVE THE KING"

Fulton
(The Leading Theater)
Last Time Tonight!
"PARTNERS AGAIN"
Beginning Matinee Tomorrow!
A great drama—packed with suspense and thrills, rich with wit and appealing sentiment—Max Marcin's great production
"A HOUSE OF CARDS"
Phone Lakeside 73

Direction of Paul Elder
DR. WM. MONTGOMERY
McGOVERN
will tell the story of his remarkable and thrilling experiences
"To Lhasa in Disguise"
with the first moving pictures and lantern slides ever taken in "The Forbidden City"
OAKLAND AUDITORIUM THEATER
This Evening
8:15 o'clock
Tickets at Sherman-Clay's.

CHIMES 5631 COLLEGE
LAST TIMES TODAY
Marion Davies
—in—
"LITTLE OLD NEW YORK"
Pathe Review Fable

Mischa Violin
GREAT RUSSIAN

Violinist
In his final American recital before sailing for Australia
Oakland Auditorium Theater
TUESDAY EVE., MARCH 25
The 23-Year-Old Youth Who Startled the Music Critics of New York
He is said by Alfred Herts of the S. F. Symphony Orchestra to be the musical wonder of the age.
Seats on sale Z. W. Potter Box Office, Sherman, Clay & Co's
Prices: $1.00, $1.50, $2.00 Plus Tax

FRANKLIN THEATER FRANKLIN & 15TH
TODAY ONLY
DICK BARTHELMESS in "FURY"
Harold Lloyd Comedy.
Any Seat 15c

The NEW BROADWAY
Today Only
WILLIAM DUNCAN
in
"Smashing Barriers"

OAKS MAKE 1924 DEBUT ON HOME DIAMOND TOMORROW

AL KARASICK AND CHARLES DEABENDERFER MEET TONIGHT ON MAT AT THE STATE ARMORY

Abe Goldstein New Holder of Bantam Title

Joe Lynch Dethroned in the Poorest Exhibition in Years in Gotham.

NEW YORK, March 22.—Abe Goldstein, veteran product of the Eastside fistic school, is the new bantamweight champion of the world. He gained the title which he has been seeking for more than a year by decisively whipping and dethroning Joe Lynch last night in a 15-round match at Madison Square Garden.

Lynch, apparently but a shell of the fighter who won, lost, and then regained the 118-pound crown within a few years, was a beaten boxer from start to finish. His exhibition was one of the poorest any title holder has given in many years.

A withering, relentless left jab to the chin, varied with a short hook to the ribs and a smashing right cross to the jaw that tottered the champion several times, won the battle for Goldstein. The challenger was the aggressor in every round.

The champion bled freely from the nose in the last few rounds but Goldstein was unmarked at the final bell.

Goldstein's victory gave him undisputed claim to the title which he held temporarily by an award of the state athletic commission after he outpointed Joe Burman of Chicago last October in a bout in which he substituted for Lynch, who withdrew at the eleventh hour because of an injury.

Lynch first won the bantamweight title from Pete Herman who regained it, only to lose the championship to Johnny Buff. Lynch once more ascended the throne when he knocked out Buff in 1922.

Goldstein's first defense of his new title may be in a match against Bud Taylor of Terre Haute, Ind. The Queensboro Athletic Club of Long Island City is seeking the bout.

GOLF

By W. D. McNICOLL.

The Reds and Blues in the absence of their official captains, Mrs. R. E. Cotter and Mrs. Horace Hare, staged an impromptu contest at Sequoyah yesterday. The Blues won by a margin of six points, four of the blue team scoring the maximum points, while the Reds secured the full points in two matches. The Nassau system of scoring was used and resulted in the Blues scoring 15 points to 9 points secured by the Reds.

Mrs. Robt. Blaco and Mrs. E. H. Stevenson went to the last hole to decide the winning point, Mrs. Blaco winning the second nine and match to gain a 2 to 1 point margin for the Reds.

Mrs C. F. Jarvis and Mrs. Wyman Taylor had a similar contest, but Mrs. Jarvis playing for the victorious Blues scored the odd point. Mrs. Harold Beard for the Reds and Mrs. C. G. Knight for the Blues did not compete.

The detailed scores follow:

Blues.	Points.
Mrs. E. H. Stevenson	1
Mrs. L. S. Dunham	3
Mrs. H. G. Meek	3
Mrs. A. C. Hibbard	0
Mrs. O Ellinghouse	3
Mrs. George Vesper	0
Mrs. C. F. Jarvis	2
Mrs. S. E. Jackson	3
Total	15

Reds.	Points
Mrs. Robert Blaco	2
Mrs. L. L. McCaffrey	0
Mrs. J. H. Stineman	0
Mrs. F. L. Dettman	3
Mrs. Roland Oliver	0
Mrs. Hugo Lorber	3
Mrs. Wyman Taylor	1
Mrs. Milton Johnson	0
Total	9

The semi-finals of the handicap play tournament were played yesterday at Claremont, and resulted in victory for Mrs. Ray Decker and Mrs. H. H. Sherwood.

Mrs. J. C. Cushing, who was conceding strokes at 12 holes to Mrs. Decker, finally evened the match at the home green, but Mrs. Decker came back at the 19th and won the match.

Mrs. Sherwood, who conceded Mrs. M. C. Milton strokes at 3 holes, finally won out on the 18th green, 1 up.

The final will be played off Tuesday or Wednesday of next week.

Detailed results of semi-finals were as follows:

Mrs. Ray Decker (15) defeated Mrs. J. C. Cushing (3) at 19th.

Mrs. H. H. Sherwood (7) defeated Mrs. M. C. Milton (4) 1 up.

The Berkeley Golf and Country club will hold its first inter-club match of the season tomorrow, when a representative team of 18 golfers from the Mill Valley club will line up against a similar number of golfers from the home club.

The Berkeley players will have home conditions favorable and would do well to go after all the points possible in the first half of their home and home contest, as the Mill Valley players are hard to beat over their own picturesque and tricky 9-hole course at Mill Valley.

The following players have been selected to uphold the reputation of their clubs in tomorrow's contest, which will be played over 18 holes, best ball foursomes for points on the Nassau system of scoring:

Stanley Headmore and Frank Lockwood (Mill Valley) vs. H. A. Curtis and H. F. Thurston (Berkeley).

Paul Mitsch and Lee Jones (Mill Valley) vs. W. B. Morris and Dr. C. H. Terry (Berkeley).

Frank Walsh and Geoffrey Egeret (Mill Valley) vs. A. V. Thompson and W. B. Mason (Berkeley).

Robert McLeod and Frank Owen (Mill Valley) vs. B. F. Morris and W. B. Ellis (Berkeley).

R. M. Finn and Allen Tobin (Mill Valley) vs. H. R. Hunter and T. L. Rogers (Berkeley).

F. Jury and James Jenkins (Mill Valley) vs. G. Chick and E. A. Kruse (Berkeley).

Fred Borden and Donald Wasser (Mill Valley) vs. J. R. McKee and O. S. Rhea (Berkeley).

David H. Walker Jr. and Ben Upham (Mill Valley) vs. W. J. Bell and F. J. Ashby (Berkeley).

E. H. Munion and Bentley Symmes (Mill Valley) vs. C. E. Clement and C. R. Kruse (Berkeley).

THE DUBBVILLE FOURSOME ---By Bremerton

S. F. Seals Break Even in Series With the Blues

The San Francisco Seals broke even in their eight game series with the Kansas City Blues by defeating them yesterday afternoon at Recreation Park, 2 to 1, in the best game of the series. Burger did the pitching for the Seals and the former Seattle hurler showed the American Association champions lots of class, although the base hit column shows that ten hits were made off him.

Eddie Mulligan gave the Seals a one-run start in the first inning when he homed into the left field bleachers. The Blues tied the count in the fifth, but the Seals scored the winning run in the seventh when Kilduff got a single. Rhyne sacrificed, Agnew singled infield, and Burger forced a runner. The score:

		R.	H.	E.
Kansas City		1	10	2
San Francisco		2	9	1

Batteries—Zinn, McCarthy, Donnelly and Skiff; Burger and Agnew.

Technical Defeats Poly High, 7 to 3

The Technical high school baseball team slapped a 7 to 3 beating on the Polytechnic high school tossers of San Francisco yesterday at the Tech high grounds.

Ingols, Tech's new third baseman, featured with two doubles in four trips to the plate.

Joyner, on second for Tech, starred in the field, making two sensational catches and starting double plays in both instances.

The score:

POLY	AB.	R.	H.	TECH.	AB.	R.	H.
Axt, rf.	3	1	1	Ingols, 3b.	4	1	2
Lass's, lf.	3	2	1	Boylan, ss	4	1	1
Bild., 1b.	2	0	2	Fitz., 1b.	2	1	0
Guerr., cf.	2	0	0	Jacob., cf.	3	1	0
And., ss.	2	0	1	Wing, lf.	3	1	1
Conn., c.	3	0	0	Adams, rf.	3	1	1
Gycel., 3b.	3	0	0	Carter, 2b.	2	1	1
Ward, 2b.	3	0	0	Herri., c.	1	1	0
Stone, p.	2	0	1	Smith, p.	3	0	0
				Loy'r, 2b.	1	0	0
	24	3	6		26	7	6

Oakland High Nine Beats Berkeley, 7-6

Coach R. L. Schowalter's Oakland High school tossers showed to good advantage yesterday afternoon in beating Berkeley High 7 to 6 on the Berkeley diamond. A home run by Cruse with one man on base featured the game.

The Oakland High team plays the Mare Island Marines at Mare Island today. The following men made the trip: Snow Dixon Cruse, S. Brown, N. Brown, Hurley, Bradv, Montague, Quayle, B. Donovan, Keegan, Woods and Shapiro.

The score:

	R.	H.	E.
Oakland High	7	7	8
Berkeley High	6	8	0

Cruise and Dixon; Grimshaw and Stoops.

Relay Team Lowers Series of Records

CHICAGO, March 22.—The Northwestern University relay swimming team lowered the national inter-collegiate records in the 400 and 500-yard relays in exhibitions before the university's national high school inter-scholastic meet.

The new records are 3:45.3 for the 400 yards and 4:15.4 for the 500 yards. Both old records were made by the Yale team in 1922, time for the 400 being 3:47.6 and 4:46.2 for the 500 yards.

Inglewood Meets Fresno for Title

LOS ANGELES, March 22.—Inglewood High school, winner of the Southern California prep basketball championship, will meet Fresno High, central California title holder, here tonight at the University of Southern California pavilion in a semi-final game for the state interscholastic basketball championship. Neither team has lost a game this season.

Spalding-Tribune Bookings

By AL ERLE

Allendale Comets vs Santa Fe Ath. Club, Allendale Plyg.	11:30 a. m.
Allendale Mcts. vs. Eldorados at Allendale Plyg.	2:30 p. m.
A. T. K. vs. San Jose Japanese Club, Clement & Wal., Ala.	2:30 p. m.
Eagles vs. East Oakland Merchants at Pittsburg	2:30 p. m.
Elmhurst Mcts. vs. Dew Drop Market at Elmhurst School	2:30 p. m.
Fort McDowell vs. United Dry Cleaners at Angel Island	.....
Fox Cleaners vs. Bank of Italy at Hawthorne Plyg.	11:30 a. m.
Halycon Parlor vs Bay Tree WOW, Lin Park, Alameda	2:30 p. m.
Kev System Mcs. vs I. O. Red Men at Alberger Field	2:15 p. m
Los Gatos vs. Vogel's Independents at Los Gatos	2:30 p. m.
Lawrence Terminals vs. Mont. Ward Co., Hawthorne Plyg.	9:30 a. m.
Marines vs. Swift Lumber Co at Mare Island	2:30 p. m.
New Process Laundry vs. Rich. Indp at Lazear Plyg.	11:30 a. m.
O. T. Carmen vs Oakland Ramblers at Alberger Field	10:30 a. m.
Poplar All Stars vs. Beach Combers at Poplar Plyg.	1:30 p. m.
Rivolo's Market vs. Verzic Bakers at 18th and Wood	1:30 p. m.
Thousand Oaks vs. Berkeley Woodmen at Kenny Park	[illegible]
U. C. Welders vs. Calatone Water Co. at San Pablo Plyg.	1:30 p. m.
Wedgewoods vs. Oakland Camp, W.O.W, at Newark	2:30 p. m.

Major Leagues

SAVANNAH, Ga., March 22.—(Exhibition):

	R.	H.	E.
Rochester (Internt'l)	4	8	3
Detroit (Am.)	6	5	1

Moore, Beall, Paterson and Lake, Head; Cole, Dauss, Bassler.

WINTERHAVEN, Ala., March 22—(Exhibition):

	R.	H.	E
New York (N.)	4	9	1
Chicago (A.)	5	10	1

Dean, Barnes, Bradshaw and Snyder, Ainsmith; Faber, Connolly, Blankenship and Schalk.

ORLANDO, Fla., March 22.—(Exhibition):

	R.	H.	E.
Columbus (A. A.)	1	8	4
Cincinnati (N.)	5	9	1

Sanders, Ketchum, Ambrose and Hartley, H. Ruska, Humphries; Mays, May and Hargraves, Sandberg.

LEESBURG, Fla., March 22.—(Exhibition):

	R.	H.	E.
Philadelphia (N.)	8	12	0
Boston (N.)	7	12	5

Glazner, Carlson, Couch, Betts and Henline, Wilson; Barnes, Cooney, Stryker, Batchelder and O'Neil.

SAVANNAH, Ga., March 22.—(Exhibition):

	R.	H.	E.
Detroit (A.)	6	6	2
Rochester (Int.)	4	7	3

Dauss, Cole and Bassler, Woodall; Moore, Beall, Peterson and Lake, Head, Munn.

Tigers

LOS ANGELES, March 22.—Exhibition.

	R.	H.	E.
Chicago (N.)	8	11	2
Vernon (P. C. L.)	7	12	2

Batteries—Kaufman, Dumovich and O'Farrell, Hartnett; Shellenbach, Cruse, Gilder and D. Murphy.

Indians

SAN BERNARDINO, March 22.—The Yannigans of the Seattle baseball club of the Pacific Coast league triumphed over the regulars in a six inning game here yesterday afternoon to the tune of 5 to 1.

Manager Red Killefer called a halt at the end of the sixth inning to give the regulars some much needed batting practice. Carl Williams, moundsman for the Yannigans, worked well this afternoon, allowing only one hit, a home run over the short right field fence, in the five innings he presided on the slab, and striking out two.

Bowman, playing first base on the Yannigan side, collected a triple and a double in three times at bat, the three bagger coming with two men on bases in the first inning. Tobin of the Regulars, and Taylor of the Yannigans knocked home runs. Tomorrow the Siwashes will play the Pomona College team here.

Score—	R.	H.	E.
Yannigans	5	6	3
Regulars	1	1	0

Williams, Steuland and Brucker; Plummer, Ramsey and Tobin, Gilpin.

Beavers

STOCKTON, March 22.—The Yannigans and Regulars of the Portland Beavers were unable to break their practice series and played to a four to four tie yesterday afternoon. Schroeder, Regular Beaver hurler, was sent in as a pinch hitter for the Yannigans in the final inning and brought in two runs, tying the score.

The series now stands 3 to 3, with a tie game to be played off.

The Beavers are to play the Pierce colored Giants of Oakland this afternoon at Oak Park, their training camp.

Pancho Villa Meets Bonillas Tonight

MODESTO, March 22.—Pancho Villa, world's flyweight champion, will arrive in Modesto this afternoon to meet Billy Bonillas, pride of Modesto, in a four-round boxing match here tonight.

Bonillas, who has met and defeated the best boys of his class in the valley, is in tip top form for the match, having trained diligently ever since being matched with the champion.

Newark Wedgewoods Start Ball Season

The Newark Wedgewoods, under the leadership of Pete Nunes, have organized for the 1924 season and won their first start of the year by handing the Calatones a 5 to 3 beating.

Included in the Newark line-up will be L. Wales, H. Marshall, B. Silva, L. Brown and E. Caldena.

CUP RECEIVED.

VALLEJO, March 22.—The Vallejo high school varsity basketball team has received its silver loving cup from M. Zlotz. The cup was given for the team the won the Vallejo school basketball honors for 1923.

BOXERS MEET TONIGHT.

LOS ANGELES, March 22.—Boxers and wrestlers of the University of California and of the University of California, Southern Branch, will meet here tonight in a series of bouts. All weight are represented.

Stagg Attacks Eastern System As Antiquated

NEW YORK, March 22.—Amos Alonzo Stagg, football coach of the University of Chicago, denounced the athletic policies of eastern universities, including Harvard, Yale and Princeton, in an address last night at the annual dinner of the New York Association of Western Conference of Universities.

Alluding to the "moss-backed east" as a "doddering old fogy concerned entirely with funds and more funds," Stagg declared that the spirit of western universities must "cleave through the depressive cliques of Harvard, Yale and [illegible] through fog." Stagg is a Yale alumnus, having graduate in 1888.

The western universities, with their "clean and wholesome" policies, he said, are turning gate receipts into all university uses, in addition to building stadiums and paying the costs of trips.

P.C.L. Head Looks for a Peaceful Year

LOS ANGELES, March 22.—Harry A. Williams, president of the Pacific Coast league, looks forward to the league having the best season in its history and also predicts that peace will reign between the club owners from the start of the race to the finish. Following is a statement made last night by the league prexy:

"I believe that this year there is a reason for genuine optimism over the Pacific Coast league baseball situation.

"It is most encouraging from every standpoint. One can literally sense the tense interest the length and breadth of the coast. Politics apparently have been forgotten and the game is again the big thing. Spring exhibition games in Los Angeles have drawn far in excess of previous years. If this is a criterion of conditions throughout the coast league, then the circuit should enjoy an unprecedented season in point of sustained interest and attendance.

"With the way again open for the exchange of players between the coast league and the majors, many new faces will provide an added attraction. All the weak clubs of last season apparently have succeeded in strengthening and are still strong. But this season it will be more than a two-club race. There are eight clubs with a fighting chance. This means prosperity for eight clubs, and good sport for the public.

"There is only one imponderable factor, and that is the club owners themselves. Everything will depend on their attitude, their willingness to bury past differences and give the game a chance for its life. The baseball public, the final arbiter in such matters, has shown unmistakably that it wants peace."

BOWLING

CHICAGO, March 22.—A new world's record went by the boards in the American Bowling Congress here yesterday, when Art Ludvigsen of Chicago pounded 739 in he singles for the new mark.

Ludvigsen beat the record of 732 pins set by Frank Kair of Chicago, earlier in the meet by seven pins. The record before this meet was 729.

Following are the standings:

FIVE-MAN EVENTS

Herbst Indians, Cleveland, Ohio	3011
M. Rubes, Chicago	3041
Schlitz, Germania, Buffalo	2996
[illegible]	[illegible]
Parker Motors, Kansas City	2972

SINGLES.

Ludvigsen, Chicago	739
Kair, Chicago	732
Ludwig, Chicago	727
F. O., Chicago	724
Vandelhour, Chicago	722

ANGELS DEFEAT U. S. C.

LOS ANGELES, March 22.—The Los Angeles baseball team of the Pacific Coast League won from the University of California, southern branch 8 to 0. The collegians were held to no hits.

Oaks, Pirates To Meet Here Sunday Morn

Del Howard Hopeful of Getting Help From the Pittsburgh Club.

By EDDIE MURPHY.

Del Howard, business manager of the Oaks, returned yesterday from Sacramento, where he went to look over some of the Pittsburgh Pirate players. Thus far he has been unsuccessful in prying any men from Barney Dreyfuss, but he says that things look very favorable and that he may have some good news for the local fans before the Pirates leave here. Dreyfuss, according to reports, may put over a deal with the Chicago Cubs, and maybe that is why Del is unable to get any satisfaction at this time. Joe Devine, scout for the Pirates, was sent to Los Angeles by Dreyfuss a couple of days ago and his trip is a mystery one. The Cubs have been in the South and those who know of Devine's trip south believe that he was sent down to look over Cub players who may figure in some kind of a deal.

PIRATES PLAY HERE.

The Pirates will make their initial appearance here tomorrow morning, meeting the Oaks at 10:30 o'clock. Local ball fans will have the chance to see several of the greatest ball players in the game. "Rabbit" Maranville is the smallest man in the game, but the greatest, according to the veteran Dick Egan, who will entertain the "Rabbit" during his stay around the bay. Egan was an old playmate of Maranville's, so Dick, who is very well fixed, having a big ranch at St. Helena, is ready to show the clever infielder some of our California scenery and hospitality.

"Pie" Traynor, rated as the king of third sackers, not taking any credit from Willie Kamm, former Seal, will also do his stuff.

Joe Dévine is scouting for the Pirates, and Joe has been at the training camp at Paso Robles. He says fans will be given the greatest treat of their lives when they see Traynor in action. And Joe has always been a strong booster for Willie Kamm.

WRIGHT IS STAR.

Glenn Wright was purchased from the Kansas City Blues and he showed just enough class around the shortpatch to cause Manager McKechnie to switch Maranville to second. Eddie Moore, who was with the Atlanta team last season and who gave Wright a good fight for the shortstop job, may also be seen in action. Almost every regular of the Pittsburgh team is the holder of some kind of a major or minor league record, so the fans will see one of the best collections of major league stars ever brought out here.

Several former Coast Leaguers will make their appearance tomorrow morning and Monday after. Schmidt, rated as one of the best catchers in the majors, was with the San Francisco Seals several seasons before going to the Pirates. And there is Carson Bigbee, who played in the Coast League and was also in the local shipyard league.

MAY PITCH KREMER.

Del Howard requested Manager McKechnie to pitch Ray Kremer here tomorrow morning, and the Pirate leader promised to use him if things worked out all right. McKechnie did not want to make a promise of pitching Ray as he had no idea what pitchers he would use against the San Francisco Seals this afternoon.

Tomorrow will also mark the first appearance here of the Oaks, and Manager Ivan Howard will introduce his new men to the fans. Earl Kunz and George Boehler will pitch the morning game, and Spencer Adams will make his appearance at second base.

In the afternoon the Oaks play St. Mary's Phoenix. Jimmy Marquis, Grant Harris and Carl Tuma will do the pitching. The afternoon game will start at 3 o'clock.

Kinsey Is Pressed To Beat Ray Casey

LOS ANGELES, March 22.—Howard Kinsey of San Francisco was neatly eliminated from an invitational tennis tournament in progress here yesterday by Ray Casey, also of San Francisco, the score reading 6-4, 6-3. It was Casey who yesterday eliminated Harvey Snodgrass, another nationally known star. He has now reached the final round and will meet the winner of the William Johnston-Walter Westbrook match for the tournament trophy.

In a semi-final doubles match Harold Godbe and Tony Fernandini eliminated William Johnston and Mike Footrell, 5-7, 9-7, 6-4, 6-1. They will meet the winner of the Snodgrass-Westbrook vs Kinsey-Casey match in the finals.

Topping Is Winner Of Bellaire Title

BELLEAIRE HEIGHTS, Fla., March 22.—Henry J. Topping of Greenwich won the Belleaire amateur championship here yesterday when he defeated Robert A. Stranahan of Ivanhoe by four and two. Stranahan was last year's titleholder.

Orosi High Beats Hanford for Title

HANFORD, March 22. — The Orosi High school lightweight basketball team won the San Joaquin valley championship in that class [illegible] the Hanford High school team here last night, 15 to 8.

Mac Smith Does Hole In One at Pinehurst

PINEHURST, N. C., March 22.—Macdonald Smith of San Francisco qualified for the hole in one club here yesterday by making the 16th hole of course No. 3 in one stroke. The distance is 213 yards.

Leopold and Mike Dundee In Main Event

FOLLOWING is the complete card of bouts to be staged next Wednesday night at the Oakland Auditorium by Promoter Tommy Simpson.

Mike Dundee vs. Joe Leopold.

Buck Holley vs. Ray Pelkey.

Mickey O'Donnell vs. Joe Lynch.

Teddy O'Hara vs. Tommy Cello.

Benny Vierra vs. Freddie Bonillas.

Franal Ruffles vs. Bud Simmons.

Jimmy McLarnin vs. Sammy Lee.

Grist from the Sport Mill

BY BOB SHAND

Tommy Simpson, Oakland boxing promoter, was one of the forty-five hundred fans who packed the house at Sacramento last night when Pancho Villa, world's flyweight champion handed George Lee a fine beating and won the newspaper decision. Tommy brands Villa as a real champion and says that there is not a man of his weight around here who could give him a good argument in the ring. "He is a real champion in the ring and a real fellow outside of it," said Tommy. Tommy thinks so well of him that he claims he could tie one hand behind his back and beat any of the flyweights he knows of. Simpson was also impressed by the showing of Pete Sariamento, stablemate of Villa's. He is a middleweight and defeated Tommy O'Leary at Sacramento last night. More than four thousand saw the bout and at least twenty-five hundred were turned away.

Old-time soccer fans will remember "Percy" Chambers, now Dr. Wilfred E. Chambers, who played center half for the British-American Rifles when the present soccer league was organized during the season of 1901-02. A number of center-halves have come and gone but the old timers like Jack Casson, Jim Low, Alick Rhodes, Jesse Moore and Edgar Pomeroy will tell you that none of them had the cunning of Percy Chambers. The doctor was a visitor in Oakland the other day for the first time in six years and he doesn't look a bit different than when he was kicking a football around the old lot at 12th and Oak streets. Twice Dr. Chambers established a practice here only to be called to the colors on both occasions. He went into Mexico with Pershing and later went to France with a medical unit. Now he is commanding officer of the Arrowhead Springs Veterans' Hospital in southern California. Dr. Chambers was a prominent member of the old Acme and Reliance clubs. He wants to be remembered to his old pals of football days and also to Jim Shanley, W. A Whidden and other members of the Elks' club.

Bass fishermen are not having much luck these days but another month of warm weather will bring the stripers to their old haunts in the bay. Some members of the old school, like Dr. Bill Simmons, can go out over the week-end and come back with some nice fish, but these veterans know all the bass by their first name. Dr. Simmons knocked off limits in the San Antone slough last Saturday and Sunday and then pulled two big ones out of the bay at Martinez. There were a few stripers around Rodeo last week but some sea lions moved in and the bass they didn't catch moved out. Bill Jurgens and Henry Harris spent a very depressing day watching the lions come to the surface with big bass in their mouths while the angler's bait lay on the bottom untouched. The bass are soft-mouthed at this time of the year and will not strike. They take the bait like a sucker and you must fish every minute to get them. A tight line and a quick snap as soon as the fish inhales the bait are necessary. There are plenty of fish in the Napa river but they are hard to find as they are constantly moving.

With an average of more than three hundred players at the Municipal golf links on Sunday a serious problem will arise this summer when the attendance will naturally increase. At present it is necessary to arrange a starting time far in advance but even then there is great congestion, particularly at the second tee, as the short hole makes it necessary to wait until the preceding players are off the green before driving. When five or six hundred want to play golf out there on Sundays, Fred Fry, the professional, is going to have his troubles. With so many beginners on the fairways it is hard enough to get around on week days in a reasonable time, but that Sunday mob in the summer months is going to be some thing else again.

Senators

SACRAMENTO, March 22.—Exhibition.

	R.	H.	E.
Pittsburgh (N.)	11	18	1
Sacramento (P. C. L.)	5	8	5

Batteries—Ide, May and Scoch, Schmidt; Hughes, Thompson and Koehler, Schang.

Wrestlers To Meet Tonight At the Armory

Two Hour Bout Between Deabenderfer and Karasick Feature.

What should prove an interesting exhibition of wrestling will be staged at the Armory, 23rd and Grove streets tonight when Al Karasick and Charlie Deabenderfer engage in a two-hour match. Should one of the men secure two falls that will automatically end festivities but if the bout is close it will go the time limit.

Deabenderfer says he came here all the way from Nebraska just to wrestle Karasick. He figures that if he can flop the local champion he will take Al's place as the boss of the town as far as wrestling is concerned. Incidentally a victory over Karasick would get Deaby a lot of lucrative matches in San Francisco and other parts of the country where they know how tough the Oakland man really is.

Deaby was a spectator at last week's show when Karasick defeated Jack Reed and he won't admit that Karasick is a great grappler.

"Reed was too small and not strong enough," said Deabenderfer after the match. "I'm as strong as he is and I think I know most holds than either of them. Also if Karasick wants to make it a rough match that's my dish."

Pete Ainsbrener and Charles Castro will tangle in a match scheduled for one hour while Ernest Altman and Louie Miller will meet in the main preliminary.

Ladies accompanied by male cash customers will be admitted free.

By W. D. McNICOLL.

Del Howard, business manager of game. "Rabbit" Maranville is the of third sackers, not taking any credit from Willie Kamm, former Seal, will also do his stuff.

Jones, Adair Lose in Match To Champions

AUGUSTA, Ga., March 22.—Bobbie Jones, American open champion, and Perry Adair, southern amateur champion, met an inspired brand of golf at the Augusta Country club this afternoon, and lost their match with Arthur Havers and James Ockenden, five up and four to play. Havers is the British open champion and Ockenden the French open champion, and the combination gave the match an international flavor.

Jones hit his wood shots perfectly, but was not entirely at home on the sand greens. He outdistanced Havers, noted for his long drives, on tee shots this afternoon. Havers hit tremendous shots, but it was his approaching that contributed to the defeat of the two Americans. On the eleventh hole, a par five hole, Jones sank an approach for an eagle three.

Last Night's fight results

Following are the results of the boxing bouts at Dreamland rink in San Francisco:

Bobby Ertel and Sammy Compagno boxed a draw.

Eddie White and Jack Silva also boxed a draw.

Tim Callaghan and Solly Kronich, draw.

Roy Sutherland and Joe Powell did likewise.

Joe Firpo lost a decision to Joe Golden.

Frankie Drown had the best of a bout with "Kid" Cirriacco, but only got a draw.

SACRAMENTO, March 22. — Pancho Villa of Manila, flyweight champion of the world, and Georgia Lee, Sacramento's fighting Chinese, fought a fast four-round draw here last night, according to the opinion of a majority of newspaper men present at the ringside. Owing to the fact that Lee outweighed the champion by 12 pounds, the bout was made a no-decision affair.

Pete Sarmiento of Manila, claimant to the featherweight title of the Orient, was awarded a decision over Tommy O'Leary of Sacramento in the semi-windup after four rounds of torrid battle.

COUER D'ALENE, Idaho, March 22.—Frank Farmer of Tacoma was given a decision over Jimmie Gorman of New York at the end of their 12-round battle here last night. Farmer had things his own way from the start.

GRAND RAPIDS, Mich., March 22.—Jack Renault, Canadian heavyweight champion, defeated Captain Bob Roper of Chicago in a 10-round boxing contest here last night, in the opinion of newspaper men.

LOS ANGELES, March 22. — After being outboxed in the first two rounds by George Lavigne, Los Angeles lightweight, Sailor Liston punched his opponent on the chin and floored him for the count of eight in the third round, winning the decision in the main event of a boxing program last night at the Hollywood American Legion stadium.

In the semi-final, Johnny Adams, San Bernardino lightweight, gave Willie O'Brien a pretty lacing. Adams nearly finished O'Brien in both the third and fourth rounds.

ALBUQUERQUE, N. M., March 22.—Mike Vasquez of El Paso, Texas, claimant of the featherweight championship of the Southwest, was awarded the decision by the city boxing commissioners over Harry Bramer, claimant of the featherweight championship of the Rocky Mountain region, at the end of their twelve round bout here last night. Vasquez scored two knockdowns in the fifth.

Oakland Tribune

Supreme on Continental Side of San Francisco Bay
Established February 21, 1874
FOUNDED BY WM. E. DARGIE

Member American Newspaper Publishers' Association
Charter Member Audit Bureau of Circulation
Exclusive Complete Associated Press Service for Great Eastbay
Full United Press Service
International News Service
Universal News Service
Consolidated Press Association
Exclusive for Great Eastbay

The Associated Press is exclusively entitled to the use for republication of all news despatches credited to it, or not otherwise credited in this paper and also the local news published herein. All rights of republication of special despatches herein are also reserved

TRIBUNE PUBLISHING COMPANY, PUBLISHERS
JOS R. KNOWLAND.....President and Publisher
B. A. FORSTERER Secretary and General Manager
Published every evening and Sunday Single copies Daily Edition, 3c Sunday Edition, 10c. Back numbers Daily Edition, 5c and up; Sunday Edition 10c and up.
PUBLICATION OFFICE—Tribune building, corner of Thirteenth and Franklin sts Phone Lakeside 6000.
Entered as second class matter February 21, 1908, at the Postoffice of Oakland, Cal., under act of Congress, March 3, 1879

Subscription Rates by Carrier:
One month..... $ 85 One year (in advance) $9 00
Three months.... $2 55 Six months (in adv) $4.75

Subscription Rates by Mail, Postage Paid
United States Mexico and Canada
(All Mail Subscriptions Are Payable in Advance)
One month..... $ 85 Six months (in adv.)..$4 75
Three months....$2.55 One year (in advance) $9 00

SUNDAY EDITION BY MAIL
One month.....$ 50 Six months $2 50
Three months....$1 50 Twelve months $4.50

TO SUBSCRIBERS
Subscribers failing to receive their paper by 6:30 p. m. daily or 9 a m Sunday will please report the same to The TRIBUNE Office by telephone (Lakeside 6000), and a special messenger will be despatched at once with a copy of The TRIBUNE

SATURDAY, MARCH, 22, 1924

MILLIONS SAVED.

A combination of efficiency and economy which has saved the Government millions of dollars and is to save a larger sum in the coming year, has been put into effect by the Department of the Interior. The one who reads the report of a year's work which Secretary Work has submitted to President Coolidge cannot fail but be impressed by two outstanding policies.

One is the rigid application of business principles which means the elimination of duplication, the making use of supplies and equipment on hand, and the consolidation of departments.

The other is the disposition of the Secretary to call to his assistance groups of men and women who are qualified to advise and act.

Economy saved for the taxpayers of the country in the Interior Department alone, $23,000,000 in 1923 over 1922. In 1924 another two million was cut from the appropriation and in the year which is to end in July, 1925 there is to be spent $26,500,000 less than in 1924. This is a remarkable showing and made possible by the saving in the operating expenses of the Alaska railroad, the reduction of forces in a large number of bureaus and offices, and the combining of the duties of a number of agencies. From 1922 to 1925 the budget will have been pared from $350,000,000 to $299,312,000, or more than 50 millions. Money talks and this is action that speaks in the language of money saved to the taxpayers.

In the Bureau of Reclamation, which is largely to be made over, Secretary Work has started a comprehensive study of policy and methods of reclaiming lands and in this work has enlisted the services of a Committee of Special Advisers including some widely known authorities. The same policy has been applied to the Bureau of Indian Affairs so that a committee of one hundred distinguished citizens and Indian advocates are now considering Indian problems.

Decided benefits will follow such a policy. The country has realized that in reclamation matters and in the administration of Indian affairs there have been waste and injustice. Secretary Work is determined to build over and to build right and the results are already apparent.

The visitor to Washington will find the Interior Department today open to all. The shades are up and the doors are open. Even the Secretary may be seen by anyone without the formality of a pre-arranged engagement. It is what Secretary Work calls the "open door" policy and one that goes well with the "open mind" policy which admits the benefits of expert advice.

HONDURAS SOBERING UP.

Honduras today is recovering from a spree and after the accepted manner, is seeking to assemble an impressive dignity. The presence of an American force at Tegucigalpa, the reports of the firing on those troops, and the proof that they are needed to protect American lives offer subjects for serious attention.

What must be kept in mind is the fact that the people of Honduras, the great mass of civilians, have no part in the riots and the development of the situation. They are the victims of a three-cornered political row which has been carried on in the traditional manner of Central American republics, with armies and rifles, parades and demonstrations.

In Honduras government is accepted as something which can be transferred from one party to another by show of power. There is no agreement that this is a good system and indeed, there is an intelligent and growing opinion that such methods should no longer be endured.

The "crisis" which is presented today is the difference of opinion between one of the political leaders and the American consul. It represents the unwillingness of the de facto government to have order restored. American lives will be protected and the people of Honduras will be grateful to the bluejackets for ending a reign of terror.

BLOSSOM FESTIVAL OPENS.

The Blossom Festival which opens in Saratoga today is the twenty-fifth in the string of colorful events which have attracted an admiring attention to the Santa Clara valley.

The silver jubilee of Saratoga's festival will attract the thousands this year as it has in the past. All roads will lead there tomorrow and everyone who attends will be made so much the better because of his association with beauty.

The true pageant is the exposition of that which makes the life and character of the community. Saratoga, and the Santa Clara Valley, have reason to rejoice with the blooming of the fruit trees for the blossoms are the promise of the crops. Seldom does the assurance of prosperity lend itself decoratively to celebration but in the fruit sections those banners of bloom which will soon be drifting as snow across the paths and highways exalt and celebrate themselves.

In keeping with the festival the committee has sought to make the anniversary by the inauguration of a new policy which will mean closer cooperation of Valley communities. It is not probable there will be any who will be slow in the acceptance of the invitation and the opportunity. The Blossom Festival is one of California's time-honored and distinctive community expressions and all of this part of the state is glad of the chance to aid in its success.

VAGARIES OF RAIN.

Showers have fallen all around the tower of Hatfield, the rainmaker. If they continue, the job will have been worth the hire and $2000, at least, of money from the farms will be paid to the brothers who woo the clouds with pungent chemicals. After the tower is taken away and long after the seeds which come to life with the rains of this week have grown and are harvested, the discussion will continue. Men will debate, will ask to know just how much Hatfield had to do with the coming of rain.

When it is noted that rains fell all the way from Eureka to San Diego and that they seemed to have skipped the immediate neighborhood of the Hatfield chemical tower, there is laid a basis for questioning which has nothing to do with science and mysteries. Either the Hatfield system is one which, from a single station, can dampen an immense area, or that area was due for a rain regardless of any manifestations and demonstrations from mere pipeus possessing secret formulae.

If Hatfield at Coalinga, brought rain to San Diego and Eureka, he should submit a bill for the same allowing an appropriate discount for cash. If the rains which came to those places and refused to dampen the Hatfield platform were frightened away from the chemicals, or displayed a natural inclination to defy the rainmaker, Coalinga and environs should send a bill to Hatfield.

But if it rains, and keeps on raining, there will be a disposition to let the arguments rest until after the plowing is done.

Eight million persons in the United States, says one of those cheerful little items, have flat feet. And the rest of us, at one time or another, have come out flat-footed for something or other.

By this time the Honduran army must have a fearful headache.

If one is diligent he may perceive, here and there, the income tax experts coming up for air.

"Farm Machinery Saves Billion Days." Who got them?

A SALT LAKE VIEW.

Los Angeles is now confronted with the serious problem of finding profitable employment for the people who have been flocking there during the recent great boom. The oil boom is apparently subsiding. The moving picture business is pausing for breath. I was informed that there are 34,000 licensed real estate agents at present in Los Angeles and vicinity, but that the business of swapping lots and houses back and forth at higher prices is losing momentum. The protracted drought is causing grave concern. Merchants are struggling with high rents and increasing competition. Something must be done to provide greater payrolls. Part of the solution is to be found in developing what Californians are prone to call the "hinterland," or "back country," and the poorest part of the "hinterland" is conceded to be Utah.

The San Francisco bay section has not been having the spectacular boom which has featured Southern California, but it has been growing steadily and solidly. It has been working seriously and intelligently on industrial development, and I think Salt Lake can profit by a study of San Francisco methods.

The San Francisco Chamber of Commerce is not devoting its greatest efforts to brass-band methods for sightseers. It is working for new industries which will be permanent and which will have steady payrolls. Not long ago it established an industrial engineering department, which is in charge of a former Salt Laker, Francis T. Letchfield, and which is accomplishing splendid results.

This department studies the industrial situation in a practical cold-blooded way. It finds out what manufacturing and commercial enterprises are needed and will thrive It studies the character of markets for a given industry, raw material supplies, transportation and labor problems and makes an honest, truthful, intelligent report to any concern which is interested, and it seeks out the concern which should be interested. Bombast is cut out and cold facts are presented, just as though the concern in question were employing an independent engineer to make a report.

The result has been that confidence is being built in the substantial, dependable character of the San Francisco Chamber of Commerce and the city it represents, and that a large number of big and little industries of a permanent nature have been established on the bay through the influence of the Chamber of Commerce.—E. B. Palmer in Salt Lake Tribune.

THE CONNING TOWER

If You Have Thought—
(with a bow to Tom Hood)

Good reader, if you e'er have thought
(Such thoughts, I know, are far from pleasing)
That fifty centuries will have brought
This earth into a state of freezing;
If you have thought that time will see
A day when man must cease to be,
A pass all thinkers will deplore;
If you have thought of that dread day
(Oh, bitter thought!) when nations, yea,
This whole wide world will be as naught—
If you have thought all this, and more,
God bless me, what a deal you've thought!

ALBERT SILVERMAN.

In the senate Senator Heflin read a poem entitled "Golden Fleece," and Senator Lodge read one called "Mr. Vanderlip Says." Oddly enough, they were pretty good, and it is easy to believe the despatch that says "the presiding officer made no attempt to check the laughter on the floor and in the galleries." Yet it probably was the fact that the senators read these poems that made them so laughable. Neither of them, by the way, gave the authors any credit.

Verse read in the senate always gets Laughter and Applause. In 1907, Mr. John Sharp Williams read, with no credit so-ever, a piece of mediocre verse from this Abacus of Asteism. It created no stir when it appeared in the column, but when Senator Williams recited it it made every front page in the country.

The Sceptics' Society finds that in for a penny, in for a pound, doesn't amount to so much at the present rate of exchange.

Also, the quality of fish in the sea is a trifle lower than that of the caught members of the—boy, that Thesaurus!—finny tribe.

The Primrose Path of Fiction.

Sir: I was sorry to hear the other day that you didn't feel equal to a novel. It's easy. You simply want to consider your medium and your audience Don't lose sight of these for an instant. Here you are, for instance, writing a novel to appear serially, in a woman's magazine with a large rural circulation. Very well:

"Marianna Mook was leaning anxiously out of the window of her beautiful apartment in the Weinerhurst to see her little prize-winning Peke, Snookyookums, who had just fallen out of the window and was lying in a state of suspended animation on the pavement in front of the Wet Wash.

"Just then a Fierce Sparrow limousine upholstered in poudre bleue velours drew up to the curb and out stepped a handsome man of 25 to 35 (you can't please all the girls, anyhow, you know), with iron-gray eyes and wavy black walnut hair. Raising his eyes from the unconscious Peke to its charming mistress hanging out, he then picked up the remains, carrying them as tenderly as a porterhouse steak, and with the elastic step of youth, rang the bell.

"Marianna, upon hearing it ring, removed the patent wavers from her naturally curly blond hair, slipped into a pink glove-silk combination with tailored shoulder straps, a hemstitched crepe de chine costume slip in the new tan street shade, rosewood silk hose, two-strap suede slippers, and a chemise frock of beaded tricotine in the new sitting-room shade. Then she went to the door."

You don't want the girls to think she received a man alone in the apartment, so you put in something about how Mrs. Mook was making lamb stew in the shade of the kitchen stove.

Now, you can carry on from there, all right. Let one thing lead to another till Handsome Harold shoots Marianna with a revolver upholstered in mother-of-pearl and she is buried in a coffin with solid silver handles. Exciting but refined is the keynote.

Those of the Better Sort pay 5c per word. If you are very liberal with your adjectives and adverbs you too ought to be able to spend a winter in Florida.

DAISY BELL.

Exchange.

When long ago I walked upon the hills,
Low in the sky I saw the morning blaze.
My bare feet crushed and shook each dewy head
From primroses and drowsy daffodils
I saw the dawn pause where the swift night spills
Into the river. Every sharpened weed
Clung begging at my tattered skirt of tweed.
A bee droned of the sweet the rose distils.

The town is gay with cheerful creaks and cries,
The scent of lilies faints in midday air.
I watch the sun that crawls along the floor—
Serene in each pale amber bead it lies,
And lights my bowl of blue Venetian ware
My hills! My hills! To see them never more!

YRAM.

It appears now that in 2000 B. C. there were communal homes in Colorado, in the post-Pueblo period, that had 1000 rooms. If this had been in California the Chamber of Commerce probably would prove that there were 1000 rooms, each one with a bath.

F. P. A.

THE OFFICIAL OPENING OF SPRING

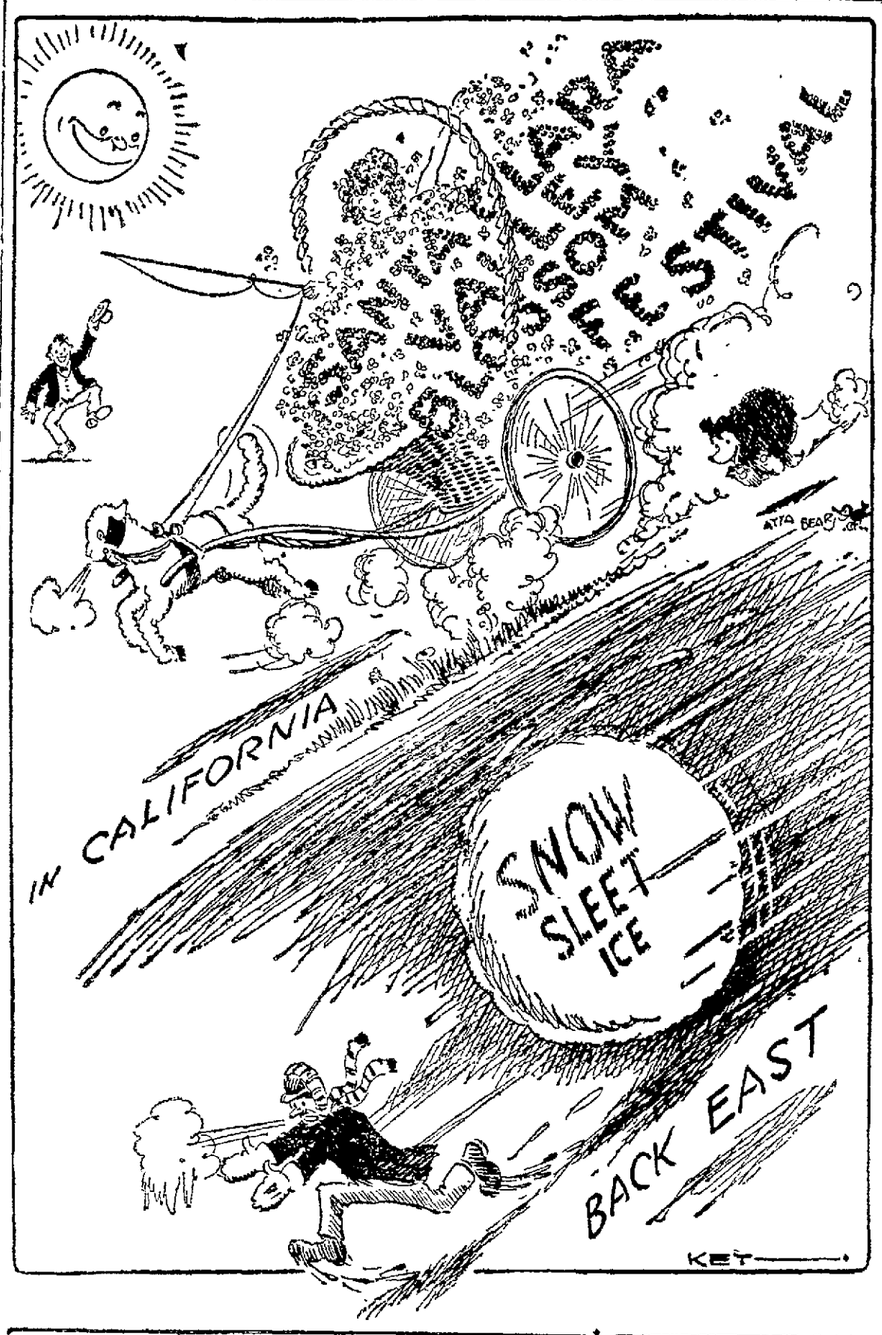

EXCERPTS from the NATIONAL PRESS

Salt Lake Tribune: "The Standard Oil Company of California has had all its billboards erected along the Pacific Coast from Canada to Mexico torn down, and it has decided to taboo all outdoor advertising of this kind in the future. The Standard was the first oil company to use highway signs to advertise its wares. In the last year or so, however, it has given a good deal of study to this form of advertising and has decided that it mars the natural scenic beauties along the highways wherever it is placed."

Charleston News and Courier: "Rum-running along the Atlantic coast is making a mockery of the prohibition law, and it is a bad thing for the country when any law is set at nought because contempt for one law makes for contempt of all laws. But rum-running along the Atlantic coast has been going on since the beginning of prohibition and instead of waning it is growing more and more extensive in spite of all the efforts made to check it."

Boston Transcript: "Canadian railroads view with alarm the prospect that freight rates between East and West may be forced down. Railroad troubles one side of an international border would seem to be much the same as those on the other side."

Philadelphia Ledger: "The House vote of 228 to 142 in accepting the Ford bid for Muscle Shoals is a significant revelation of the national mind on this question Henry Ford has caused the cotton South and the wheat-hog-hominy Midwest to dream vast dreams. Three years ago he led them to a vision of great waterpower, cheap light steels, cheap nitrogen and cheap fertilizers flowing from the abandoned wartime nitrate plant at Muscle Shoals on the Tennessee."

St. Louis Post-Dispatch: "The war of moneyed words has begun. The owner of the name Doheny, which was so rudely bespattered by the revelations of the Senate investigating committee, does not propose to retire in defeat. Nor, though a Democrat, does he propose that the Democrats shall capitalize their political advantage. He has set out to convince the country that the oil investigation is political."

New Orleans Item: "Newton D. Baker, advocating that the government retain and operate Muscle Shoals, says: 'This is not a doubtful project, but a palpable gold mine.' Mr. Baker may be right. Muscle Shoals may be a palpable or potential gold mine. But a gold mine, undeveloped, is as valueless as any barren hole in the desert."

New York World: "Strange that while sympathy has been extended to actors, producers and the theater-going public in anticipation of the actors' strike, no one has dropped a tear for the speculators who may then be forced to go to work."

Portland Oregonian: "Mr. Ed Wright, returning from Southern California, has much nicer things to say about that region than the visiting Californian says of Oregon. There's a whole lot in the personality, however."

SPIRIT of the STATE PRESS

Owing to the fact that the baseball reporters journeyed to Los Angeles last week with the Chicago Cubs, several of them did not have an opportunity to write articles for the Islander and their own newspapers. Their letters to the Islander are only written in fun. "Business before pleasure" seems to be the motto of everyone who comes from Chicago, and we who live at Catalina are sometimes very apt to put pleasure before business—Catalina Islander.

One of Calaveras county's old land marks and resorts is to be rehabilitated, according to Joseph Ruiz, owner of Church's Springs near Knights Ferry, who has already started work on improving the grounds by laying cement walks and building fences. This action followed the closing of a deal whereby right of way for a road was secured by Mr. Ruiz through the Whyte ranch and work will be started.—Calaveras Prospect.

The action of the Standard Oil Company in removing the bill boards belonging to that company in California will do much to help make the highways more attractive. In all about twelve hundred boards will be removed. No doubt in time the prohibiting of bill boards along the highways will become a law in California as it has in other places. —Benicia Herald.

Certain Los Angeles people appear to have been excessively annoyed recently, bu reports that the army's 'round-the-world flight would start from San Diego. They asserted that, although the planes will "hop off" from Rockwell field, San Diego, they "officially" start from Santa Monica—which is Los Angeles, of course. We refuse to become agitated over this distinction.—San Diego Union.

Opposition to the appointment of a receiver for the Sacramento Valley Bank at Biggs; the expression of a willingness on their part to underwrite the securities of the bank objected to by State Bank Department; a request that the State Bank Department allow the bank to re-open its doors, was voiced at a meeting of the depositors of the bank held Monday night in Biggs.—Oroville Register.

Twenty-five engineers and firemen of the Shasta division accompanied W. C. Davis, road foreman of engines to Oakland this week to see the demonstration of the Westinghouse air brake company. That company has installed a demonstration station in that city for instruction purposes for the engineers and firemen.—Gerber Star.

Mrs. Jessie K. Pratt, of 146 Cambridge avenue, filed her nomination petition for the office of city clerk. She will have as her opponent, the present incumbent, J. J. Gill. The nominating petition was circulated by Edwin H. Williams.—San Leandro Reporter.

JUST FOLKS
By EDGAR A. GUEST

THE LITTLE HOUSE.

A little house with laughter in it,
A singing kettle and a fire,
A tree where nests the summer linnet,
What more can any man desire?

A sheltering roof with peace below it,
A door which every friend may pass,
A shelf of books for sage and poet,
What more can any man amass?

A garden with the roses gleaming,
A few glad toys upon the floor,
A [illegible] arm chair for happy dreaming,
[illegible] richest man can have no more.

A child upon your knee, and maybe
on the rug a dog or cat,
Then add to this a dimpled baby,
And what has greater wealth than that?

(Copyright, 1924, by Edgar A. Guest.)

Erudite Pinheads.

"Did you ever see that pinhead which contains the Lord Prayer?"

"No, but I know a pinhead who has all of Shakespeare's plays at his tongue's end."—Farm Life.

WHAT IS DOING TONIGHT

TRIBUNE radio broadcast.

Benefit play for Masonic clubhouse, Berkeley High.

Charter Day banquet, Hotel Oakland.

Appomattox Post, G. A. R., celebration, Memorial hall.

Better Building Show, 1424 Franklin street.

Dr. W. M. McGovern lecture, Auditorium.

Masons' Minstrel Show, Adelphian hall.

Bonita Homstead, B. A. Y., "Weenie Bake," Camp Cinderella.

Knights Templar competitive drill, Auditorium.

Veterans of Foreign Wars, dance I. O. O. F. hall.

Fulton—"Partners Again."
Lurie—May Robson.
Orpheum—Vaudeville.
American—"Pied Piper Malone."
Fox—Buster Keaton.
State—The Leavenworth Case.
T. & D.—"The Great White Way."
Century—"The Fortune Hunter."
Franklin—Feature Picture.
Broadway—Feature Picture.
Idora Park—Dancing and Skating.

EVENTS FOR TOMORROW

Band Concert, Auditorium, afternoon.

Swedish-American Republican club picnic, Shellmound Park, all day.

Berkeley Hiking club to Redwood Peak, morning.

20 YEARS AGO TODAY

Dr. George F. Reinhardt has been elected health officer of Berkeley.

Prof. W. W. Campbell, director of Lick Observatory, has been elected a foreign member of the Societa degl i Spollroscopisti Italiana.

Ivan B. Rhodes, general secretary of the Berkeley Y. M. C. A., left Berkeley Saturday for a business trip in the southern part of the state.

Mrs. E. Kestler and Mrs. A. Silva are members of the arrangements committee for the snowball social and dance being planned by Golden Leaf Hive No. 31, Lady Maccabees of the World, at San Leandro.

IT SEEMS TO ME
By Heywood Broun.

"Sir," writes William T. King, "well, suppose Selina were the only knockout in 'So Big.' That's as many as was in one of last year's best books—'The Boy Grew Older.' It's one more than is in one of this year's good books—'The Sun Field.' When you're talking of characters like Henry Sydnor Harrison's Queed or Sinclair Lewis' Babbitt or Willa Cather's Mrs. Forrester—or Edna Ferber's Selina—bogey is none per volume. Anything more is velvet.

"Besides which, Selina doesn't stand alone. What's the matter with the insipid, plodding Pervus; or the Widow Paarlenberg—she of 'the slippery, crooked smile'; or that lovable old pirate, Aug Hempel? And where does one look for a better or quicker image of a New England spinster than 'Mitts, preserves, Bible, chilly best room, solemn and kittenless cat, order, little-girls-mustn't'? If you say these other people don't get much space, I say the excellence of characterization isn't measured by the running foot. You once described how Helen Mencken dominates a scene of '7th Heaven' in which she speaks scarcely a line—does nothing, in fact, but lie perfectly quiet in a gutter.

"Your notion that 'it takes two people to make a tragedy' is just an exaggeration. Half that number may be plenty. The most tragic figure I ever knew was an organ-grinder who was so much alone that he hadn't even a monkey. Like its brother Misery, Tragedy does love company. But that is a luxury and not an essential. The game can be played by one or more.

"You seem surprised that the mother of Dirk De Jong should think him 'worthy of heartache' while you and I know perfectly well he isn't worth a tinker's dam. Obviously, you have never been a mother—yet. Neither have I but I have talked with one, and, it appears, they are that way. So are fathers. H 3rd can turn out to be an editorial writer, and you'll not cut him off without a farthing.

"'So Big' does lag some in the homestretch. But so does Christmas. Once the stockings are unloaded, the newest toys given the once over, and a mammoth meal taken in, the day begins to revert pretty rapidly to normalcy, even if you have a robust digestion—and to something a good deal less, if you haven't. The Teapot Dome expose won't hold all its crowd until the last curtain. Even the Story of Creation begins to sag a little toward the end of the week. * * * And maybe it was just to confound both of us that Miss Ferber dropped the best passage of the whole book into the last half dozen pages—if you got that far. I mean the picture of Selina trudging in across her farm. You can't accuse her there of fine writing. That is nothing less than Fine Writing—about as fine as this young year has seen."

I don't think it is quite fair to cite me against myself. If a critic must remain silent until he has removed the beam from his eye, he never will get a chance to point out motes in the work of others. Anyhow, I had no intention of suggesting that "So Big" was not far and away beyond the two novels by somebody else which are mentioned in Mr King's letter. "The Boy Grew Older" and "The Sun Field" were the titles he mentioned, as I remember. My intention was to apply only the most severe tests to Miss Ferber. Bogey is not enough. She deserves to be judged by par standards. "So Big" is an admirable book. Indeed, its excellence is such that it is almost an even better book.

But I am grateful to Mr. King for introducing into his discussion an author who seems to me a neglected novelist. Seems to me a neglected novelist, did I say? I know to my sorrow that he is. The question of whether or not he deserves to be neglected is quite a different matter. Frankly, I don't think so.

A week or so ago I printed a letter from Harvey O'Higgins pointing out the merits of Miss Kelly's new novel, "Weeds." Since then several readers have written in to say that they followed this recommendation of Mr. O'Higgins and enjoyed the book. I would like to try, also, to drum up interest for this other novelist whom I have in mind.

When he borrowed, perhaps a little too freely, from his daily column for the purpose of fiction, the fact was duly noted, and when he stubbornly refused to warm over anything in the ice box, the charge was still leveled against him.

Accordingly, quite shameless in my efforts to draw attention to the novelist, I shall quote from a recent review by Gerald Gould, which appeared in England in the Saturday Review.

"It does," writes Mr. Gould, "with perfect restraint and unflagging humor, what a thousand books have failed to do—it presents the 'moderns,' it presents the intellectuals, with no more satire than they carry with them: it is sympathetic and scathing * * * There is abundance of wit, too. An admirable book brief, bright and American. And for the baseball language, one can never be sufficiently grateful: 'In the fifth inning Hoyt sneaked over a curve for a third strike on Ty Cobb.' But was that virtuosity or cheating?"

The name of the book, if you must know, was "The Sun Field." The author was Heywood Broun. I wish he were more widely read.

(Copyright, 1924.)

Stop!

"Well! What are you stopping for?" asked the young man as the taxi came to a halt in the middle of the block.

"I heard the lady say, 'stop,'" said the taxi driver.

"Well, she wasn't talking to you, was she?"—Team Work.

Geraldine — CRY ON HER SHOULDER — An Exclusive Tribune Feature

Oakland Tribune

Exclusive Associated Press Service — United Press International News Service

THE TRIBUNE IS DELIVERED TO YOUR HOME EVERY DAY IN THE YEAR FOR ONLY 85¢ A MONTH — No Extra Charge for Sunday Edition

VOLUME C— OAKLAND, CALIFORNIA, SATURDAY EVENING, MARCH 22, 1924 B NO. 82

I. A. A. HOLDS ANNUAL BILL OF SPORTS

2000 Take Part and 8000 Attend Fourth Carnival at Auditorium Which Opened With Novel Feature Parade

Pictures of the fourth annual Sports Carnival in which volley ball, basketball and baseball teams participated at the Oakland Municipal Auditorium last night, are shown on the Daily Magazine picture page today. These include pictures of some of the participants in the various games and in the parade in the Auditorium arena, which opened the carnival.

With 2000 participants and upward of 8000 spectators, the fourth annual sports carnival was given last night at the Municipal Auditorium by the Industrial Athletic Association of Greater Oakland and the Girls' Auxiliary. Basketball, volley ball, stunts, duck pins, quoits, and relay races featured the athletic program. The games were in the nature of demonstration matches, with the emphasis on the exhibition phase of athletics rather than on the competition angle.

The carnival opened with a feature parade and was concluded with a dance on the arena floor, in which the spectators participated and which continued until midnight.

PARADE AWARDS GIVEN.

First place in the feature parade was won by the Pacific Coast Shredded Wheat Company. The Paraffine Companies, Inc., and the Western Electric Company tied for second place. Third place was won by the Mazda Lamp Company. Other participants in the parade, which was led by the drum corps of Bear Flag Parlor, No. 151, of the Native Daughters of Berkeley, included representatives of the following industrial organizations: Crystal Laundry Company, Jackson Furniture Company, Magnavox Company, Montgomery, Ward & Co., Oliver Continuous Filter Company, Oakland Laundry Company, Pacific Manifolding Book Company, Pacific Telephone and Telegraph Company, Pacific Gas and Electric Company and Reich & Lievre Company.

In the women's volley ball demonstration games Crystal Laundry defeated Pacific Manifolding Book company, Mazda Lamp company defeated Western Electric, Shredded Wheat defeated Oakland Laundry and Western Electric defeated Mazda Lamp company.

VOLLEY BALL MATCHES.

The results of the men's volley ball matches follow: Oliver Company defeated Mazda Lamp; Magnavox defeated P. G. & E.; Shredded Wheat defeated Pacific Manifolding Book company; Western Electric defeated Crystal Laundry; Oliver (second team) defeated Oakland Laundry.

In the women's basketball games Pacific Telephone and Telegraph company defeated Reich and Lievre; Mazda Lamp defeated Pacific Manifolding Book and Reich and Lievre defeated Western Electric.

In the men's basketball matches, Paraffine company defeated Western Electric and in a later game Paraffine defeated the Pacific Manifolding Book company.

The results in the women's baseball games were as follows: Western Electric defeated Pacific Manifolding Book Company and in a later game Western Electric defeated the Mazda Lamp Company.

VICTORS IN OTHER CONTESTS.

In the men's baseball matches P. G. & E. defeated Magnavox and Pacific Manifolding Book Company defeated Oliver.

Magnavox won the duck pins exhibition match and Pacific Manifolding Book Company the quoits.

In the shuttle relay race for women Mazda was first, Reich & Lievre and Western Electric tied for second place, and Pacific Manifolding Book Company came in third. In the mile relay for men Pacific Manifolding was first, Western Electric second, and Mazda third.

Honor System Is Voted by Pupils Of McClymonds

Student Body Will Take Prominent Part in Conducting School Affairs.

By a vote of more than three to one, the new constitution embodying the "Citizenship Point of Honor System" was adopted yesterday at the McClymonds High school by the student body. According to the terms the students will assume a large share in the conduct of school affairs.

A board of thirteen commissioners, eleven of whom are students, will be the controlling body. A judiciary committee empowered to carry out the "citizenship point system," which involves the entire conduct of the students. According to this system, each student begins the term with 100 points to his credit, and may lose them through tardiness, absence for other than lawful reasons, for "cutting," lying, cheating, or misbehavior of any kind, the penalty in all cases being imposed by the judiciary committee formed for that purpose.

Additional points may be obtained through good scholarship. A grade of "1" earns five points per term, a grade of "2" earns four points per term, a grade of "3" earns two points per term, and grades lower than a "3" being unrewarded. Points are awarded to those rendering service in student activities as student body officers, yell-leaders, editors of publications, chairmen and members of committees, sport team members, dramatics, band, glee and class officers.

Students to graduate must have at least an average of 70 conduct points per term for four years. Recommendation to colleges or to any business employer will be given provided the student has an average of 80 points upon graduation.

The constitution may be amended by two-thirds vote of the student body. The judiciary is made up of representatives elected from the four classes—three seniors, two juniors, one sophomore, one freshman and two faculty advisors.

Three Wives Seek Divorce at San Jose

SAN JOSE, March 22.—Three wives filed divorce suits in superior court here yesterday.

Mrs. Fannit Matt, in a divorce suit against Joseph Matt, charges cruelty and threats to kill. Attorneys C. M. Cassin and Ward Sullivan represented the plaintiff.

Cruelty, neglect and failure to provide are charged to Henry Moehring in a suit for divorce by Mrs. Marie Moehring, who is represented by Attorney S. G. Tompkins.

Mrs. Lucille Johnson seeks a divorce from Charles V. Johnson, on cruelty grounds. The plaintiff is represented by Attorney William R. Biaggi.

Guard Instructor Visits in San Jose

SAN JOSE, March 22.—Major R. W. Dusenbery, district instructor for the National Guard for the United States army, arrived in San Jose yesterday to confer for several days with Major Clarence L. Mitchell, in charge of recruiting local units of the California National Guard. Last night Major Dusenbery inspected the Los Gatos National Guard unit preparatory to the federal inspection planned for Monday. After completing his work here Major Dusenbery will go to Salinas to inspect the guard unit of that city.

HAVANA HOTEL BURNS.

HAVANA, March 22.—The Oriental hotel and several adjoining bulidings at Marianno situated just outside the gates of the race track, were destroyed by fire today.

GIRLS STUDY HOW TO EAT ROAST DUCK

Dining Room Diplomacy Is Taught at Y.W.C.A.; How Not to Fight Your Fork, How to Spoon Soup Told

How to assail a roasted duck in a manner conforming with the practices of th most fastidious society; how to address the rigid neighbor at the formal dinner party; how to marshall and maneuver the array of implements and impediemnta of the most elaborate banquet board; what to wear and how to wear it, and all of the other hallmarks of the perfect lady are being taught at the Y. W. C. A. Charm School.

The school is under the instruction of Miss Mary E. Wilson, principal of Miss Head's school in Berkeley, and is being conducted as part of the educational department of the institution, headed by Miss Phoebe Burritt.

Table etiquette for a formal dinner at home or in a hotel, luncheons, after theate dinner parties and for other occasions when dining away from home are included in the subject. A complete table service for each occasion, furnished by H. C. Capwell company, aids Miss Wilson in demonstrating her lecture. How and what to order, what service is proper, what to wear and what to talk about will be some of the subjects touched upon during the lecture.

The Charm School is steadily increasing its enrollment, and the first two lectures by Miss Ruth E. Wilder of the University high school on dress have proved popular.

Registrations in the class are still open.

At Charm School

Girls at the Y. W. C. A. are learning the particulars of formal table etiquette at the Charm School being conducted by Miss Mary E. Wilson, principal of Miss Head's school in Berkeley. Left to right: MISS LOUISE LENZ, ERMA EILERSON and DOROTHY CRIPPS.

MAN CARRYING $12,000 PAYS A $25 BOOZE FINE

VALLEJO, March 22.—Harry Gallet was fined $25 yesterday on pleading guilty to an alleged violation of the "dry" act. County Officer Hall stated that when searched at the station Gallet had $12,000 in certified checks on his person.

San Jose C. C. Drive Halted by Festivities

SAN JOSE, March 22.—Due to the Rotary convention the Saratoga Blossom festival and the Sciots circus, now under way, the San Jose Commercial club has suspended all operations in its drive for funds necessary to complete the $75,000 needed before work on the new $350,000 Commercial club building can start. The drive will re-open at noon on Monday. Up to date nearly one-half of the needed amount has been subscribed.

KNOW YOUR CITY

TO BE INSTALLED

Following almost a year's successful ministry the pastor shown today is to be formally installed in the church over which he has been presiding.

Notice of his sermon topics and hours of service, as well as those of most of the other churches of Oakland will be found in the Church Section of this evening's TRIBUNE.

Man Killed When Auto Hits Street Car

SAN FRANCISCO, March 22.—One man is dead and two others slightly injured today as the result of a collision between an automobile and a street car at Geary and Twenty-third avenue. The dead: James C. Ecchini, 673 Union street. The injured: Edward Shea, cut and bruised; James Calloni, 1517 Stockton street, suffering from shock.

Calloni was driving. It is believed he was blinded by the light from another machine. Ecchini, a passenger, was thrown out on his head.

PIPE LINE SURVEYED.

VALLEJO, March 22.—A pipeline survey is being made in Gordon Valley by city engineers. The main is to be installed from here to the valley as soon as the new reservoir is finished by the City of Vallejo.

JAIL SOUGHT FOR OAKLAND SPEEDERS

Eastbay Safety Council Commends Berkeley Judge for Actions; Will Seek to Get Same Dealings in City

Judge Robert Edgar of Berkeley is commended in a statement issued by the Eastbay Safety Council for his drastic policy of sending motorists to jail for flagrant violations of the law, and it was announced that Oakland judges will be prevailed upon to inaugurate a similar policy.

The new move is part of the Eastbay Safety Council's campaign against the reckless driver, one feature of the plan by which it is hoped to reduce the number of automobile accidents and fatalities in the Eastbay city.

PRACTICE SOUND.

"The practice employed by Judge Edgar in Berkeley of sending people to jail when they are guilty of fast driving is a sound one," said the statement. "Undoubtedly it has reduced speeding in the college city. The fact that jail threatens has become so impressed on the mind that people instinctively slow up at the Berkeley line. There can be no doubt that the menace of a jail sentence is the greatest known deterrent to motor speeding.

Judge Harder of Hayward and Judge Cannon of San Leandro have both been to the front in the same line of work, curbing speeders through the southern end of the county.

START WORK HERE.

"It is the hope of the Eastbay Safety Council that Oakland police judges will be able to see the matter in a similar light. The council does not seek to persecute anybody, but only to educate all right thingnig people to the need for more safety. We believe that the great majority are by nature law abiding. But there remains the small percentage that disregards all laws in the operation of motor vehicles. These reckless drivers should be sent to jail. The plan has been tried with great success in many eastern cities. Wherever judges have formulated the policy of sending people to jail it has immediately had an effect on the death and accident list.

"The Eastbay Safety Council is in the field to stay. We have begun a permanent work. We go on the theory that the jail sentence is the most effective weapon at the disposal of the authorities, and we hope to see it employed in Oakland to stop the ever grownig death roll by automobiles.

State Bankers Told of Oakland Opportunities

"To men of ability, of energy or of wealth Oakland fulfills every meaning of the word 'opportunity'," Harrison S. Robinson of Oakland said last night, in addressing the San Francisco section of the California Bankers' Association at the Commercial Club in that city.

Robinson's address was designed to present all the advantages of Oakland as an industrial and residential city derived from its geographical location, its transportation facilities and its climate and topography.

REASON FOR S. F. LOCATION.

His address follows:

"The first white settlers on San Francisco bay depended on ships for their lines of communication with their homelands. That is the reason why the pioneer metropolis of the Pacific coast is located on the peninsula which is at the gateway to the harbor. Long afterward one, two and finally three transcontinental railroads, and other coastal roads running north and south, fixed their termini at Oakland, on the continental side of that same bay, but without effecting any great change of the central point of population and of business in this region. Not until a new kind of westbound traveler came to our coast, on a mission different from all his predecessors, was a fresh appraisal of San Francisco bay values made, followed by a universal recognition of certain superior values in the Eastbay city.

"The present phenomenal activity in manufacturing on the Pacific coast is the result of very definite and concurring conditions: The recent and rapid acquirement by the West, and particularly by California, of a large population with relatively high purchasing power, the enormous increase since our entrance into the great war of freight charges on manufactured goods; the great handicap to service of failing to carry, and the heavy avoidable expense of carrying on the coast, huge stocks of manufactured articles produced in factories two or three thousand miles away.

SAW OPPORTUNITIES.

"Scores of western men saw the opportunity for home-owned factories and started them, usually in their respective home towns. Scores of eastern manufacturers saw that to hold or develop the west coast market they must assemble or completely manufacture on the coast. Either in person or by representative these Easterners traveled and studied our western country from Seattle to San Diego. And it is in part because of those travels and studies and the decisions that followed that there is much to be said about 'industrial activities in Oakland.' For the Eastern manufacturer surveyed the field without predeliction. He looked impersonally for the best place to receive his materials, do his manufacturing and make distribution of his product; and in the majority of cases he found it in or adjacent to Oakland. Today the Eastbay area is known throughout the United States as the supreme manufacturing location in the West.

"At this time when manufacturing in the West is in its infancy the best test of the desirability of a location for manufacturing purposes is the number of great Eastern concerns which in the last few years after intensive investigation and comparative studies all up and down the coast have chosen that location for their factories.

"In Oakland and in its immediate environs there are now, in actual operation, the manufacturing establishments of 33 nationally or internationally famous concerns.

SEVEN STATES AS PATRONS.

"We are all familiar with the fact that in the seven western states, Washington, Oregon, Idaho, Nevada, Utah, Arizona and California, live 8,000,000 people with exceptional buying power; that the median line of population of this area passes east and west directly through San Francisco bay; that in California itself (the richest territory in the West) the freight rate division line crosses just north of Bakersfield and that in the area north of Bakersfield live more than two-thirds of the state's population; that half of the state's population lives within a 75-mile radius from the center of San Francisco bay. The inquiring manufacturer soon reaches the conclusion that advantages for distribution indicate his location on San Francisco bay and he makes a comparative study of the cities situated thereon. At this stage of his investigation he finds a greater preponderance of factors in favor of Oakland."

PILOT, BRIDE FLY AWAY ON HONEYMOON

Ex-Army Aviator, Now Oakland Mechanic, and Richmond Girl Drawn Together by Thrill of Rides in Air

RICHMOND, March 22.—Robert H. Duke and his bride of yesterday who before her marriage was Rose Gatto, left this morning for Southern California by airplane. This is the first couple in this section to enjoy an airplane honeymoon. The newlyweds will go to Southern California for a few days, will then fly to Lake county, and will stop at Fresno on their way home.

Robert Duke, or as he is better known, "Bob Duke," gained fame in the war in the air against Germany, during which he experienced numerous hairbreadth escapes, numerous victories and two crashes from which he came out without serious injury.

Duke is employed as a mechanic in a garage in Oakland. He secured an airplane and has had his landing near the Gatto home here at 2500 Rheem street.

His courtship was entirely in the air, neither he nor his bride having any other amusement. Long trips on wing soon fanned their friendship into love, followed by a marriage so sudden that it surprised their closest friends. The bride was to have graduated next week as a private secretary from an Oakland business college and notice was phoned today that the college will mail her diploma as her marks have been excellent.

CHURCH IMPROVEMENTS.

SAN JOSE, March 22.—Numerous improvements are under way at the College Park M. E. church here. New art glass windows are being installed, as well as a new lighting system in part of the church building. The entire electric wiring system is being modernized.

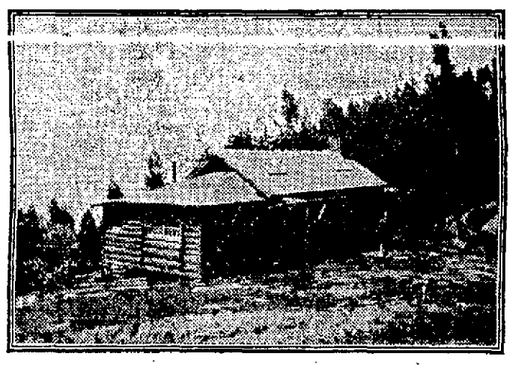

This artistic little home, built from redwood logs, has just been completed opposite the entrance to the city redwood park. It commands an inspiring view of the bay and bordering cities.

Burt & Packard Spring Oxfords

in that new shade of London tan. Trim toe model, $10.

Peters Bros. Shoe Company

The House of Quality

We have but one exclusive Men's Store in Oakland—

482 Twelfth St.

Men's and Women's Shoes at 1544 Broadway | San Francisco store— 766 Market St. Phelan Bldg.

$25,000 CASH WILL BE PAID FOR A NAME

For a New Weekly Magazine!

An Unusual Offer Open To Everybody

For Full Particulars See NEXT SUNDAY'S

Oakland Sunday Tribune

John Tait's COFFEE SHOP — open all night!

$1.00 SPECIAL SUNDAY DINNER $1.00

MARCH 23, 1924

11 A. M. to 9 P. M.

TURKEY DINNER

Choice of

Chicken Okra—Consomme in Cup
Heart of Lettuce and Tomato salad
Thousand Island Dressing
Shrimp, Crab or California Oyster Cocktail
Waldorf or Fruit Salad
Cold Mammoth Asparagus, Sauce Mayonnaise
Lobster Salad

Choice of

Roast Young Turkey Raisin Dressing, Cranberry Sauce
Sirloin Steak, New York Cut, with Fresh Mushroom Sauce or Smothered Onions
Roast Young Pork with Stewed Apples
Creamed Chicken Pattles, Spring Lamb Chops
Special Combination Grill—Pork Chops

Candied Sweet Potatoes, Mashed Potatoes or New Potatoes in Jackets and Creamed Bermuda Onions served with above

Choice of

Apple, Custard or Lemon Cream Pie
Baked Apple with Cream
Chocolate Devil Cake
Vanilla or Strawberry Ice Cream

TEA, COFFEE, MILK, or GLASS OF BEER

BEEFSTEAK DINNER

Choice of

Chicken Okra—Consomme in Cup
Heart of Lettuce with Grape Fruit
Thousand Island Dressing
Sliced Tomatoes with Shrimps
Thousand Island Dressing
Crab or California Oyster Cocktail

Choice of

Sirloin Steak, New York Cut, with Fresh Mushroom Sauce or Smothered Onions
Special Combination Grill

Baked Potato or French Fried Potatoes and Creamed Bermuda Onions

Choice of

Apple Pie or Apple Square a la mode
Vanilla or Strawberry Ice Cream
or
Choice of any other Dessert on our General Bill of Fare

TEA, COFFEE, MILK or GLASS OF BEER

427-12th ST. no dish over 50¢ nr. BROADWAY

The above dinner also served in our San Francisco Coffee Shops: 24 Ellis St., 24 Turk St., 108 O'Farrell St.

next door to the park

On one side of the street lies the new city redwood park, a great playground visited by tens of thousands of people---on the other side is

Joaquin Miller Acres

where several hundred families have already purchased sites for summer homes.

A magnificent park next door! Beautiful slopes on every side! A 75-mile view of cities and sea!

No need to travel to the distant mountains for your outing with such an ideal vacation spot right here in the city.

Improved, restricted homesites in Joaquin Miller Acres can now be had for as low as

$300

Payments as low as $5 a month

DIRECTIONS—Drive out Moraga Ave. (via Broadway and Piedmont Ave.) to Joaquin Miller Road, or drive out Park Boulevard to Joaquin Miller Road.

REALTY SYNDICATE CO.

Phone Lakeside 1600

10th Floor, 1440 Broadway

TRADE NEWS OF WHOLE WORLD

STOCKS-BONDS-COMMODITIES-MARKETS

HOUR BY HOUR PRICE CHANGES

MONEY MARKET

FOREIGN EXCHANGE
Reported for TRIBUNE by CENTRAL NATIONAL BANK.

Alsace-Lorraine, 10 francs	$ 5.32
Austria, 10 kronen	.0014
Australia, £1 sterling	4.37
Belgium, 10 francs	4.09
Bulgaria, 100 levs	.79
Canada, 100 dollars	97.70
Great Britain, £1 sterling	4.79
Czecho-Slovakia, 100 kronen	2.92
Denmark, 100 kroner	15.05
Finland, 100 markas	2.57½
France, 100 francs	5.22
Greece, 100 drachmas	1.75
Holland, 100 guilders	37.60
Hungary, 100 kronen	.0[illegible]
Italy, 10 lire	4.[illegible]
Jugo-Slavia, 100 dinars	1.[illegible]
Norway, 10 kroner	5.[illegible]
Portugal, 100 escudo	[illegible]
Rumania, 100 leis	[illegible]
Serbia, 100 dinars	1.[illegible]
Spain, 100 pesetas	14.[illegible]
Sweden, 100 kroner	26.[illegible]
Switzerland, 100 francs	19.[illegible]
Syria, £1 sterling	[illegible]
Hongkong, 100 Hongkong dollars	[illegible]
Shanghai, 100 taels	71.00
Shanghai, 100 local currency	15.25
Kobe, 100 yen	46.25
India, 100 rupees	36.25

NEW YORK, March 22.—Per cable exchange irregular.
Great Britain, [illegible] $4.78¾; 60-day bills on banks $4.[illegible]
France, demand, 5.32; cables 5.33.
Italy, demand, 4.[illegible]; cables 4.[illegible]
Belgium, demand, 4.[illegible]; cables, 4.21.
Germany, demand [illegible]; cables, .22.
Norway, demand 13.[illegible]
Sweden, demand 26.11.
Denmark, demand, 1.657.
Switzerland, demand, 17.26.
Spain, demand 13.61.
Greece, demand, 1.68.
Poland, demand, .000012.
Czecho-Slovakia, demand 2.89.
Jugo-Slavia, demand, 1.[illegible]
Argentine, demand, 32.75.
Brazil, demand, 11.55.
Montreal, demand, 97¼.
Tokyo, demand, 46¾.

LIBERTY BONDS

	Price	Yield
Liberty 1st 3½s	98 25 32	3.50
Liberty 1st 4¼s	99 9 32	4.27
Liberty 2nd 4¼s	99 21 32	4.25
Liberty 3rd 4¼s	99 05 32	4.29
Liberty 4th 4¼s	99	4.26
Treasury	100 18 32	4.21

BANK REPORTS

OAKLAND CLEARINGS.

MARCH 19.
Deposit charges $7,315,200
Same day, 1923 $6,617,500
Clearances $2,748,000
Same day, 1923 $2,158,200

MARCH 20.
Deposit charges $6,656,900
Same day 1923 $7,375,200
Clearances $2,379,000
Same day, 1923 $2,407,200

MARCH 21.
Deposit charges $7,210,800
Same day, 1923 $6,600,900
Clearances $2,278,100
Same day, 1923 $1,948,300

MARCH 22.
Deposit charges $8,602,500
Same day, 1923 $6,387,900
Clearances $2,602,400
Same day, 1923 $1,803,000

BERKELEY CLEARINGS.
Deposit charges $[illegible]
Clearances $227,036

COAST CLEARINGS.
San Francisco $22,800,000
Weekly $162,500,000

STATE SUMMARY.
Bank clearings as reported to the California Development Association by the several clearing house cities for the week ending Thursday, showing amount of increase or decrease from the amount reported the corresponding week last year:

		Increase.
San Fran.	$171,400,000	$ 9,600,000
Los Angeles	155,781,000	25,832,000
Oakland	16,564,268	3,061,235
San Diego	10,159,026	478,317
Long Beach	8,202,852	*149,401
Sacramento	8,359,064	1,371,131
Pasadena	6,580,989	1,407,302
Fresno	3,270,773	*685,090
Stockton	2,706,700	*370,500
San Jose	1,818,196	*293,115
San Bernardino	1,781,648	279,612
Bakersfield	893,688	*186,371
Riverside	923,769	326,271
Modesto	861,105	14,483
Santa Rosa	418,722	128,918
Whittier	546,719	*181,636
S. Monica Bay	2,185,168	758,300
Hollywood	6,930,023	.....

*Decrease.

N. Y. STATEMENT.
NEW YORK, March 22.—The actual condition of clearing house banks and trust companies for the week show an excess in reserve of $14,663,530. This is an increase of $2,903,619 over the week before.

EASTERN MARKETS

CHICAGO, March 22.—HOGS—Receipts 6000. Market strong to 5c up. Bulk, $7.35@7.60; top, $7.65; heavyweight, 270 to 300 lbs, $7.50@7.60; medium, weight $7.45@7.60; light weight, $7.15@7.60; light lights, $6.85@7.50; heavy packing sows, smooth, $6.85@7.40; packing sows, rough, $6.65@6.90; pigs, $5.25@7.10.

CATTLE—Receipts 600. Market steady. Beef Steers, choice and prime, $11.50@12.25; medium and good, $8.25@11.75; good and choice, $10.00@12.25; common and medium, $5.75@10.75. Butcher Cattle, heifers $3.25@10.50; cows, $4.00@7.50; bulls, $3.75@6.75. Canners and Cutters cows and heifers, $2.85@4.00; canner steers, $3.40@5.00. Veal calves, light and medium weight, $5.00@11.75; feeder steers, $5.25@8.50; stocker steers, $7.00@7.90; stocker cows and heifers, $3.50@5.50.

SHEEP—Receipts 6000. Market steady. Lambs, 85c lower, up $1.25@1.75; fresh spring lambs and common, $11.00@14.75; ewes, $12.00@15.00; year lng wethers $8.50@12.50; ewes, $7.50@11.75; yearling wethers and ewes, $3.25@7.25; feeder lambs, $14.00@15.75.

CHICAGO, March 22 — It took but little selling to [illegible] prices decline today in the early dealings. Demand was lacking and the down turn carried the market to within ⅛c of the lowest figures reached of late. Favorable crop conditions in the southwest remained the chief factor. Opening prices which ranged from unchanged to ⅛@¼c off, May 1.04⅞ to 1.05 and July 1.06⅞, were followed by a moderate setback.

Adverse weather and prospective indefinite delay to the crop movement gave firmness to corn. Commission house buying of small lots were a good deal in evidence. After opening at a shade lower to ¼c up, May 73¼c, the market sagged somewhat and then scored slight gains.

Crop damage in Southwestern states tended to lift oats. Starting unchanged to ¼c higher, May 47½ to 47⅝c, the market showed an advance for all deliveries.

Provisions were steadied by hog strength.

E. F. Hutton & Co.
Members
New York Stock Exchange
and all other
Leading Exchanges
Private Wires Coast to Coast
Hotel Oakland
Phone Lakeside 147

SAN FRANCISCO STOCK and BOND EXCHANGE

By Special Wires of Wm. Cavalier & Co. MORNING PRICES

MISCELLANEOUS BONDS

	Bid	Ask
Am Factors 1st m 7s '30	103½	105¼
Asso Oil 8s gen '35	98½	..
Bay Cos Pwr 1st m 5s '39	..	..
Cal Cent G & E 1st m 6s	..	..
Cal El Gen 1st mt 5s '48	95	..
Cal Gas & El gen 5s '33	90	..
Cal Gas & El unif 5s	97½	97¾
Cal Pow Sugar 7s	105¾	106
Cal Ore Pwr sA 7½s '41	107¾	..
Cal Ore Pwr sB 6s '43	..	99¾
Cal Gas 6½s S F g '23	96	..
Cal St Comb 6s ser '27	..	98⅝
Cal Tel & Light	101¾	102¼
City Elec 1st mtg 5s '37	92¾	..
Cons Investment 5s	55½	94¼
Coast Co L&P 1st m 5s '46	88	..
East Bay Water 5½s	97¾	98
First Pet Tr 1st m 6s '43	..	..
Gas Pur E pur coupon notes	96¾	96⅞
Gen Pet 1st 7s	101⅞	105
Gt West Pwr 1st m 7s '46	..	..
Gt West Pwr sB 7s	105	105½
Home T & T of Sp 5s '35	93	94
L A Elec 5s '39	99	100
L A Gas & El gen 5s	..	..
L A Gas & El ref 5s	..	98
L A Gas & El ref 5s A	..	..
L A P & S ref 7s B-C	104¼	105
L A Lighting 5s '21	..	..
L A Ry 1st mtg 5s '38	..	..
L A Ry Corp 5s '40	..	..
L A Pac R R 5s '31	..	..
L A Pac R R Ref 5s '43	..	..
Mkt St Con 6s	99¾	100
Mkt St Col 6s	..	..
Muller & Lux 1st 7s '30	102	..
Natomas Co of Cal 6s	45	47
Nor Cal Ry 5s '29	..	..
Nor Ry of Cal 5s '38	100	102½
Nor Cal P 1st mt 5s '32	..	..
Nor Cal Pwr ref 5s	..	..
Ophirum T & R 5s '46	..	98½
Pac Gas Imp Co 4s '20	..	..
Pac G & El 5s '42	..	92¼
Pac G & E 6½s	..	..
Pac G & El sB 6s '41	101¾	102¼
Pac Gas & El 7s '40	106¾	107½
Pac El Ry 5s	85¼	..
Pac Tel & Tel col 5s	97¼	..
Pac Tel & Tel ref 5s	91½	91¾
Paraffine Cos 7½s '24	..	..
Paraffine Cos 7½s '25	101	..
Paraffine Cos 7½s '26	..	..
Paraffine Cos 7s '27	..	..
Paraffine Cos 7½s '29	103¼	..
Paraffine Cos 7½s '32	103¼	..
Paraffine Cos 7s '42	105¾	106
Sac El G & Ry 5s '27	..	..
S J Lt & Pwr 5s '45	..	98⅝
S J Lt & Pwr s g 6s '50	..	..
S J Lt & Pwr B 6s	98¾	99
S J Lt & Pwr sC 6s '50	..	..
S J & S Clara RR 4½s 46	..	..
Sierra Ry of Cal 6s '37	..	..
Sou Cal Gas 6s '50	97½	98½
S P R R of Cal 5s '57	..	..
S P Branch Ry 6s '37	..	109½
S P R R 1st ref 4s	85½	..
S F Co 20-yr 4s '20	..	..
S P Co 20-yr conv 6s '34	..	..
S P Co C P stock 4s '49	..	..
S P Co S F Term 4s '50	83	83¼
Sperry Flour 6s	95	95⅝
Union Oil of Cal 5s '31	95¾	..
Union Oil of Cal 6s '42	100½	..
United Gas & El 5s '32	..	..
Val Cos Pwr 5s	..	..
Western Pac 6s	84¼	84¾
Wilson & Co. 10-yr 5s '28	86	..

WATER STOCKS.

	Bid	Ask
E B Water A pfd	86	86½
E Bay Water B pfd	..	..
Spring Valley Water	86¼	88

GAS AND ELECTRIC STOCKS

	Bid	Ask
Calif Oregon Power pfd	..	95
Great Western Pwr pfd.	97	..
L A Gas & Elec pfd	90¼	92
Northwestern Electric	21¾	..
Pac Gas & Elec 1st pfd.	89¾	89⅞
Pac Gas & Elec com	94	..
Pac Lighting Corp pfd.	..	73½
Pac Lighting Corp com	200	..
S J Lt & Pwr prior pfd	97¼	98
S J Lt & Pwr pfd	..	..
S J Lt & Pwr com	30¾	31½
Sierra Pacific Elec pfd	76	80
Sou Cal Gas pfd	..	..
Western Power pfd	..	..
Western Power com	26	28½

RAILROAD STOCKS.

	Bid	Ask
Mkt St Ry prior pfd	52	..
Mkt St Ry pfd	..	..
Mkt St Ry com	..	7½
Mkt St Ry 2nd pfd	..	17⅞
S F-Sacramento RR pfd	..	34
S F-Sacramento R R com	..	2.50

INSURANCE STOCKS.

	Bid	Ask
Firemen's Fund Ins	360	..
Home Fire & Marine Ins.	..	..
Title Ins & Guaranty	175	..

BANK STOCKS.

	Bid	Ask
American Bank	131	133½
Anglo Cal Trust	152	250
Anglo L P Nat Bank	157½	..
Bank of California N A	291	..
Bank of Italy	8	..
Centl Nat Bank of Oak	..	201
First Nat Bank of S F	217½	220
French-American Bank	..	..
Humboldt Bank	..	..
Mercantile Trust	..	250
Union Trust	..	..
Wells Fargo New Nt Bk	198	200

SUGAR STOCKS.

	Bid	Ask
Alameda Sugar	10¼	11
Calamba Sugar pfd	79½	..
Calamba Sugar com	50	60
Haw Com Sugar	48⅞	49½
Hawaiian Sugar	36	37½
Honokaa Sugar	2¼	2⅞
Hutchinson Sugar Plan	15	..
Oahu Sugar	36⅝	..
Olaa Sugar	7	7¾
Onomea Sugar	47	48½
Paauhau Sugar Plan	12⅞	..
Pioneer Mill	28½	29¼
Union Sugar pfd	27⅝	28
Union Sugar com	25½	26

OIL STOCKS.

	Bid	Ask
Associated Oil	31½	31⅝
Cal Oil & Gas	..	..
Calif Petlm pfd	..	..
Calif Pet com	24¾	25
Gent Petlm pfd	24	..
Gent Petlm com	42⅛	42⅝
Honolulu Con Oil	2.15	..
North Am Oil	1.20	..
Pacific Oil	51⅝	51¾
Pan-Amn Petlm & T com	..	..
Pinal Dome Oil	..	..
Shell Union	18¼	18⅜
Standard Oil	61⅝	..
Sterling Oil & Dev	..	..
Texas Cons Oil	..	..
Union Oil of Cal	122¼	122¾
Union Oil Associates	54¾	55
United Oil	..	..
West Coast Oil pfd	165	..

MISCELLANEOUS STOCKS.

	Bid	Ask
Alaska Packers Assn	..	151
Ann Gold Dredging	..	..
C L Best Tractor pfd	90	..
P E Booth pfd	..	85
Cal Copper	1.37½	..
CalCotton Mills pfd	..	94
Cal Cotton Mills com	..	..
Calif Ink pfd	..	..
Calif Packing	84	85
Federal Telegraph	5⅞	..
Hawaiian Pineapple	..	63
Haiku Fruit & Pkg pool	21½	..
Haiku Fruit & Pkg free	25	26
Judson Mfg	..	..
Magnavox Co	..	2.75
Natomas Cos of Cal pfd	..	..
Pac Auxiliary Fire Alarm	..	..
Pac Tel & Tel pfd	92	..
Pac Tel & Tel com	..	..
Paraffine Co pfd	..	..
Paraffine Co com	62	64½
Sperry Flour pfd	..	90
Sperry Flour com	46	47
Telephone Inv Corp	..	26¾

LISTED SALES.

4000 Pac Gas & El 6s 102½
6000 Associated Oil 6s 98½
1000 East Bay Water 5½% 97¾
4000 West Pacific 5s 84½
1000 Cal G & E Unify 5% 97½
1000 Do. 97⅞
1000 Do. 97¾
19000 Pac Tel 1st 5s 97⅞
1000 East Bay Water 5½% 98
1000 S P Terminal 4% 84
1000 Cal Petroleum 6½% 96½
1000 S J L & P "B" 6s 98¾
10000 Liberty 1st 4¼% 99-27
5000 Liberty 2d 4¼% 99-27
500 Liberty 4th 4¼% 99-20
5 Pac Gas & El com 94½
10 Do. 1st pfd 89⅞
10 Do. 89⅝
6 Do. 89¾
12 Do 89⅞
65 S J Lt & Power prior pfd 97¼
18 Do. 97½
20 Do. common 31
70 Associated Oil 31½
80 Do. 31⅝
135 Gen Petroleum com 42
75 Do. 42¼
200 Do. 42¼
500 N American Oil 1.20
320 Pacific Oil 51¾
300 Do. 51⅝
80 Do. 51¾
40 Do. 51¾
65 Do. 51⅝
10 Shell Union 18¼
50 Std. Oil of Calif 62
50 Do. 61⅞
100 Do. 62
17 Union Associated 55
30 Do. 55
50 Oahu Sugar 36½
1500 Calif Copper 1.40
200 Federal Telegraph 6
25 Pac Tel ⅞ Tel pfd S-90 92
45 Do. 92
10 Sperry Flour pfd 90

MOTOR STOCKS

Motor stock quotations furnished by Sutro & Co., Oakland Bank building:

		Annual Divid.
Chandler Motors	60⅛	60½ $6.00
Gen Motors com	14¾	14⅞ 1.20
Do 6s Deb	..	.. 6.00
Do 7s Deb	..	.. 7.00
Hudson Motors	26¾	27 3.00
Hupp Motors	13⅞	14 1.00
Mack Truck	83¾	84 6.00
Maxwell Mot cl A	47	47½ ..
Do class B	18	18¾ ..
Moon Motors	43¼	43½ 3.00
Nash Motors com	103	105 7.00
Do pfd	..	.. 7.00
Packard Mot com	7¾	7⅞ ..
Do pfd	92¾	95 7.00
Pierce Arrow com	8¾	9 ..
Do pfd	23	23½ ..
Studebaker Corp	94½	95 10.00
White Motors	54¾	55 4.00
Willys Overld com	105	106 ..
Do pfd	81	82 ..

Curb Stocks—

Durant Mot free	20⅛	21	..
Reo Motors	16¾	17	1.00

UNLISTED SECURITIES

Furnished by WILLIAM CAVALIER & CO. MORNING PRICES

BONDS.

	Bid	Asked
Alameda Farms Co 6s	..	..
Albers 7½s 1943	..	..
Amalgamated Sugar 7s	..	..
Asso Oil Co 1st ref 5s	..	..
Bay Cos Pwr 2d 6s	..	..
Blue Lake Water Co 6s	..	..
Calamba Sug Est 6s	89¾	90¼
Cal Nor Inventors 1st 6s	..	..
Central Cal Crm 7½s '31	101¾	..
Contl Cal Traction ctfs	..	..
Columbia Steel 7s	97¾	..
Cons Electric Co. 5s	85	..
East Bay Water 6s '42	..	99½
East Bay Water 7½s	104¾	105
Fairmont Hotel 6s '37	..	..
Farm Land & Inv 6s	..	92
Genl Petlm conv 6s	113¾	147
Gt Western Pwr 8s '36	108⅛	108½
Gt Western Pwr 6s '49	..	..
Gt West Pwr 6s '25 deb	..	..
Holland Land 6s	..	90
Holly Sugar 7s	..	..
Key Route Group 1-B 6s	..	..
Key Route Group 1-B	93¼	..
Group 2	86	87¼
Group 3	..	69½
Key System 1st mtge 6s	..	..
Key System ref 5s '38	..	..
Key System Secur. 6s w i	81	..
L A G & E Corp 5½s '42	..	..
Do '34	92½	93
Do 6s '42	98½	99
L A Pacific 4s gtd	..	..
Mt Whitney Pwr & E 6s	104½	..
Northwestern Elec 6s	..	..
Oakland Rys 6s notes	..	..
Oakland Transit ctf 6s	106	..
Orpheum Circuit 7½s	..	..
Pac Coast Lumber 8s	..	..
Pac Lt & Pwr 1st 5s '42	..	..
Pac Lt & P 1st ref 5s '51	..	..
Realty Syndicate "B"	..	..
Palace Hotel 6s	..	101¾
Sacram Val Pwr 1st 6s	..	..
San Diego G & El '39 5s	..	..
San Diego G & E 6s	..	..
S F G & El 4½s callable	..	95¼
S F G & El 5s noncall	..	..
S F & San Joan Cal 5s	..	..
S J Lt & Pwr 7s '24	..	..
S J Lt & Pwr 7s '51	..	..
S J Lt & Pwr R 6s '52	98¾	99
Santa Cruz Ptld Cem 6s	101¾	102¾
Sierra & S F Pwr 5s	..	..
Sierra-S F Pow 2d 6s A	..	..
Sierra-S F Pow 2d 5s B	..	..
South Pac Coast 4s	..	..
Sou Calif Cem 6s	..	..
Sou Cal Edison 5s '39	..	..
Sou Cal Edison 6s '43	..	99⅞
Sou Cal Edison 5s '44	..	..
Sou Cal Edison gnrf 6s	101	101½
Sou Cal Gas 7s 51	..	..
Sou Cal Tel 5s	..	..
Spring Val Water 5s '43	..	96⅝
Standard Elec 1st 5s	..	..
Standard Oil of Cal 5s '24	..	..
Standard Oil of Cal 5s '25	..	..
Standard Oil of Cal 5s '26	..	..
Standard Oil of Cal 5s '27	..	..
Standard Oil of Cal 5s '28	..	..
Standard Oil of Cal 5s '29	..	..
Standard Oil of Cal 5s '30	..	..
Standard Oil of Cal 5s '31	..	..
Standard Oil of Cal 5s '32	..	..
Standard Oil of Cal 5s '33	97½	..
Theo H Davies & Co 7s	..	..
Western Meat 7s	..	..
Western States Gas 5s '41	..	..
Western States Gas 5s '47	93½	..
Yosemite Val R R 1st 5s	57	60

CEMENT STOCKS.

	Bid	Ask
Pac Portland Cem	106	..
Riverside Portland Cem	..	167½
Santa Cruz Ptld Cem 6s	..	..

GAS AND ELECTRIC STOCKS.

	Bid	Ask
Coast Gas & Elec 1st pfd	..	..
Coast Gas & Elec 2nd pfd	50	..
Midway Gas com	..	..
Northwestern El 7s pfd	94¼	..
Sou Cal Edison com	101½	102
Sou Cal Edison 7s pfd	..	..

INSURANCE STOCKS.

	Bid	Ask
West Coast S F Life	4	4¼
Western States Life	18	..

BANK STOCKS.

	Bid	Ask
First Natl Bank of Oak	..	..
Fugazi Bank	..	118
Italian American Bank	150	..
United Bank & Trust	152½	157½
Central Sav Bk of Oak	..	..

RAILROAD STOCKS.

	Bid	Ask
Key System prior pfd	..	87½
Key System 2nd pfd	29	30
Ocean Shore R R	..	..
Western Pacific pfd	61½	62½
Western Pacific com	16	17

SUGAR STOCKS.

	Bid	Ask
Ewa Sugar	..	..
Honolulu Plantation	58⅝	63
McBryde Sugar	5⅛	5⅝
Waialua Agri Co Ltd	..	..

OIL STOCKS.

	Bid	Ask
Boston-Pacific Oil	..	..
Caribou Oil	..	..
Claremount Oil	..	..
Cons Mutual	12c	13c
Holly Development	..	..
Holly Oil	..	5
M J & M Con Oil	.08	.10
Palmer Union Oil pfd	21c	..
Palmer Union Oil com	..	5c
Transcontinental Oil	..	4⅛
Transcontinental Rights	1c	5c
U S Petlm of Cal	4¼	..
U S Petlm of Wyoming	1.60	..
U S Royalties	..	..
Ventura Oil	..	..

MISCELLANEOUS STOCKS.

	Bid	Ask
American Fuctors	..	..
Albers Bros. Milling pfd.	70	..
Albers Bros Milling com.	..	..
Bancitaly Corp	124	..
Cal Wine Assn com	44	..
City of Paris pfd	..	..
City of Paris com	..	..
Crown Willamette 1st pfd	..	..
Cypress Lawn Cemetery	3¼	..
Durant of Calif	..	..
East Bay com	175	..
Engels Copper	..	..
Goodyr T & R of Cal pfd	92	94
Holland Land	..	50
I Magnin pfd	..	..
Matson Navigation	180	..
Moorhead Laboratories	..	..
Orpheum Circuit pfd	91	..
Orpheum Circuit com	10	..
Owl Drug pfd	100¼	102½
Owl Drug com	..	..
Virden Packing com	..	..
Western Meat	..	..
Zellerbach Paper pfd	..	99½
Zellerbach Paper com	..	..

UNLISTED SALES.
30 Western States Life 18
30 Owl Drug pfd 86
888 U S Pet of Wyoming 1.60
20 Pac Portland cement 107½
50 do 106
1000 Spring Valley 5% 96¾
5000 East Bay Water 7½% 105

SAN FRANCISCO STOCK EXCHANGE

Special Wire Service to OAKLAND TRIBUNE MORNING PRICES

	Bid	Ask
Belmont	62	..
Cash Boy	04	06
Gipsy Queen	..	..
Hilltop	13	..
Mc Kinstry	..	02
MacNamara Crescent	..	02
Mt Diablo	04	05
New Dalhousie	01	02
New Calif	05	07
North Star	01	02
Ophir	01	02
Rescue	04	05
Emerald Tom	06	10
Rescue Extension	1.50	1.75
Tonopah	01	02
West End	65	..
DIVIDE DISTRICT.		
Aladdin	02	..
Alta	01	02
Annex	06	08
Apex	01	02
Divide	..	01
Belcher	..	02
Big Bar Extension	01	02
Bullion	01	02
Comstock	01	02
Extra Divide	66	..
Gold	01	..
Black Eagle	..	02
Divide Extension	02	03
Dividend	01	02
Divide Tonopah	30	32
Esmeralda	..	02
Florence	15	16
Giant	01	02
Gold Reef	..	02
Gold Smith	..	02
Golden Anchor	04	06
Grant	..	01
Harmill	04	05
Hasbrouck	01	02
Jercome	01	02
High Divide	01	02
Iron City	02	03
Kornick	01	02
Keystone	..	02
Knox	..	02
Lone Star	02	03
Nevada	04	05
N Divide Extension	..	02
Northwest	..	02
Operator	01	02
Silver King	02	03
Sunbeam	01	..
Smuggler	01	02
Thompson	..	02
Tip Top	..	02
Victory	03	04
Western Divide	..	02
Wilson	..	02
GOLDFIELDS.		
Booth	..	05
Tuckerjack	02	03
Frances	01	02
Florence	12	..
Goldfield Con	05	06
Goldfield Dev	..	09
Grandma	01	02
Great Bend	01	02
Jumbo Extension	02	04
Kewanas	02	03
Lone Star	04	05
Red Hill	01	02
Sand K	01	02
Silver Pick	02	03
West	01	03
COMSTOCKS.		
Andes	06	..
Best & Belcher	62	65
Bullion	08	..
Challar	02	..
Comstock Silver	..	02
Concordia	01	02
Con Virginia	03	04
Gould & Curry	..	03
Hale & Norcross	12	..
Justice	15	..
Mexican	10	11
Ophir	02	03
Potosi	..	02
Savage	..	04
Scorpion	..	02
Sierra Nev.	..	03
Spearhead	05	..
Union	07	09
Utah	..	02
EUREKAS.		
Milwhacker	..	60
Climax	01	02
Eureka Holly	30	40
Eureka Ham	01	02
Croesus	04	05
Round Mountain	..	28
CALIFORNIA.		
Argonaut	2.00	..
Ben Hur	01	02
Bunker Hill	..	05
Central Eureka	22	..
Dunlap Cr	06	..
Golden Eagle	02	..
Gold Wedge	02	03
Gross	01	02
Hines Gil	..	28
Kennedy	1.00	..
Marne	01	02
Moore	01	05
Junction	01	02
Nevada Hills	15	16
Pacific	..	..
Sutherland	06	08
So Eureka M Co	..	13
Yellow Dog	..	12
SIMONS.		
Simon Silver	..	01
MANHATTAN		
Mustang	07	..
Union Amalgamated	02	..
OTHER DISTRICTS.		
Arrowhead	01	02
Boundry Red Mtn	..	15
Calumet	01	02
Bellwhacker	..	25
Buckingham Mine	01	02
Cactus	..	02
Fairview Bel Mtn	17	22
Lyons	02	..
Manhattan Cons	..	01
Mayflower	01	02
Mt Jim Mo	1.17	1.20
Myra	01	03
Nevada Hills	27	28
Northwest	..	14
Silver Hills of Nev	03	04
Santa Grande	..	12
White Caps	02	03
Reno	01	02
Revert	..	02
Rosetta	..	02
Sunset	03	07
OIL QUOTATIONS.		
Amalgamated Oil	137	137¼
Associated new	31¼	31½
Associated Oil	125	..
Carlton	70	..
Claremont	..	80
Cons Mutual	.12	.13
General Petlm pfd	23	24
General Petlm com	41¾	41⅞
Holly	40	..
Holly Development	..	60
Honolulu	2.40	2.50
Hydrocarbon Crude	..	27
Junction	40	1.00
Kern River	..	7.50
McKittrick	..	38
M J & M M com	..	.10
Nor Amer Oil	1.20	1.22½
Pacific	50¾	51
Palmer Union pfd	20	25
Palmer Union com	.03	.04
Petroleum Operator	.02	..
Pole	15	..
Premier	..	20
Producers	..	1.75
Quando	03	..
Record	1¼	2
S F & McKittrick	22	..
Shell Union	18	..
Sour Dutch	.50	1.25
Standard of Calif	61	61¼
S W & B	..	85
Standard rights	3.00	4.10
Sterling	..	8¾
Texas Cons	1.07½	1.15
Transcontinental	..	4⅛
United Oil	28½	..
Union Oil Associates	54	54½
Union Oil of Calif	121½	..
U S Pet Wyo	1.70	1.80
U S California	..	85¼
Ventura Coast	110	..
Ventura	25	..
MINING SALES.		
9000 Midway	..	01
10000 Ben Hur	..	02
2000 Devils	..	02
500 Divide Tonopah	..	30
1000 Gold Reef Div	..	01
1000 Gold Wedge Divide	..	02
1000 Harmill	..	04
5000 Sulliverland	..	07
2000 Lone Star	..	04
1000 Gould & Curry	..	02
1000 Nevada Hills	..	15
5000 Buckingham Mine	..	02
100 Central Eureka	..

NEW YORK BOND MARKET

(By Associated Press). Exclusive to OAKLAND TRIBUNE.

Liberty Bonds are quoted in this table in dollars and thirty seconds of dollars, instead of dollars and cents. The fractions are designated by giving the numerator only, following a decimal point.

NEW YORK, March 22.—Following are today's high, low and closing prices of bonds on the New York Stock Exchange and the total sales of each bond (in $1000):

U. S. BONDS.

Sales		High	Low	Close
43	Liberty 3½s	98.31	98.28	98.28
315	Do 1st 4s	99.25	99.25	99.25
131	Do 1st 4¼s	99.31	99.25	99.28
824	Do 2d 4¼s	99.28	99.24	99.27
463	Do 3d 4¼s	100.11	100.07	100.08
1422	Do 4th 4¼s	99.29	99.27	99.29
93	Treas 4¼s	100.22	100.19	100.22

FOREIGN.

Sales		High	Low	Close
62	Austrian 7s	90¼	90⅛	90⅛
20	Bordeaux 6s	79	78½	79
8	Copenhgn 5½s	88½	88¾	88½
8	G Prague 7½s	85⅝	85⅝	85⅝
20	Lyons 6s	79½	78	79
10	Marseilles 6s	79	78½	79
2	Rio de Jan 8s	92	91¾	92
3	Czech-Slov 8s	96	96	96
1	Danish Mu 8s	107	107	107
37	Dept Seine 7s	83	82½	83
4	Canada 5½s	101¼	101¼	101¼
101	Do 5s	99⅝	99½	99⅝
35	Dtch E Ind 6s	92¼	92	92¼
2	Do 5½s	87¾	87¾	87¾
5	Framerie 7½s	88¼	88¼	88¼
54	French 8s	98	97¾	98
34	Do 7½s	94½	94¼	94⅜
14	Japanese 4½s	97⅜	96	96
9	Belgium 8s	100⅛	100⅛	100⅛
19	Do 7½s	101⅝	101⅝	101⅝
3	Italy 6½s	100	100	100
11	Netherland 6s	91¾	91½	91¾
50	Norway 6s	94	93½	94
26	Serb Croats 8s	75	74½	75
3	Sweden 6s	103	103	103
9	Oriental D 6s	87⅞	87⅞	87⅞
91	P-L-Medot 6s	92	91½	91½
4	Bolivia 8s	88¼	88¼	88¼
1	Colomb a 6½s	95⅝	95⅝	95⅝
352	Cuba 5½s	93⅝	92⅞	93½
4	El Salvador 8s	100⅝	100½	100½
14	Queensland 6s	100⅞	100¼	100¼
2	San Paulo 8s	99	99	99
1	Swiss Conf 8s	115	115	115
11	British 5½s	107	106½	106½
151	Do 5½s '37	100⅝	100½	100⅝
32	Brazil 8s	93¼	93	93
20	Do C B R 7s	80	79	80

DOMESTIC.

Sales		High	Low	Close
36	Am Ag C 7½s	95⅞	95½	95⅞
2	Am Cot Oil 5s	87⅝	87⅝	87⅝
2	Am Smelt 6s	104⅛	104⅛	104⅛
5	Am Sugar 6s	101	100⅝	101
50	Am T&T 5½s	100⅝	100½	100⅝
3	Do col 5s	98½	98¼	98¼
3	Do col 4s	98½	98½	98½
16	Am W W&E 5s	94⅝	94¼	94⅝
20	Anac Cop 7s	98	97¾	97¾
36	Do 6s	96⅝	96	96⅝
15	Armour 5½s	91	90¾	91
36	Asso Oil 6s	98½	98⅛	98½
7	A T & S Fe 4s	87¾	87	87¾
4	Do adj 4s	81½	81	81½
1	Atl Refin 5s	98	98	98
12	B & O 6s	102	102	102
38	Do cv 4½s	87⅝	87½	87½
101	Do gold 4s	85	84¾	84¾
3	Bell Tel Pa 5s	98¼	98⅛	98¼
5	Beth Steel 6s	99	98⅞	99
8	Do 5½s	90¼	90	90
9	Bklyn Edis 7s	108¾	108½	108¾
712	Bklyn-M T 6s	78	77⅛	77¼
1	Calif Pet 6½s	96	96	96
38	Can Pacific 4s	81½	80	80½
11	Cent of Ga 6s	101¼	101	101
19	Cent Pacific 4s	86	86	86
35	C & O cv 5s	94¼	94	94
50	Do cv 4½s	92	91⅞	92
10	C & A 3½s	38	38	38
21	C B & Q 5s	98¼	97½	98
13	Chi & E Ill 6s	77¼	77	77¼
64	Chi G West 4s	54⅞	54	54⅞
30	CM & StP 4½s	57¾	57½	57½
148	Do 4s	82	81½	82
1	Chi & N W 7s	106¾	106⅞	106¾
11	Chi Rwys 5s	77½	77¼	77½
18	C R I & P 4s	80⅞	80¼	80⅞
3	Do ref 4s	77½	77½	77½
1	C & W Ind 4s	74¼	74¼	74¼
6	CCC & StL 6s	102½	102½	102½
20	Cleve C T 5s	97½	97½	97½
40	Colo & So 4½s	86½	85⅞	86½
6	Col G & E 5s	98¼	98⅛	98⅛
23	Comm Pow 6s	90½	90	90½
1	Danish Mu 8s	107	107	107
4	Denver & R G 4s	77	77¼	77
64	Den & R G W 4s	54⅞	54	54⅞
30	Det Edson 6s	106	106	106
19	Dul M & N 7½s	107¾	107¾	107¾
16	Duquesne Lt 6s	104⅛	104⅛	104⅛
1	Em G&F 7½s	91¾	91¾	91¾
27	Erie pr l 4s	65⅛	65	65
24	Do gen l 4s	55½	55	55½
1	Fisk Rub 8s	102	102	102
4	Goodrich 6½s	98¼	98	98¼
10	Goodyear T 8s	102	101¼	102
5	Do 8s 1941	117	117	117
8	Gd Trunk 7s	112¾	112⅝	112½
12	Do 6s	103⅝	103½	103½
57	Gt North 7s	107⅞	107⅞	107⅞
4	Do 4½s	98⅛	98⅛	98⅛
30	Hud & Man 5s	83¼	82⅞	83¼
1	Do adj 5s	62¼	62¼	62¼
6	Humble O 5½s	98⅜	98¼	98⅜
10	Ill Bell Tel 5s	95	93¾	95
5	Ill Cent 5½s	102½	102	102½
96	Do 4s	81⅞	81⅛	81⅞
41	Ind Steel 5s	100⅛	100⅛	100⅛
42	Interb R T 7s	89	88¾	88⅞
43	Do 6s	68⅞	68¼	68½
22	Do ref 5s	57⅞	34¾	57⅞
48	Int & Gt N 6s	52¼	52	52¼
83	Do 1st 6s	95	95⅞	95
7	Int M Mar 6s	81½	81½	81½
4	Iowa Cent 4s	29¾	29	29¾
11	Ks C Ft S&M 4s	78	77¾	77¾
64	Kas C P & L 5s	91½	91	91½
22	Kan C Term 4s	83	82½	83
11	Kan G & E 6s	96¾	96⅛	96¼
6	Kelly-Sp Tr 8s	100	99⅝	99⅝
5	Lig & Myers 5s	96¼	96	96
34	Lsvl & Nsh 5s	100½	100¼	100½
37	Do unif 4s	91	89⅞	91
7	Magma Cop 7s	116	116	116
9	Manati S 7½s	101⅞	101¼	101⅞
2	Mkt St Ry 6s	99⅞	99¾	99⅞
10	Midv Stl 5s	89⅞	89⅛	89⅞
11	Mlwk E R&L 5s	84¾	84½	84¾
55	Mo K & T 6s	99¼	99¼	99¼
44	Do 5s A	82⅝	82½	82½
53	Do 5s A	56¼	55⅞	56
105	Mo Pac 6s	95¾	94⅞	95¾
27	Do gen 4s	57⅞	56½	57
44	N Eng T&T 5s	98½	98¼	98½
10	N O T & M 5s	90½	90⅛	90⅛
14	N Y Cent 6s	105	104⅞	105
153	Do 5s	98	97¼	97⅞
5	NY C&St L 6s	101⅛	101⅛	101⅛
8	N Y Ldis 6½s	111⅞	111½	111⅞
10	NY N&H 7s	77¾	77½	77¾
34	Do 6s	68⅞	68⅞	68⅞
10	N Y Tel 6s	105½	105¼	105¼
10	Do gen 4½s	91	91	91
20	Nrflk & Ws 6s	126¼	125⅞	125⅞
32	No Am Edis 6s	92⅞	92½	92⅞
61	No Pac 6s B	104	103¾	103¾
20	Do 4s	81¾	81½	81¾
16	Now Bell T 7s	108⅛	108	108⅛
16	Ore & Cal 5s	99⅞	99¾	99⅞
5	Ore-W R&N 4s	81½	81½	81½
29	Pac G & E 5s	93	92¾	93
2	Pac T & T 5s	91¾	91¾	91¾
16	Penn RR 6½s	109	108½	108⅞
27	Do gen 5s	100	100	100
9	Do gen 4½s	91	91	91
89	Pere Marq rf 5	91½	91	94½
4	Phila Co 6s	101⅞	101¼	101⅞
4	Do 5½s	91¼	91	91¼
10	Pierce Arow 8	77⅞	77¼	77⅞
2	Pitsb & Lak E 7s	100¾	100¾	100¾
9	Pub Serv 5s	87¼	87¼	87¼
7	Punta A Sg 7s	117½	117½	117½
6	Rem Arms 6s	91	91¼	91
2	Rep I & S 5½s	89½	89½	89½
1	R H A&L 4½s	76¼	76¼	76¼
33	StL & S F 6s	70½	69½	70⅛
51	Do inc 6s	77	76⅞	76⅞
11	StL Sou 4s	65	64¼	65
49	St P Un Dp 5s	83	83	83
28	Seaboard A L 6s	97¼	97	97¼
62	Do adj 5s	80½	80	80
61	Do ref 4s	51⅞	51	51⅞
21	Sinclair Con 7s	54¼	54	54¼
41	Do Con 6½s	92½	92	92⅜
12	Do Crud 5½s	85⅞	85⅞	85⅞
17	Do P Line 5s	98⅞	98⅞	98⅞
5	S P 4s	84	84	84
25	Do ref 4s	94½	94	94½
62	Do col tr 4s	86¾	86½	86½
3	So Ry 6½s	83½	83½	83½
31	Do con 5s	104⅞	104⅛	104⅛
10	Do gen 4s	97¼	97¼	97¼
58	Steel Tube 7s	73	72¾	72¾
1	Sug Estd 7s	96	96	96
7	Ten Elec 6s	96	95⅞	96
58	Third Ave 5s	47	46	47
2	Do ref 4s	55¼	55¼	55¼
1	Tidewater 6½s	102⅞	102⅞	102⅞
1	Toledo Edis 7s	107⅞	107⅞	107⅞
2	Tol StL&W 4s	79	78½	79
29	Un Pac 5s	101¼	101	101¼
64	Do 1st 4s	91	90	90
23	Do cv 4s	97	96¾	97
4	Unit Drug 8s	113½	113½	113½
19	U S Rub 7½s	102¼	101	101½
10	Do 5s	82½	82½	82½
14	U S Steel 5s	102¾	102¾	102¾
7	Unit S Idly 6s	100	100	100
7	Utah P & L 5s	89	88⅞	88⅞
10	Va-Car Sh 7½s	33½	32¼	33
10	Do 7s	70½	63⅞	69
6	Virg Ry 5s	95	91⅞	95
12	Wabash 5s	98¼	98	98
1	War S Ref 7s	102¾	102¾	102¾

SHIPS AND SHIPPING

News of Oakland Waterfront

Edited by FRANK CLIFF.

TUG AT RICHMOND DOES HERCULEAN HAULING EASILY

Ex-War Boat Tows Immense Freight-Carriers Across Bay With Speed.

RICHMOND, March 22.—Another boat has been added to the fleet which headquarters at Richmond and does towing service for the Santa Fe, in hauling freight "tows" across the bay from Richmond to other bay points. This latest arrival is the W. B. Storey a towboat with a war record. The tug was built by the United States shipping board for long outside tows. No tow boat on the Pacific coast can outpull the Storey, it is claimed.

The Storey makes the eleventh ship which the Santa Fe is operating, most of them from this port. The vessel is of steel construction with triple expansion engines, having 1000 horse power. The hull is 151 feet long with a draught of 15 feet. The tug was purchased late in 1923 and was brought from New Orleans by Captain L. A. Dunnigan, senior member of the Santa Fe marine forces. His lone trip with the little steamer through the canal was replete with excitement. Those who have seen the Storey in midstream with a "tow" that is many times its size, have remarked its likeness to an ant, dragging home a catch many times its own weight.

Transpacific Mails

[illegible] at Oakland postoffice:

China—
March 31 6:00 p. m. President Grant.
April 8 4:00 p. m., Empress of Asia.

Japan and Korea—
March 24, 7:30 a. m., Siberia Maru.
March 31, 6:00 p. m. President Grant.
April 5, 8 p. m. Protesilus.
April 8 4:00 p. m., Empress of Asia.

Siberia—
March 31, 7:00 a. m., Shinyo Maru.
March 31 6:00 p. m. President Grant.
April 8 4:00 p. m., Empress of Asia.
March 31, 8 p. m., Protesilus.

Dutch East Indies and French India China—
March 31 6:00 p. m., President Grant.
April 8 4:00 p. m. Empress of Asia.

Samoan Islands—
March 31, 6:00 p. m. President Grant.
April 8, 4:00 p. m., Empress of Asia.

Hawaiian Islands—
March 24, 7:30 a. m., Siberia Maru.
March 26 8:00 a. m., Manoa.
March 29 12:00 p. m., Pres. Polk.
April 5, 9:00 a. m. Ventura.

Australia and West Australia—
March 26 6:00 a. m., Tahiti.
April 5, 9:00 a. m. Ventura.

New Zealand—
March 26 6:00 a. m., Tahiti.
April 8, 9:00 a. m. Ventura.

Mexico and Central America—
March 25 8:30 a. m., Colombia.
March 31 8:30 a. m., Chiapas.

OAKLAND PRODUCE

APPLES—Per box Newtowns fancy $1.25@1.40. OREGON—Newtowns, extra fancy, $1.75@1.85, fancy $1.25@1.50; C grade, $1.10@1.25. WASHINGTON—Rome Beauties, fancy $1.65@2.00, extra fancy, $1.85@2.25; Winesaps, extra fancy $2.00@2.25; fancy, $1.50@1.75; Arkansas Blacks, extra fancy, $1.85@2.00, fancy, $1.50@1.75.

RHUBARB—5@6c.

STRAWBERRIES—Imperial, $2.50@3.00 per crate, local nominal.

ORANGES—Navels $4.25@5.25, $4.00@4.75, $3.50, $3.00@3.25, $2.75@3.25, $2.50, $2.25, $2.00.

LEMONS—Sunkist fancy, $3.50@3.75, choice $3.75@2.25, 1 dozen $1.75@2.00.

GRAPEFRUIT—$2.50@3.50 per box; in parcel post $3.50@3.75. ARIZONA—Seedless, $3.25@3.50.

BANANAS—Central America 9@10c per lb; Honolulu, 9@10c per lb.

PINEAPPLES—$5.00@4.50 per doz.

POMEGRANATES—$1.00@1.20 per doz.

AVOCADOS—Florida, $3.00@5.00 per doz.; Tahiti, $3.00@6.00.

NUTS—IXL Almonds, 23c per lb.; Nonpareils and Ne Plus extra, 25c; Drake Seedlings 16@17c; soft shell Walnuts 25c, Franquettes 25@27c; Bonded 30c; Brazil nuts 13c; Pecans extra large 25c.

DATES—Persian 8@9c lb.; Fard, large boxes 18c; Dromedary $5.40.

HONEY $5.00 per case.

VEGETABLES

POTATOES—Nevada, $2.50@3.00; Oregon, $2.25@2.50, Idaho Russets, $2.20@2.40; Washington Gems $2.00@2.25.

ASPARAGUS—75@10c per lb.

ONIONS—White, $2.75@3.00; Brown, $1.50@1.75.

GREEN ONIONS—$1.00@1.50 per box; bunches, 30c.

SWISS CHARD—40c per dozen bunches.

BEETS—90c@$1.25 per sack; 30c per doz.

CAULIFLOWER—50c@$1.50 per doz.

BELL PEPPER—Red, best large $4.00@4.75 per crate.

SPINACH—3@4c per lb.

MUSHROOMS—25@40c per box.

GARLIC—Pink 6@8c per lb.; white, 3@12c per lb.

EGGPLANT—Florida, 7@12c per lb.

CABBAGE—$1.60@1.75 per 100 lbs.

CARROTS—90c@$1.25 per sack.

CARRAGE—$1.00@1.25 per doz.

PEPPERS—Florida and Mexico Bell, 12@15c per lb.; Chile 10@14c per lb.

TOMATOES—Mexican, fancy $3.00@3.75 per crate.

CUCUMBERS—Hothouse, Santa Cruz, $2.00 per box of 2½ doz, second, $2.00@2.25.

BEANS—Mexican nominal.

PEAS—Imperial Valley 10@15c per lb.; San Luis 14@16c per lb.

CELERY—Local, $2.00@3.00; Southern $4.50.

SQUASH—Hubbard, $2.00@2.50 per sack; Crookneck, $1.75@1.85 per box.

NIBBLES—40@75c per lb.

ARTICHOKES—40@75c per doz., $2.00@2.85 per box, $8.00@9.00 per crate.

WATER CRESS—50@60c per doz. bunches.

POULTRY and GAME

Oakland wholesale prices for live poultry from jobbers to retailer in coop lots for the average stock arriving. Prices furnished by Oakland Poultry and Egg Company:

Large colored hens	30
Medium colored hens	30
Leghorn hens, over 3 lbs	24@25
Leghorn hens, under 3 lbs	22@23
Colored young roosters, over 3 lbs	15@15
Colored fryers, 2½ lbs	19@21
Leghorn young roosters over 3 lbs	15@15
Leghorn fryers	17@15
Stagey roosters	22
Leghorn broilers 1½ lbs	45
Colored broilers	45
Old roosters	12@17
Geese, young, fat	18@20
Ducks, white fat	22@23
Ducks, colored	18
Live turkeys	27@31
Turkeys dressed, No. 1 fancy	28@30
Belgian hares young	25
Pigeons per doz	$2.25@2.50
Jackrabbits per doz	$2.00@3.00

S		High	Low	Close
8	West Mary 1st	62½	62⅛	62¼
		81⅞	81¼	81½
6	West Un 6½s	110½	110½	110½
1	Westhse El 7	107⅞	107⅞	107⅞
29	West Shore 4s	81	80⅞	81
7	Wickw-Sp S 7	62	61½	61½
22	Wilson 7½s	89⅞	89	89½
11	Do 1st 6s	93½	93	93⅛
5	Young S & T 6	96	95¾	95¾

Total sales of bonds today were $12,649,000 compared with $16,492,000 previous day and $5,912,000 a year ago.

Most Powerful Tug Is at Richmond

The Santa Fe tug W. B. STOREY, credited with being the most powerful deep-sea towing tugboat on the Pacific Coast, is now a permanent attachment to the Eastbay shore area. The headquarters of the craft will be at Richmond. The boat is the eleventh in the fleet of the Santa Fe company.

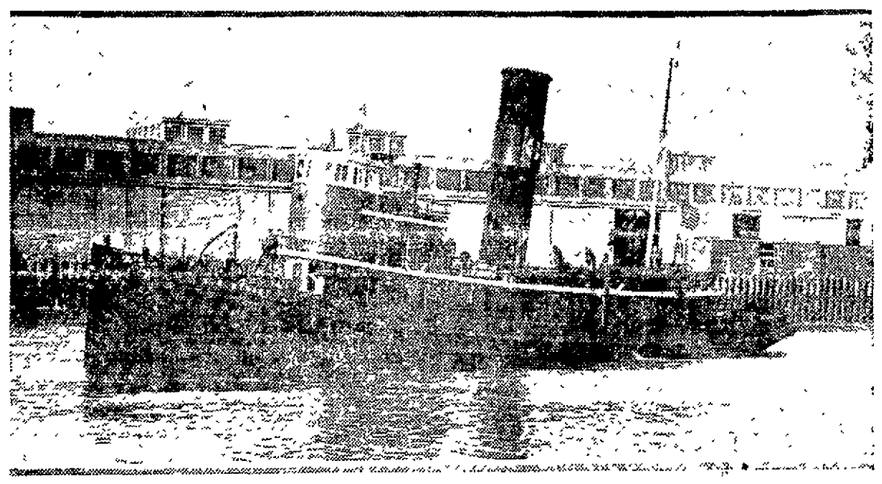

TO ARRIVE

Manila ..... West Holbrook
Shanghai ..... Mayebashi Maru
Philadelphia ..... Panama
Baltimore ..... Santa Cecelia
Mobile ..... Edgar Luckenbach
Victoria ..... Hessian
Columbia River ..... Flodhaim
Port San Luis ..... San Antonio
Los Angeles ..... H. F. Alexander
Los Angeles ..... San Zefirino
Los Angeles ..... Wapama
Los Angeles ..... Yale

Sunday, March 23

Southampton ..... Mitra
Baltimore ..... Munargos
Seattle ..... Admiral Farragut
Portland ..... Willamette

Monday, March 24.

Havre ..... Gorgia
Rotterdam ..... Bluefields
Chingtiang ..... Standard Arrow
New York ..... Chaumont
Boston ..... Cold Harbor
Portland ..... Dorothy Alexander
Puget Sound ..... Harry Luckenbach
Puget Sound ..... Texas
Columbia River ..... Birmingham City
Los Angeles ..... Ruth Alexander
Los Angeles ..... Harvard

Tuesday March 25.

Sydney ..... Ventura
Honolulu ..... Mani
Alnkimi ..... Mahsuna
Seattle ..... Emma Alexander

Wednesday, March 26.

Boston ..... Paul Luckenbach
New York ..... Selma City
Baltimore ..... Santa Malta
Los Angeles ..... Yale

Thursday, March 27.

New York ..... President Polk
Seattle ..... H. F. Alexander
Los Angeles ..... Admiral Farragut
Los Angeles ..... Harvard
San Diego ..... Admiral Schley

Friday, March 28.

Monterey Bay ..... San Antonio
Los Angeles ..... Dorothy Alexander

Saturday March 29.

Philadelphia ..... Texan
Los Angeles ..... Humboldt
Los Angeles ..... Yale

Sunday, March 30.

Hamburg ..... Holger
Portland ..... Rose City

TO DEPART

New York ..... Manchuria
South America ..... West Cactus
Hilo ..... Curtiss
Victoria ..... Canadian Observer
Seattle ..... H. F. Alexander
Seattle ..... Schenectady
Seattle ..... Lake Lenten
Portland ..... Multnomah
Portland ..... Wapama
Eureka ..... Mariner
Eureka ..... Tamalpais
Eureka ..... Katherine
Point Arena ..... Cuanicuane
Los Angeles ..... Yale
Los Angeles ..... Admiral Schley

Sunday, March 23.

Portland ..... Rose City
Los Angeles ..... Willamette

Monday, March 24.

London ..... Hessen
Hongkong ..... Siberia Maru
New York ..... Willpolo
Seattle ..... Cascade
Wallapa ..... Claremont
Portland ..... Roosevelt
Fort San Luis ..... Antonio
Monterey ..... La Feliz
Los Angeles ..... Admiral Farragut

Tuesday, March 25.

Bordeaux ..... Texas
New York ..... Colombian
New York ..... Birmingham City
New York ..... Harry Luckenbach
New York ..... Florida
Seattle ..... Port Angeles
Seattle ..... Ruth Alexander
Portland ..... Rockaway
Portland ..... Ernest H. Meyer
Marshfield ..... Daisy
Eureka ..... Cuanicuane
Eureka ..... Centralia
Los Angeles ..... Humboldt
Los Angeles ..... Yale
Los Angeles ..... Dorothy Alexander

Wednesday, March 26.

London ..... Defender
South America ..... Santa Cruz
Sydney ..... Tahiti
Honolulu ..... Manoi
Seattle ..... John C. Kirkpatrick
Portland ..... Mazatlan
Eureka ..... Sea Foam
Eureka ..... Washington
Fort Bragg ..... Brunswick
Los Angeles ..... Yale
Los Angeles ..... Emma Alexander

Thursday March 27.

Seattle ..... Admiral Farragut
Los Angeles ..... H. F. Alexander

Friday, March 28.

Portland ..... Admiral Schley
Los Angeles ..... Harvard
Los Angeles ..... Dorothy Alexander

Saturday March 29.

Seattle ..... Admiral Farragut
Los Angeles ..... Paul Luckenbach
Seattle ..... Selma City
Portland ..... Santa Malta
Los Angeles ..... Yale

Sunday, March 30.

Monterey Bay ..... San Antonio

Fear Felt for Long Overdue Schooner

VANCOUVER, B. C., March 22.—Apprehension has been felt in Honolulu for the Norwegian schooner Vancouver which is three weeks overdue, according to word received here. The schooner left this port for the Hawaiian islands February 2 and was scheduled to make the trip in 21 days. Captain H. C. Hansen commended the vessel. It carries a large lumber cargo.

CULEBRA REPAIRS.

VALLEJO, March 22.—Captain Jack Morono is to bring the dredge Culebra to the yard for some minor repairs.

Liner Carmania Runs Aground; Saved by Tugs

LIVERPOOL, March 22.—The Cunard liner Carmania went aground today on Askew spit at the entrance to the River Mersey and sent a wireless for assistance.

The Cunard Line said the vessel had no passengers aboard, as she was returning from Glasgow, where she had been reconditioned.

WIRELESS REPORTS

By U. S. WEATHER BUREAU.
MARCH 21—6 A. M.

West Islip—In lat. 15.24 N., long. 141.06 W.; [illegible] 24 miles.
Wawidna—In lat. 50.36 N., long. 144.12 W.; [illegible] NE, wind 18 miles.
W.; partly cloudy, NW. wind, 21 miles.
Ocanomia—In lat. 44.54 N., long. 131.18 W.; partly cloudy, NW. wind, 34 miles.
Tjikanoi—In lat. 41.24 N., long. 179.12 W.; partly cloudy, north wind 11 miles.
Tahiti—In lat. 35 N., long. 124.24 W.; partly cloudy, NW. wind 24 miles.
Calawali—In lat. 24.48 N., long. 149.48 W.; cloudy, east wind, 34 miles.
Ventura—In lat. 27.36 N., long. 146.30 W.; cloudy, east wind, 34 miles.
West Holbrook—In lat. 36.18 N., long. 127.18 W.; partly cloudy, NW. wind, 34 miles.
West Farallon—In lat. 32.18 N., long. 129.42 W., partly cloudy, north wind, 24 miles.
Nihokinoa—In lat. 37.06 N., long. 137.48 W.; cloudy, NW. wind, 24 miles.
West Himrod—In lat. 32.06 N., long. 144.30 W.; partly cloudy, SW. wind 24 miles.
Matsonia—In lat. 34 N., long. 133.30 W., cloudy, NW. wind, 24 miles.
Enterprise—In lat. 44.30 N., long. 148.24 W., cloudy, east wind, 24 miles.
Maui—In lat. 26.12 N., long. 148.24 W.; raining; SE. wind, 24 miles.
Bakersfield—In lat. 49.54 N., long. 163.42 W., partly cloudy, west wind, 34 miles.

By FEDERAL WIRELESS.
MARCH 21—8 P. M.

President Grant—Yokohama for Seattle; 1667 miles from Seattle.
Sonoma—New York for San Francisco; 873 miles from New York.
President Garfield—San Francisco for Honolulu, 210 miles from Honolulu, noon.
Hawaii—Manila for Port San Luis; 622 miles from Port San Luis.
Wallingford—Portland for San Francisco; 60 miles south of Columbia River.
Yosemite—Port Gamble for San Francisco; 120 miles north of Cape Flattery.
Shawnee—San Pedro for Seattle; 202 miles from Seattle.
El Capitan—San Francisco for Seattle; 203 miles from Seattle.
Cadaretta—San Francisco for Seattle; 421 miles from San Francisco.
Northland—Bellingham for Eureka; 215 miles from Eureka.
Brookdale—San Francisco for Seattle; 286 miles from Seattle.
Mazatlan—Portland for Coos Bay; 8 miles from Portland.
Montagne—Davao for Portland; 110 miles west of Columbia River.
W. S. Porter—San Francisco for Seattle; 446 miles from San Francisco.
Willamette—St. Helens for San Francisco, 17 miles south of Columbia River.
Isonoma—Tacoma for Newcastle, N. S. W. via Honolulu, 415 miles SW. of Cape Flattery.
Celilo—San Francisco for San Pedro; 84 miles from San Pedro.
City of Oran—San Pedro for Japan; 80 miles from San Pedro.
United States—San Pedro for Blaine, 105 miles from San Pedro.
Guerrero—San Pedro for Mazatlan; 38 miles SSE of San Diego.
Olympic—San Pedro for Columbia River; 740 miles SSE of Columbia River.
Hagan—San Pedro for Balboa; 122 miles from San Pedro.
Corinto—San Pedro for Cristobal; 312 miles SSE of Mazatlan.
Canadian Trooper—Glasgow for Vancouver, 65 miles SSE of San Pedro.
Riodinas—San Francisco for San Pedro; 136 miles from San Pedro.
Horace N. Baxter—Seattle for San Pedro; [illegible]

By RADIO CORPORATION.
MARCH 21—8 P. M.

Bakersfield—Manila for Seattle; 1452 miles from Seattle.
Steinbeck—Portland for Moreran; 1300 miles west of Cape Flattery.
[illegible] P. M.
Santa Luisa—[illegible] for Tacoma; 1274 miles from Cape Flattery.
Bellwin—Juan de Fuca Sound; 1100 miles west of Cape Flattery.
Rivon—Seattle for York Island, 1700 miles from Cape Flattery.
Anna T. Minis—Portland for Yokohama, 1277 miles from Columbia River.
Vermaas—Manila for Portland, 1300 miles from Portland.
Wanuna—Honolulu for Vancouver; 1480 miles from Vancouver.
Fairprince—San Francisco for Hilo; 1735 miles from San Francisco.
Maui—Honolulu for San Francisco; 1297 miles from San Francisco.
Hoven—Manila for Port San Luis; 622 miles west of Port San Luis.
Maunkai—Bellingham for Honolulu; 1611 miles from Bellingham.
Matson—San Francisco for Honolulu, 825 miles from San Francisco.
Santa Inez—Bellingham for Sugaw Harbor; 1000 miles from Bellingham.
India Arc—Shanghai for San Pedro, 1765 miles from San Pedro.
S. C. T. Dodd—San Francisco for Point Wells, 37 miles from San Francisco.
Adolph Peter—San Francisco for Seattle, 775 miles from Seattle.
Standard Arrow—Shanghai for San Francisco, 899 miles from San Francisco.
La Placentia—Port San Luis for Pearl Harbor, 1289 miles from Pearl Harbor.
Willdie—San Francisco for Seattle, 127 miles from Seattle.
Lyman A. Lucas—Willbridge for San Francisco, 297 miles from San Francisco.
W. S. Miller—San Pedro for Willbridge, 162 miles from Willbridge.
Tulin—San Francisco for Seattle, 291 miles from San Francisco.
Robert Johnson—San Pedro for Newport, 109 miles south of Newport.
Sancrico—San Francisco for Portland; 135 miles from San Francisco.
Sea Lion—Iowlor Star of Lapland—San Francisco for Blaine; 20 miles from San Francisco.

WEATHER REPORT

Oakland and vicinity: Generally cloudy and unsettled tonight and Sunday; moderate westerly winds.

Northern California: Generally cloudy and unsettled tonight and Sunday with rain extreme northwest portion; moderate westerly winds.

Southern California: Fair and warmer tonight, Sunday fair; light westerly winds.

Sacramento, Santa Clara, and San Joaquin: Generally cloudy and unsettled tonight and Sunday, light westerly winds.

Nevada: Generally cloudy tonight and Sunday, warmer tonight.

Idaho: Cloudy tonight and Sunday.

Washington and Oregon: Cloudy tonight and Sunday with rain west portion; moderate easterly winds.

CONDITIONS.

The storm has moved eastward in New Mexico and has caused cloudy and unsettled weather west of the Mississippi river with rain or snow over the Rocky mountain region, western plains states and southern plateau region. Rain has also fallen in Pennsylvania and Maryland. In other portions of the country the weather is generally cloudy.

Conditions are unsettled over the Pacific slope and rain is probable in the western portions of Washington and Oregon and extreme northwestern California tonight and Sunday.

G. H. WILLSON,
Forecaster.

	Dry.	Wet	Bum.
March 21 noon	57.3	47.3	45
March 21, 5 p. m.	56.2	46.6	47
March 22, 5 a. m.	45.7	44.2	89

RAINFALL DATA

Issued daily at 5 p. m.—March 21

Station—	Seasonal to date.	Normal to date.	Seasonal to date last yr
Eureka	17.99	36.45	19.71
Red Bluff	16.93	20.15	15.90
Sacramento	8.08	16.04	12.25
San Francisco	10.69	18.70	18.12
San Jose	4.93	13.85	11.90
Fresno	2.25	7.70	5.24
San Luis Obispo	5.75	16.75	18.05
Los Angeles	3.52	13.13	7.56
San Diego	3.26	8.39	5.26

TEMPERATURES.

	High	Low		High	Low
Abilene	56	41	Oklahoma	46	36
Baker	36	20	Omaha	42	30
Barkerville	30	8	Phoenix	66	50
Billings	[illegible]

Oakland Tribune

NEWSPAPER POSTAGE RATES—Under 18 pages, 1c; 18 to 22 pages, 2c; 24 to 40 pages, 3c; 42 to 60 pages, 4c. Sunday papers, 72 to 90 pages, 5c; 92 to 108 pages, 6c.

A file of The TRIBUNE can be secured at the office of Messrs. E. & J. Hardy & Co., 30-31-32 Fleet street, or Daws Steamship Agency, 17 Green street Charing Cross, London.

REPRESENTATIVE FOR NATIONAL ADVERTISING—Williams, Lawrence & Cresmer Co., Brunswick Bldg., 225 Fifth avenue, New York; Harris Trust Bldg., 113 West Monroe street, Chicago.

PACIFIC COAST REPRESENTATIVE—Fred L. Hall, Sharon Bldg., San Francisco; San Fernando Bldg., Los Angeles.

No person connected with The OAKLAND TRIBUNE is permitted to accept complimentary tickets or passes to or in places where paid admissions are expected from the public.

7B—CONTRACTORS, CARPENTERS
Continued

A-1 CEMENT WORK
Walks, steps, gar., found P. 7594J.

ALL our work first-class. Remod., repairs and jobbing. Phone Merr. 5567; eve. Mer. 1498

A. H. SMITH, builder; houses, garages, and repairs; reas. Pied 6877W.

AA—Carpenter, new or old work, nothing too small. Pied.

A—CEMENT work, reas. Lake 66.

BUILD., repair, alter, reas.; work guar.; est. given. Pied. 5530J

CONTRACTOR for general repair, plastering, bricklaying, carpentering, etc.; quick service; reas. prices. Ph. Oak 4588.

S. Feuell & R. C. Traylor

CARPENTER and cabinetmaker, elderly man, finisher and stairbuilder; can take charge, wants position. Box M130714, Tribune.

CARPENTERING; job work and repairing; we satisfy. Mer. 4496.

CARPENTER, builder; remod., repairs, reas. P. 1167W. 944—57 St

CARPENTER, builder; remod., repairs; est. free. Pied 6756R

CARP.; low price. 2326 Tel. L 898.

CARP. repairs cheap. Lake. 8681.

CARP., contractor, remod. all kinds guar. J. Nelson, Berk. 4656J.

FINISHER; wish labor cont. L 7378.

L. OWEN Designer and Builder. 3630 High St., Oakland. Fruitvale 5179W.

PLASTERING, Brickwork, chimneys, cement-cast mantels, good work prices right. Oakland 8404

Why Not Build Apt. House?
If you have clear lot will finance entire cost of apt. house. Call Builders' Co., 1534 Franklin. Oak. 72

7B ARCHITECT

HOUSE plans made at reasonable rates.
D. M. CROOKS
Hotel Menlo

7B HARDWOOD FLOORS

AA—Old floors made like new; firs sanded, polished, stains removed King, 2220 42d ave. Ftvl. 2369.

DO YOU like nice hdwd. flrs laid? Call Yama Hdwd. Floor Co., 2769 Grove. O 4116.

HARDWOOD quality floors. Ftvl. 4732J. P. Huber, 2407 38th ave

Miyake Hdw. Flr. Co. Oak. 428. Pd. 1695.
Floors laid, finished, elect. sanding, polishing; reas.; 1st cl. work

7B—ELECTRICAL CONTRACTORS

D.&W. Elec. Co. 1209 8 Ave Merritt 290.
Wiring, fixtures for old houses

OLD house wiring reas. Phone Elmhurst 1753. La Pangh. elect.

7B—PAINTING AND PAPERING

A-1 PAINTER, paphngr; best mat. reas Seaver Fruit. 1322M.

A—1ST class painting, tint, paperlines reas; work guar. Ftvl. 380J

A1 PAINTER. O. Kelley. Mer. 4607

A1 Painting, paperhg., reas F. 2887R

A1 Paperhanger. Ph Elm 916

CALL Callender for painting, tinting, papering. 751 7 st. Lake 7525

EXPERT house painting; reasonable. Ale. 2877W.

EXT., int. painting, $5 day, or contract. Odson. Mer. 139

HEY & Southwell, Painters and Paperhangers. Ph Mer 2652.

MARSHALL Ala. 3134. Int. and ext. painting. Decor., anywhere Eastbay

OLD-TIME PRICES—Expert paperhanging, tinting, house painting; 15 years' success here. Wm. MacDougall, 161 John st. Pied 9568

Paper Hanging Special
Let us give you a figure on your work. Elegant line of papers choose from. C. & E. Ethell Wallpaper Co., 473 Hobart nr. Bdwy. O. 1884.

PAINTING, paperhanging and decorating neatly done by first class mechanics Humboldt 1497.

PAINTING—Day or cont, liability carried. Call eve. Ala 2984J.

PAPERING painting; neat, quick, satisfactory; try me. Merr 4496

PEARSON Painter, Paperhanger Decor. Fruit 2123J.

PAINTING $6 day or contract. Phone Piedmont 4077M.

PAPERHANGING, painting done to your satisfaction. Pied. 6793J.

PAPERING, painting, tinting. Our prices can't be beat. Mer 2185

PAPER hanging, tinting, $2 a room up; work guaranteed. Ftv. 757W.

PAPERHANGING, 40c roll. P. 3122-J.

Painting, paperg., tint'g. Lake 3246

PAINTER, good inside. Elm 2149.

SPRAY painting, H. Lovett Ala 224. Factory, cement, bung and roofs.

7B PLASTERING

A. H. Hite & Co. Plasterers and Contractors. Phone Lakeside 7832.

PLASTERING—Guar. new and patch work and dashing. Ftvl 5676W.

7B— MANTELS

CHIMNEYS and mantels built, relaited; guar. C H Prinz, O 9243

7B PLUMBING

PLUMBING—Any kind. Mer. 4618.

SCHOENFELD—No job too small or too large. Lakeside 6495

7B—ROOFING, REPRG., SHINGLING

A1 ROOF repairing and painting, reas. Peterson, Alameda 462W.

A1 ROOF repairing and painting; reas. Peterson. Ala. 462W.

Does Your Roof Leak?
Roofing repair work guaranteed
A. K. GOODMUNDSON
40 San Pablo. Lake 271

F. C. MEYER, shingler. Oak. 5432.

H. J. EDWARDS, shingler and old roofs repaired; 30 years' exp. in Oak.; liability carried. O. 7246

ROOF rep., carp. jobbing Mer 377

7B SHINGLING.

BOWERS—25 yrs. exp., reshingling specialty; work guar. liability carried. 933 14th st. Oak. 4753

4 LOST

AIREDALE; 3 years old; male; a upper lake district; Vallejo license on collar. Phone Merritt 2933.

AIREDALE PUPPY, male; reward. Merritt 843.

AUTOMOBILE robe. L. 4001; rewd.

BOND—U. S. government $10,000, in safe deposit department Oakland Bank, between Sept. 15th and March 15th. Liberal reward. Box M130672, Tribune.

BASKET and black patent leather bag near Vernon and Harrison blvd.; reward. Address 204 Perry st., Oakland 7890.

BAG, small Boston, containing toilet articles. Keepsakes. Reward Fruitvale 1452J.

BROOCH emerald, surrounded with pearls btw Alameda and Oakland. Reward. Phone Ala. 2282W

COAT—Party who took by mistake from Leighton's will receive own coat and reward. F. E. Hester, Hotel Vernon

COLLIE, brown and white. Return to 367 Perkins or Call O. k. 8579. Reward

CANE, square shaped, bone handle, silver cap. Lost on S. P. car Sun. eve. Oak 4607.

DISC WHEEL
and rim of tire, size 34x4, reward. Earl M. Grant 1701 Franklin st.

DOG—Black Cocker Spaniel, Friday morn., children's pet; reward. Lake 6298 or 372 Euclid ave., Oak.

DOG, seven months Airedale pup, male, answers to name of Tim. Finder please call Piedmont 8770; reward

DOG, part bull and fox terrier, answers to the name of Bob. Reward. Phone Alameda 57 8.

DIAMOND—out of ring box Thurs. eve., bet. Fruitvale and 27th and Telegr. Reward. Lake 7237.

DOG, tan female, M 712 Rew.

FOX TERRIER, small tan and white female, child's pet. Piedmont 277-M. Reward

GERMAN police dog, female, answers to name of "Jerry." Call Piedmont 3317W bet. 6 and 7.

HOWARD watch No. 11489975, open face; reward. Call 901 E. 19th. Fruit 1121J

HOUSEKEEPING rooms! Have you a vacancy? Advertise.

PURSE, brown with patent fastener, containing currency and Maxwell Hardware Co. checks. Lost in Maxwell Park by A. B. Vogel, driver. Return to 1537 22nd ave; reward. Lake 8209.

PAPERS, small package lost in Kahn's store, Oakland, March 19. Return 4219 Shafter ave, Oak. Liberal reward.

PUPPY—SHEPHERD AND POLICE MIXED. REWARD. 721 17TH ST. LAKE. 10267.

PURSE, valuable papers, on Foothill blvd coming in from Niles. Return to Cocoa Tree, 423 15 st.

POINTER, fem., brown and white. Phone Ftvl. 5483W

RING—Lost in Piedmont or Oakland, gold wire solitaire engagement ring, about ¼ karat; reward 447 Moss ave. Phone Piedmont 2287W.

RINGS—Two, a topaz and onyx, in ladies' dressing room of State theater. If person seen taking them will return at once to box office, trouble will be avoided.

SAMPLE CASE, black. Return to The C. T. Greene Co., 4th and Alice sts.; reward.

SPECTACLES, gold frame, bifocal. [illegible]

SAILOR CAP, blue serge, liberal reward. Ftvl. 1297.

WRIST WATCH, gold engraved Elgin, link bracelet. Men aft. on Grove st. Alcatraz or Ashby line 2641 College. Berk. 7317J; reward.

WRIST watch, in leather case, in vicinity of Park boulevard and Cleveland ave. Reward. Valued as keepsake. Pied. 5103J.

5 FOUND

BULL dog, brindle. Pied. 7221W.

KEYS, in holder; Bdwy.-11th, Thurs. aft. Owner. Call Lake. 8359.

PURSE with little silver, 8th and Grove. J. C. Rohan, 514 Washington.

6 PERSONALS

ANY girl in sorrow, perplexity, needing a friend, adviser, is invited to call or write Miss N. Hudspeth, Salvation Army Home, F 28th st. and Garden, Oakland Fruitvale 3122.

EDNA DYKE—Everything alright. Please come home. Mother

GIRLS in distress or trouble of any kind will find a friend in the matron of California Rescue Home, 2107 12th ave. Merritt 2186

GAS Consumers' Association reduces your bills 15% to 30%. 364 12 St

HAVING bought the Laurel Grocery at 3055 Hopkins st., I will not be responsible for any debts contracted by former owners, after March 25. J. L. Jaroleman.

I WILL not be responsible for the debts of my wife, Mamie Francone, on and after the 22nd day of March, 1924.
V. FRANCONE.

I will not be responsible for any bills made out to Telegraph Fruit and Vegetables Supplies, previous to or after March 11, 1924.
Signed VICTOR BLOSTHRO

MY wife Florence Clark, having left my bed and board, I shall not be responsible for any debts contracted for by her on and after the 17th day of March, 1924.
JOHN F. CLARK

MY wife, Mary C. Urell having left my bed and board, I shall not be responsible for any debts contracted for by her on and after the 17th day of March, 1924.
GEORGE E. URELL

MY wife Rosa Hand, having left my bed and board, I shall not be responsible for any debts contracted for by her on and after the 19th day of March 1924.
CARL T. PETERSEN

On and after 14th day of March, 1924, I will not be responsible for the debts of my wife, Hazel E. Patterson.
CARL T. PETERSEN

8-10 INSTRUCTION
One line one month, $4.00

BOOKKEEPING, shorthand, Gregg and Rowe systems, individual instruction. Parker Goddard Secretarial School 121 Wash. L 40 0

EXPERIENCED, successful French teacher would give lessons to beginners or advanced students. Phone Pied 7886J evenings

LESSONS—Class Painting. O. 7393

INTERNATIONAL School of Languages 2288 Bdway Lake 8120

MUSIC, DANCING, DRAMA

A—Glines Dancing Studio
1405 1st Ave. Adults in 3 priv. lessons. [illegible] tion. Tango. Children's class. All cars east pass door. [illegible]

ANNA BAKER 203 Athol Tel 5604. Beginner's dance in 3 priv lessons. Children 3 p. m. Sat. J. Lind Hall.

Songs, real jazz time. Christiansen School, 3847 Telegraph. Pd. 1621.

9 MUSIC, DANCING, DRAMA
Continued

A—VOICE training, Italian method. E. Muse, 535 14th st. Lake. 7245.

A—JAZZ Piano playing, all pop.

MUSIC written for songs. O. 3428.

BANJO Sax all instrs 8 les $6. 1123 E. 17th st. Mer. 3063.

BAY CITY CONS MUSIC—All instruments. 1582 6th Ave. M. 2978.

DANCE in 3 priv. lessons. Irene Walsh Studio, 1812 Castro. O. 8795

EXPERT teachers: Violin, piano, cornet. Nominal fees. 568—18th St

HOUSEKEEPING rooms! Have you a vacancy? Advertise.

PIANO, jazzy new st. in 5 less. Pupils visited. Ftvl 3640W.

SAXOPHONE Studio. Best Method. O. 354

STAGE dancing, singing, training, sketches. Southern, 2003 Franklin

VIOLIN, piano; best method. O. 5196.

10—TRADES TAUGHT WOMEN

AUTO Knitting. Gearhart Home Profit Lessons. O 9251. 1581 Frank

MARCEL WAVE taught, $1.50 a lesson manicuring $1 lesson. 2624 San Jose, Ala. Ala 8596.

10 TRADES TAUGHT MEN

A—NATIONAL Barber School, learn the trade and be independent, wages paid too; furn 417 10th st

LEARN MECHANICAL TRADES. Good pay, short hours, pleasant work, day and night classes, summer rates. OAKLAND AUTO and TRADE SCHOOL, 211 12th st., Oakland.

MEN WANTED to learn plastering with contractors. 911 12 st., Oakland

10A—TRADES WANTED—MEN

TWO YOUNG men wish to learn trades. Fruitvale 3022W

12-13 HELP WANTED
MALE
Advertising grouped by position as shown by first word

ALL ADVTS for "Trades Taught" appear under that heading following "Educational"

AUTO PAINTER, all-round man and helper. Apply at 3753 Broadway.

A YOUNG man with office or selling experience. 376 12th st.

BOY WANTED
with motorcycle, over 16 years of age, good pay, pleasant work. Apply Mr Peterson 421 13th st.

COOKS for Piedmont Boy Scout camp in Santa Cruz mountains June 12-July 10; excellent opportunity. Phone or see George Kincaid, Piedmont church, Mountain and Highland aves.; Pied 2138.

DELIVERY SERVICE—Young man with motorcycle and side car, acquainted with city streets. Must be neat appearing and snappy. Apply Patterson Parts, Inc., 2419 Broadway.

FOR "Help Wanted" advts. that require an investment see "Business Opportunities"

HOUSEKEEPING rooms! Have you a vacancy? Advertise.

MUTAL POLISHER—Oakland Plating Works, 317 18th st.

OFFICE or wholesale house; young man about 20. Must be good typer and good at figures. Good chance for advancement for right party. Reply in own handwriting and state particulars. Box M183867, Tribune.

SALESMEN wanted to represent a leading importer and manufacturer of buttons, trimmings and neckwear calling on department and drygoods stores. Wonderful territory now open. A good worker can make real money with this line. For interview call at 3106 Lincoln ave, Alameda, or phone Ala. 4221, ask for Mr. Lilly.

SELLING and collecting. Opening for live energetic man. Permanent position with excellent opportunities for advancement. Salary and commission. Address Box M206634, Tribune, stating age, married or single, and past experience

SALESMEN, daily truck delivery. Golden State Bottling Co, 4896 Broadway.

SIGN WORK—Car owners to put up our signs, no exp. 1972 San Pablo

13 — HELP WANTED — FEMALE
Advertising grouped by occupation as shown by first word

ASSISTANT, office, over 25 years of age. Hotel St. Mark.

COMPANION — Protestant woman, middle aged. One who wants a real home. Husband away most of time, 2 small children. Small salary. Servant not wanted, but companion. 3130 Rawson st.

CARE of 9-month-old baby and general housework for mother employed. Must be experienced and give references. Good home and reas. wages. Box M206642, Tribune.

CLERK in large Oakland office, no experience required; prefer girl just out of high school pleasant, energetic. Answer in full. Box M207294, Tribune.

COOK—Woman to do plain cooking in country; easy work; ideal home. Phone Berk. 9669W between 5 and 7 or Sat. a. m.

CARE for week old baby, woman to; good pay. Box A6783, Tribune.

COOKING and hswk.; must be good cook. Berk. 8969.

CANNERY, out of town. 515 19 st.

DANCING partners; $18.00 a week guaranteed; evenings, 8 to 12. Phone Lake. 4790, after 8 p. m. Ask for Mrs. O'Connor.

EDUCATED woman unincumbered, dignified pos.; exper. unnec., good pay, rapid promo. Give age, addr., pn. P. O. Box 755, Oakland.

FUR WORKER, experienced; prefer one understanding alterations. 2105 Shattuck ave., Berkeley.

GOWN alterations, experienced woman, references required; permanent position. Box S-34561, Tribune.

HOUSEWORK, assist, girl or young woman and help care of 4 year old child. Sleep home nights. Phone Thornwall 2143.

HOUSEWORK, cook for 3 adults, white woman. Call bet. 9-12 p. m. Sunday. 553 16th st.

HOUSEKEEPER—Wait on cripple lady and assist light housework. $35. 432 60th. Pied 4617W.

HAND ironer, first class, good wages; apply New Process Laundry Co., 2629 E. 9 st. Ftvl. 518.

HSWK., reliable girl, also take care of child. Oak. 9101.

HSWK., girl, in mornings, white and married preferred. Humboldt 1250.

HOUSEWORK, white girl, no cooking, good home. Merritt 3558.

HOUSEKEEPER, middle aged general housework, $25. 881 33d st.

HOUSEKEEPING rooms! Have you a vacancy? Advertise.

HSKPR., man and two boys, full charge. Box M134157, Trib.

HOUSEWORK, white. Pied. 7663.

LADY of pleasing personality for [illegible] one qualifying. Permanent position at pay for ability. Apply 9 to 12 a. m. L. K. Buher, 388 19th st. Oakland

LADIES, dispose of few hrs. each day, earn $25 to $35 weekly; dignified work. 218 Thayer bldg.

13 — HELP WANTED — FEMALE
Continued

OFFICE position, some dictation; must be able to meet public. A girl of education, patience and quick sympathy; possessing a pleasing voice and presence. One who seeks permanence and promotion. Give full history, age, salary desired, education and home phone. Box M207432, Tribune.

OFFICE WORK, general; young girl must do typing. Apply M. Fireman & Co., 1816 San Pablo.

WAITRESSES wanted, 3. Apply in person, Varsity Candy Shop, Bancroft and Telegraph, Berkeley.

14—HELP WANTD—MALE—FEMALE

AMATEUR bass viola, 'cello, oboe, French horn, violin. Nominal fee. Big opportunity. 568 18th St.

15—AGENTS-SALESMEN WANTED

AUTOMOBILE SALESMEN
We have openings for 2 high-grade automobile salesmen. Only experienced men need apply. See Mr. Mitchell.
BELL & BOYD
Overland and Willys-Knight Distributors
MAIN STORE
Broadway at 29th St.

AN OLD ESTABLISHED BANKING HOUSE CAN USE ON THEIR SERVICE STAFF THREE REAL HE MEN, AGE 25 TO 50. SPLENDID COMPENSATION AND UNUSUAL ADVANCEMENT OPPORTUNITY TO WIDE AWAKE MEN WHO CAN FOLLOW INSTRUCTIONS. CALL 908 FEDERAL BLDG., OAKLAND BETWEEN 2 AND 5 P. M.

AUTOMOBILE SALESMAN.
A real salesman who actually knows what it is to earn from $100 to $150 a week can make this money all year round selling Ford cars for us on our selling plan.
WM. L. HUDSON CO.,
2401 Broadway, Oak.

AGENTS, sell Klenzene to homes. It cleans. Call 9-11 or 2-5. Klenzene 268 Bacon bldg., Oak

PHOTO coupon men! Big money. 467 13th St., Rm. 35 4-6.

REAL ESTATE salesman with car by old established office; fine opportunity for right man. State age, qualifications. Box M206104, Tribune

SALESMEN
EXPERIENCE NOT NECESSARY. I will guarantee you a minimum of $51 per week if you will guarantee me at least one sale per week.
842 OAKLAND BANK BLDG

SALESMEN. ATTENTION!
Before you spend another hour call at 810 Tribune Tower and learn about the greatest opportunity ever offered to make real and quick money. Ask for Mr. Albert.

SALESMEN
You want money, we want services, no experience required, free instruction. We make you make money. See Mr. Albert, 810 Tribune Tower

SALESMEN, real estate with autos for new tract. All improvements. Apply at tract office. Take Foothill blvd. to Dublin Canyon road, about 2000 feet from Foothill blvd

SALESWORK, three neat appearing men between ages 25-35, $4 day while learning; no house to house; men; bet. 9-12. 589 15 st. Mr. Desmoyers

SALESMAN, radio, with machine, must have knowledge of radio. Good proposition to right party. Apply 1427 Broadway between 8 a. m. and 10 a. m.

SALESMAN—City and country; new specialty, $10 day easy. Nielsen R. C. Co., 17 Bacon bldg.

SALESMEN to sell automobile device, good pay. Call 2005½ Parker st., Berkeley.

16 EMPLOYMENT OFFICES

AT OAKLAND EMP. L. 820
Miss E. C. McHenry.
13th at Bdwy., room 3, over Owl. Domestics, nurses, hotels, institutions; day work, reliable help

AT PEOPLE'S EMP. O. 4405
[illegible]

A. L. NELSON EMP. L. 9346
467 13th, rm. 24. Domestic, clerical

CHINESE Oriental help, hs clean 720 Webster. Oak. 6123

East Bay Clerical Bureau
312 FEDERAL BLDG. O. 247.

JAP. EMP. House cleaning. $05 Franklin. Oak. 5522.

WE CAN supply you with experienced secretaries, stenographers, typists, bookkeepers, comptometer, telephone and adding machine operators, billers, clerical workers and all other office help within a moment's notice and without charge to employer or employee. Phone us. Oakland 781
STATE EMPLOYMENT BUREAU
10th and Franklin sts.
Oakland, Calif.

17-18 SITUATIONS

17 WANTED—MALE
Advertising grouped by position as shown by the first word
One line, one week 70c

ANYTHING—Young man student wants work mornings and evenings in exchange for board and room. Phone Lake. 2509 during business hours

ANYTHING—Retired sea captain, college ed., requests position of responsibility; exc. ref. Fr. 2846W.

ANYTHING—Educated gentleman, [illegible] for position of trust afternoons. Phone Pied. 7886J

ANYTHING between hrs. of 7 and 12 p. m. by man of 21. Box M130868, Tribune

ANYTHING—Middle-aged man wife and 2 small children, wants employ. Alameda 1867-J

ANYTHING young man 21, wants work, good driver, has car. Lake. 817 call for Don

ANYTHING by high school grad., exper. driver, has car. Peacock, Lakeside 827.

ANYTHING, by day; Japanese. F. 796W.

ANYTHING, from 7 to 11 p. m. Lakeside 4598.

BUILDING trades are not listed in this classification, but under "Building Trades," Class 7B (this is 17)

BUTCHER — Exp. meat cutter and shop man desires position. Box M[illegible]

CLERK—I want to talk to the man that will offer an opportunity to one to a young man 21 yrs. of age, neat appearing, healthy, robust, that is willing to work, study and make a life pal of it. Past exp. store and mechanical work. Refs. L. Britton, 601 Washington st., Oak.

CANNERY processor, 15 years experience in all kinds of fruit and vegetables, best references. Box S-34098, Tribune

CARETAKERS, married; wife cook, man gardener and porter. Honest, reliable, references. Phone Ala. 2623

17—SITUATIONS WANTED—MALE
Continued

CLERK—Cashier, young man, well educated, capable meet public, knowledge bkpg. Humboldt 36.

COOK, Chinese, family, wishes position, Oakland, vicinity. 920 Grant ave., S. F. Douglas 7236.

COOK, evening or in the morning. Japanese. Sono, 602 Webster st.

CHAUFFEUR, experienced, wants job with private family; single. 1437 B st., Hayward.

COOK—Chinese wants position only for a family. Oak. 9344. Address 321 8th st.

COOK for family or restaurant. Lakeside 4604. Call 805 11th st

CHINESE BOY wants work after school. 608 Madison.

GARDENERS—Advertise under "Gardeners," following "For the Home" (CII) on 1st Want Ad Page

ENGINEER wants steady work, building hotel or hospital, to repair elevators or steam plant. City references. Licenses in or out of town. Married. Box 3487, Tribune office, Richmond.

HOUSEKEEPING rooms! Have you a vacancy? Advertise.

HOUSEWORK—See "For the Home" under Situations Wanted—Female.

JANITOR—Reliable, exp., colored, want work apt. or bldg.; day or night. Lake. 3009.

JANITOR, A-1, exp in all branches. Ref. furn. Oak. 6991.

JANITOR, exp. Lake. 6459

SECRETARY—Experienced A-1, desires work into traffic or sales position commercial firm. Box M134748, Tribune.

TOOL DESIGNER
Practical toolmaker and first class mechanical draftsman; 17 years experience covering a wide range of light and medium work. All classes fixtures, tools and dies, auto screw machine tooling and operation layouts. Can redesign patents to simplify manufacture. Box M130867, Tribune.

VIOLINIST, non-union, experienced, wishes employment two nights week. Box M134747, Tribune.

WATCHMAN—Exp. good references. 4733 Bond st

RETURNED SOLDIERS

ANYTHING—A young married man wishes work at anything. I can do painting, drive any make of car. I want work at once. I am broke. Write or phone Oakland 7166; 639 18th st. Ask for Strand.

ANYTHING—Ex-service man, married, wants work; can drive any make of car or will do janitor work. Box M205451, Tribune.

ANYTHING—I can do painting and inside finishing; wife and two children to support. Phone Thornwall 117. Ask for painter.

ANYTHING—Labor work, amateur violin player, reads music well. Lakeside 1191.

BAKER'S helper wants job. Box M-206896, Tribune.

CAR WASHER, 10 years exp., day or night preferred; married. State wages. Ph. Pied. 6747W.

DRIVE ANY make of car or willing to teach driving. Mer. 3672.

GARDENING, house-cleaning and odd jobs by ex-service man. Lakeside 697.

CLERK, clerk wishes position or will take anything; ex-service. Lake. 4001.

MACHINIST — Husky man of 30 would like work in mechanical line or as chauffeur (Scandinavian). Box M130242, Tribune.

OFFICE—Experienced in sales office detail, correspondence, etc.; 4 years sales experience; age 33; married; A1 local references. Box M174468, Tribune.

PAINTER, good; wants position. Call morning, ex-soldier. 2467 E.

WORK on ranch or in small town as an auto mechanic, married, 1 child 4 yrs., exper. apple raising, pruning, etc. Place with chance for advancement. Box M 130284, Tribune.

18—SITUATIONS WNTD.—FEMALE
One line, one week. 70c

ANYTHING, by exp. colored girl; sleep home. Oak. 6510.

CHILD'S NURSE, thoroughly competent, has 8 years' experience; best local references. Phone Pied. 9203W. Residence, 934 Rose avenue, near Grand avenue.

COOK, middle-aged lady would like cooking for few men. Box M134581, Trib.

CARE of child or housework by woman from 9 to 6. Phone Elmhurst 1460.

CARE of children and old people, day or night; exp. Scientist. Lake. 7953. Mrs. Barber.

CARE of children by hr., reli. lady. Jeff. Lake. 6553.

CARE of child, day, week or month. Phone Pied. 8052J

CLERK, exp. groc. Elm 561.

DAY WORK—A Japanese girl wishes washing, ironing and housework by the day. Phone Piedmont 7556W.

DENTAL assistant wishes position. Experience and references. Phone Lakeside 3223, Apt. 8.

DAY work, cleaning, laundry, cooking; experienced colored woman. Oak. 1071.

DAY WORK, lady, $3, from 8 to 5, car fare, or 50c hour. Phone Oak. 8842 evenings

DAY WORK—Japanese lady wants to do wash, ironing. Please call after 6. Pied. 336W.

DRESSMAKING—See "Dressmaking Millinery"

DAY WORK. Call Lake. 5356.

HOUSEWORK by a middleaged Christian woman for 4 or 5 days a week. Phone Lakeside 1525.

HSWK., half day, light work; colored. O. 8794.

HOUSEWORK or washing for 5 hrs. day. Box M207894, Trib.

HOUSEWORK, 4 to 6 hours a day, no Sunday work. Ph. Pied 5619M.

HOUSEWORK, light, 9-12; no Sunday; $7 wk. Fruitvale 2626J.

HOUSEKEEPING rooms! Have you a vacancy? Advertise.

HOUSEWORK by colored girl, part time. Phone P. 2039W.

LAUNDRY or housework. Japanese woman wishes day work or half day. Lake. 3128.

LAUNDRESS, first-class, wants day work. Phone Piedmont 4411.

LAUNDRY, daywork; reas. P. 5804.

MANAGEMENT of an apartment house by a very capable and experienced business woman. Phone Humboldt 98

MANAGE HOTEL or apartments, reliable woman, experienced. Fruit. 6384J.

NURSE, experienced, for children or convalescent. Mrs. Burke, Thornwall 2883.

NURSE, prac., mat.; ref. O. 2391.

OFFICE WORK, some typing, inexperienced, by young lady. Box M206247, Tribune.

REAL ESTATE—Intelligent young woman wishes to become connected with large realty firm; general real estate experience and good personality. Box M205794, Tribune.

STENOGRAPHER and secretary, competent, desires permanent position with reliable firm. Box M130047, Tribune.

SWITCHBOARD operator, experienced, wishes private exchange; 5 yrs. experience; references. Phone Humboldt 1159.

STENOGRAPHER, 5 yrs. commercial experience. Pied. 1132W.

WAITRESS, position wanted by 2 experienced waitresses. Lake 1463

YOUNG WOMAN with small child wants work in motherless family. Mrs. L. Weh, 2114 McKinley ave., Berkeley.

19 EXPRESS STORAGE
One line, one month, $4.00

CAREFUL mover; reas. Lake. 1150.

OAKLAND-ALAMEDA Daily Express; cut rate. 432 8th st. Lakeside 6318, Alameda 648.

20 APARTMENTS
One line, one month, $4.00

APGAR ST., 516 Bet 38th and 39th, off Teleg.; 1 blk. 40th and Tel. Key R. Newly fur. 2 3-room apts., steam heat, hot water; reas.

A REAL HOME
4 and 5-rm. unfurn. apt., combining spaciousness of detached dwelling with advantage of apt. Sunny, quick, conven. to town. Lovely garden. Mer. 5186.

A— APARTMENTS
We have 4-rm apts BRAND NEW. Reasonable rents. Unfur. Phone Oak. 72; evenings Mer. 1262

ATHENS APTS.
New 2 and 3 rms., st. h., h. w., 1 blk. K. R., $42.50 up. 1300 Park blvd.

ACRONIA—2- and 3-rm. sunny apts., h. w., bath, elevator; reasonable rent. 1729 Telegraph

ATHOL, 237, nr. E. 19—3-r., furn. or unfurn.; nr. cars, K. R.; gar. Adults

AUZERAIS APTS., 936 12 st., cor Myrtle. Mod., fur. 2 rm. apt. K. R.

ATTRACTIVE Apart. — 4 sunny rooms, hot water, etc.; the best there is in Oakland for $55; right in town. 360 29th st.

AVALON APTS—New 4 room unfurn., gar.; rent reas. 335 42nd st., ap. Bdwy.

ALAMEDA—Two large rooms and kitchen, $22.50, water and light inc. Phone Ala. 3311J.

ARDMORE 2 r. furn., st. h., h. w. 639 14th st. Oak. 6302

ANNSTONE 2133 Webster—3-5 rm. sunny unfurn., stm. heat; reas.

ALBION—Mod., front, unfurn. 3-r.; 3 w. beds, close in. 514 28th st.

ALICE ST., 1529, Home Apts.—2 rms completely furn., $30, $35.

APGAR 533, nr. Tel. ave and trans. Beau. 3 rm. unf. apt.; adults

APGAR ST., 577, nr. Tel. ave. and trans. 3 mod. rms. unf.; gar.

ALA., 2228 S. Jose ave. Apts., fur.

ARNO 535 15- 2 rm. fur. nr. K., S P.

ALA., 2228 San Jose ave.—Apts. furn.

BELLAIRE APTS.
Attractive 3 rm. unfurn. apt. and brk. nook; st. heat, hot water; 2 w. b. 443 28th st. nr. Teleg.

BERTHA APARTMENTS
3 room apartment completely furnished, $35; adults only. Inquire 893½ 34th street

BERK., Selkirk Apt., 2527 Dwight way—New 2 rm. steam heat, hot water, hdw. floors, ranges, tile bath rms. Open 10-4.

BERKELEY, 3135 Harper St.—2 rm. apt.; hdwd. flrs. wall bed, kitchen furniture. Convenient to all transportation lines. Pied. 3786W.

BOYD AV., 5358, nr. Hudson St.—3 sy. rms., bath, nicely fur. nr. K. R. and College av. car; gar. Pied. 3372

BURLINGAME Apts., 265 9th St.—Three room apts and bath, suitable for 2 couple.

BENTON, 1627 Mars. t St.—2 and 3 rm. mod. apts., $5 to $10 weekly

BROCKHURST, 851, nr. 22nd and Grove, 3 rm. fur. apt., gar.

BRAND NEW, 2s and 3s, small, clean, reasonable. L. 10291

[illegible] sunny, furnished flats, nr. all trans.

BERK., new 3-rm. apt., mod., S. P., Key. See owner, 2239 Derby.

BROADWAY, 5421—Choice new 4 rm. corner apt.; sunny, view, pch.

BROADWAY, 4134—Furn. or unfurn. 2 room apt.

CASTLEWOOD Apts., 12th-Grove Sts. Under new management. 2-rm. apts.; on K. R.; $40 and up. Oak. 6350.

CHANDLER APTS., N. W. Dwight and Telegraph, Berkeley—Sunny furn. 2 rm. apt., steam heat, hot water, elevator.

CLEAN sm. 4 r. apt. fur., detail quiet; free w. ph., garbage, only careful adults desired. Pd. 1010W.

CASA ROSA Apts., 1421 Market St. 3 rms. furn., ht., h. w. Oak. 4164.

CALIFORNIA APTS., 19th and Bdwy. Comp. furn. 2-3 rs. by wk. or mo.

CHESTNUT ST., 1708—Unfurn. 3 room apt., private bath, near S. P.

CASTRO st., 628—3-room furn. apt. $32 month; private bath.

CLAREMONT AVE., 5467 — New modern unfur. 4 room apt., garage

DARIEN apts., 1505 Jackson st. New 2 rms., comp. furn., st. heat.

DOLORES AVE apt., priv. home, 3 rms., bath, kitch. M. 2659.

EDLA APARTMENTS
Just completed; 4 large rooms, tile bath shower; all newest built-ins, wall bed, hardwood floors, Radiant heat, garage, fine view. 849 Erie, off Lakeshore ave. and Mandana blvd.; Lakeside 5062.

ELLIS ST., 3149—2- and 3-room furnished apt., private home; electric, water furn. $25. Garage.

E. 11TH ST., 2938—Furn. 3 rm. apt.; homelike, sunny; $35.50; share

E. 15TH ST., 1703—Apt., 2 rms., private bath, $35; also garage, $5.

E. 16TH ST., 304 Vue du Lac Apts.—2 3-rm. mod., furn. Mer. 1765.

E. 24 ST., 902—4 rms., bath, $35; garage $5. Merritt 1533.

FURN 2 r. kitchette, apt., mod., 1 or 2 adults, $22.50, nr. Idora. Pied. 430W.

FRUITVALE, 1936—Large sunny upper 3 rm. apt. Fruit. 1177W.

FREDRICK Apts., 536 41 St.—Sun. 3 r. fur. s.h.h.w.; nr. K R. Pied 5377J

FUR or unf. 4-rm. apt.; ht.; sun; view; close in; nr. trans. O. 5081.

FILBERT 3027—Fur. 3 r. apt. adults

GRAND AVE., 125—Will sublet 3 rms. furn. from Apr. 1 to July 1; nr. K. R.; adults; reasonable

GRAFTON Apts., 551 E. 9th st. 3 rms. furn. bath, steam heat.

GROVE ST., 3514—Sun. furn. 2-rm. apt.; gas, elec., phone inc. $20 mo.

GRAND AVE., 138—2 rm. well furn. Very reas. nr. all trans.

GREYMORE APTS. offers 4 rm. vacancy. 486 Mandana.

GLEN AVE., 78—2 rm. furn. apt.; adults. $30. Pied. 2218J.

GROVE ST., 1807—Furnished apt., close in; free phone.

HAYWARD, 2 and 3 st.—2 and 3 room finely furnished apartments, hot water, heat each room; new, modern bldg., $40 to $50.

HOWE ST., 4385—Sunny furn. apt., living rm., bath and kitch., $25. P. 2753W.

HOUSEKEEPING rooms! Have you a vacancy? Advertise.

HUNTINGTON, 1605 Clay 3 rms. fur.

HARRISON, 402, 4 r. part fur.

HARVARD, 512 25 st.—3-r. ft. s. h.

IDEAL, 307 21st st.—2, 3-r., wk. mo.

KENMORE DWELLINGS
Exclusive and dignified. 730 Lakeshore avenue. Unfurn. 3 and 5 room, beautiful new interior finish. Latest conveniences; hot water, steam heat, janitor, garage, cards, local and S. F. cars. Tel. L. 8917.

KINGSLEY ST., 3634—2 and 3 rms. unfurn or furn; nr. cars and trains. M. 4790.

If you see it in The TRIBUNE, tell them so.

**20 APARTM

Geraldine
Aunt Elsie
Fiction
Clarice Patterns

DAILY MAGAZINE of the Oakland Tribune

Society
Clubs
Features

TODAYS SHORT STORY

by Ad Schuster

"NEVER can tell about some girls, can yah?" Lyda, the waitress, stopped to polish the counter in front of Ed Wylie and put the question with an almost aggressive challenge.

"No," said Ed, obedient to the proprieties, "I cannot."

"Well, lookit. See that one over there? Lady Lou we call her, because of her airs. Now don't go asking questions and I'll tell you something. She came here as a waitress, a lot quieter looking, and we all pegged her for slow. You know how it is, when the rush hours are off we find time to do a lot of talking. In places like this the girls sort of bunch together and Lou never seemed to fit.

"We all had good times to talk about. Me, I chipped in about picnics and parties with Bill and the others did the same and Lou just held her tongue. We wondered if it was because she was stuck up or didn't have any friends and decided she was up-stage. That's how we called her Lady Lou.

"After a while she began to feel sort of out of things and started to talking about her fellow. To hear her, he was the grandest guy who ever lived. Our little clam opened up on the subject of that man like a phonograph with a self-starter. She let us in on the color of his eyes, the silkiness of his hair, and raved until we all had to shut up. For fellows she had us beaten four ways—only we weren't so sure she wasn't lying."

Lyda moved off to wait on a customer and Ed took another look at the subject of the conversation. Lady Lou, head erect, was carrying a tray with the air of a Grecian dancing girl. There was something tragic and beautiful in her face. Ed wondered why he had not noticed it before. Lyda was back.

"Whenever she had a day off she disappeared. Never asked any of us to meet that fellow and never let him come to the place. Always when she returned she was full of stories of good times, talking about her man and what a wonder he was. I got to thinking that she loved to talk about him, that just stringing us girls was the only pleasure she got in life, so I let her rave. Maybe it was because I was her best listener she thought of me when she was sick. Anyhow, she telephoned and asked for me and, when I answered, asked me to mail her check. That's how I got to know where she lived.

"The next day she didn't come back and telephoned again to asked me to tell the boss she'd be all right soon. When she didn't show up I remembered the street number and, maybe because I'm soft and likely because I am curious, I went around to see her.

"It was a funny kind of a dump, way out. Not the kind of place, close in and near the movies, as you might expect but a tumble-down shack and an unpainted fence running around and a lot of old lace curtains hanging together by a lick and promise. I was scared, but I knew it was the joint. An old lady came to the door, a real old lady out of a story book, with a lace cap and spectacles on her forehead. She let me in and I looked into the room where Lou was

"She was in bed playing with a kid, a five-year-old boy, poking him in the ribs and saying foolish things at him as if she was having the time of her life. You know how soft her voice is? Well, it was softer then and her talk was not the kind she puts on here. That kid, I guess, means more to her than a moving picture career would to me. I spotted the things in the room. They were what was left of bette times. I guess I felt kind of foolish and looked it when she saw me.

"Oh, hello," she says, kind of surprised. Then she smiled as she used to when she was stringing us. "This is the fellow I have been telling you about. Isn't he all I have said?"

"Well, I promised I wouldn't tell, and she goes right on spoofing the rest of them, but I'm telling you, you can't always tell about some girls, eanyah?"

(Copyright, 1924)

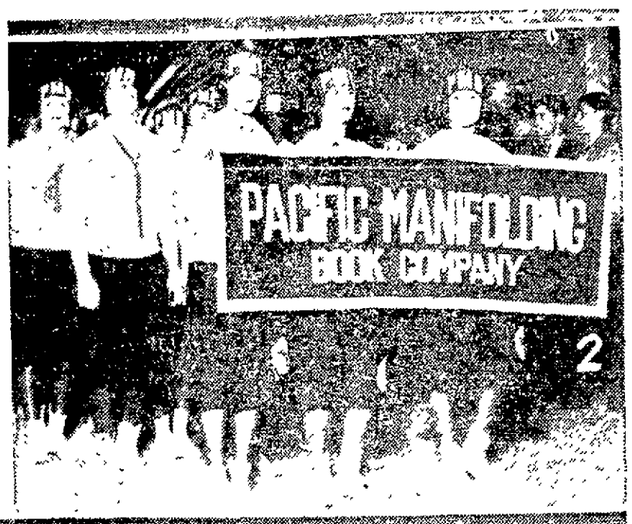

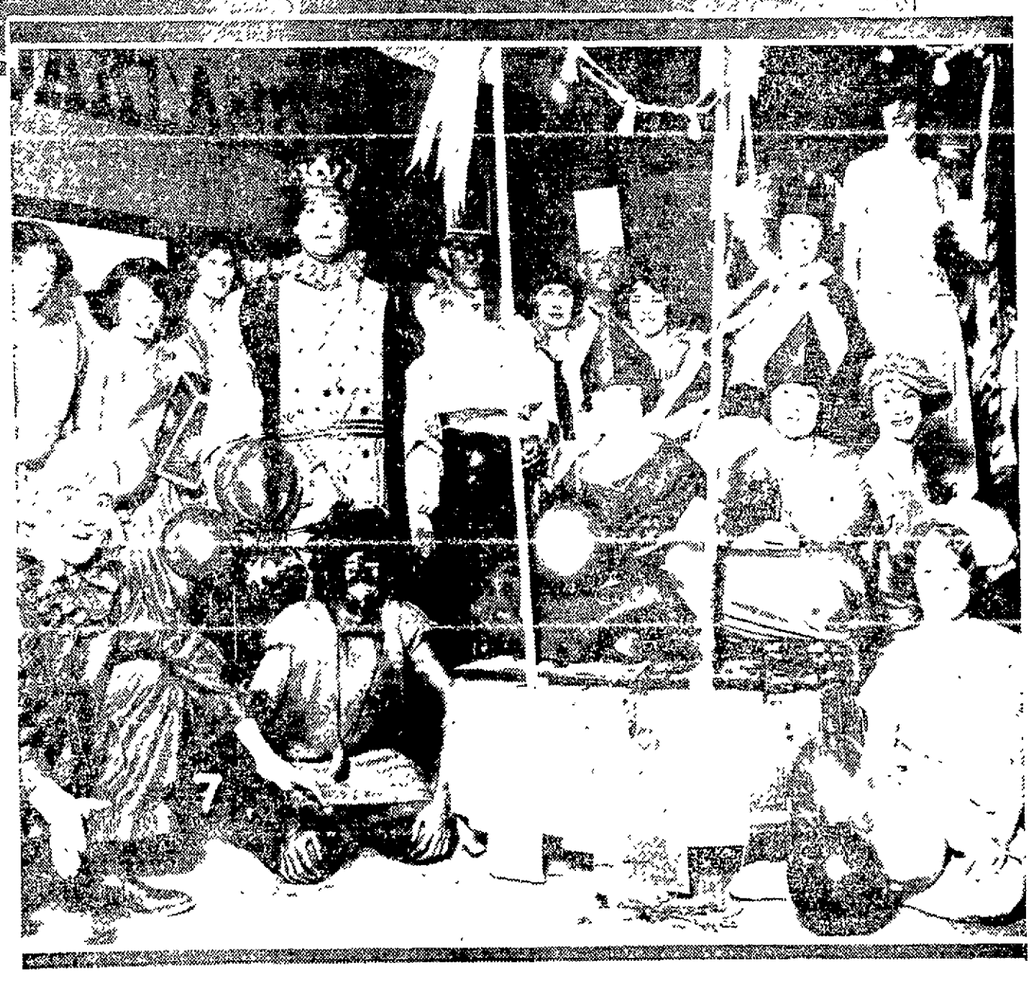

"SPORTS FOR SPORTS' SAKE"—That was the slogan at the fourth annual Sports Carnival held by the Industrial Athletic Association of Greater Oakland and Girls' Auxiliary in the Municipal Auditorium. Photos taken at the carnival are here shown. No. 1 shows the Pacific Telephone and Telegraph girls in the arena parade. Left to right, they are: Elizabeth Orr, Florence Carr, Helen Blackburn, Anna Tellepen, Alice Dow, Esther Lind, Katherine Zimmer, Ruth Powannall, Thelma Vogel and Rita Damon (captain). No. 2 shows a group of Pacific Manifolding Book Co. participants, photographed as they were marching around the arena. No. 3 shows members of the drum corps of Bear Flag Parlor No. 151 of the Native Daughters. Left to right, they are: Anita Williges, Hazel Envik, Anna Aebi, Allena Gamberg, Henrietta Gefken and Viola Wagner. No. 4 shows a group of girls from the Paraffine Companies, Inc. They are, left to right: Edith De Marchi, Rose Grandi, Agnes Thygesen, Anne Phillips, Evelyn Klehm and Rose Anglum. No. 5 shows the members of the Reich & Levie basketball team. They are, left to right: Alice Brown, Bernice May, Helen Ritter, Ann Gifford, Captain Kay Stewart, Susie Domnick, Ethel Nissen and Billy Bolt. No 6 shows the girls' basketball team of the Oakland Laundry Co. Left to right the members are: lower row, Beatrice Dayton, Jennie Hunter and Marie Quinn; upper row, Captain Helen Quinn, Minnie Grant and Bernice Hopkins. No. 7 shows the Mazda Lamp Co.'s float. The queen is Viola Creel. Seated in front of her are Irene Phillips (left) and Mildred Velmo. Standing immediately behind her are Edith Ingram (left) and Ruth Leese. These girls were the queen's ladies-in-waiting.—*TRIBUNE photos.*

MY HUSBAND'S LOVE

by Adele Garrison

DICKY grinned reluctantly at me when he had finished his breakfast. His sense of humor could not miss the divergence between the bountiful meal he had just discussed and his previous protests tht he could not eat a thing.

"I guess I can do as well with these few mouthfuls as some people could with a full meal," he quoted. 'But I'll radio the fourth dimension that you're some cook, old girl!'"

He was so obviously sincere that, woman-like, I felt my heart soften toward him despite the doubts of his loyalty to me engendered by the book inscription and the mystery of his accident.

Ironically, I commented to myself, that if the surest road to a man's heart is through his stomach one of the most certain ways of disarming a woman's anger is to flatter her about her ability to prepart good food. But the knowledge made my response to his flattery no less cordial.

"Merci, monsieur!" I swept him a deep obeisance. "It is the great pleasure and privilege I have to cater to so distinguished and discriminating a patron!"

He raised his hands high above his head in mock surrender.

"Don't shoot any more!" he implored. "I'll come down. But take my advice, my dear. Never try the writing game. They pay by the word, not by the syllable, and you'd starve to death!"

Even though I knew that the words were the idlest pleasantry, I could not help wincing at the remembrance of less good-natured strictures which Dicky had uttered concerning my undoubted predilection for unusual words. It is a result of my love for the study of words and their origins and I realize as well as my keenest critic that it sometimes makes me appear pedantic when I have neither the right nor the inclination to be so considered. But I let no hint of my chagrin escape me.

A CHANTED APOLOGY.

"You underrate my miserliness," I retorted. "I should work with a thesaurus at either hand, and make ten words grow where one sprouted. But a truce to nonsense. How does your head feel?"

"As if it were stuffed and trussed for roasting," he responded with the sulky pessimism almost anything masculine involuntarily assumes when questioned concerning his health, and I uttered the expressions of sympathy which I knew he expected, but which, characteristically, he dismissed with an irritated, "Oh, for the love of Mike, cut out the condolences,"

Characteristically, also, he apologized the next second in such royal fashion that I could not cherish against him any rancor for his rudeness.

"And I will atone," he chanted the famous line, though incorrectly, as he finished. "I'll go to Doctor Williams right now, and set all your anxiety at rest."

"Shall I call a taxi?" I asked, rising and moving toward the telephone.

"Absolutely, also positively," he replied. "I've no desire to appear on the street in this decoration"—he touched the bandages around his head

I secured the promise of an early taxi call, and he made a hasty toilet for the street then walked restlessly around the room.

"Hello! what's this—unopened letters?" he queried, taking from the mantelpiece a package which I recognized with a start as the mail I had taken from the box upon my arrival the preceding day. The exciting whirl of getting Dicky's clothing ready for him with Mrs. Marks' timely aid, had given me no second to look at them, and I had not thought of them since.

"AND THE THIRD—"

"One of them's Lil's by the writing," he said tantalizingly holding the packet away from me. "The second's some club thing, and the third—" his face darkened suddenly as he looked at the postalcard remaining, and he temperishly threw the letters and card on the table.

"I see Faithful Fido is still on the job," he snarled.

(Continued Monday)

GERALDINE'S HOME FASHIONS AUNT DIXIE

Cry on Geraldine's Shoulder

Trademark Registered

Parental Privileges Often Overlapped by Rights of Children

SECRETS DECIPHERED BETWEEN THE LINES

Imaginations Fired By Call of Playtime And Possible Romance

The rights of parents and the rights of their children are so closely interwoven that it is sometimes difficult to draw a dividing line. Their tastes and preferences overlap and often friction is caused, but in the big things—careers, talent, the life work that a child feels called to do—these things are clearcut IN FAVOR OF THE YOUNGSTER.

Because parents are artists it does not give them the right to influence, against his will, the life of a son. That son may have a marked love of engineering and should be encouraged along the line in which he feels his power lies. Better a good engineer than an unwilling artist.

Am I right, Gang?

Man and woman mate and bring into the world a new life. Their duty is towards that life, to nourish it, watch over it and love it, but NOT mould it to THEIR will. With each new life the RIGHT OF INDIVIDUAL CHOICE IS BORN.

Dear Jerry:

Is it right for a mother to say what her daughter shall be? Mother says that my daughter has talent to be in the movies, so I am preparing her for it. The child says she wants to, but does she like it well enough to work? Has a mother the right to say that her daughter shall be an actress, or should she just give her a start and when she is old enough to choose her own career, make that selection herself? If a daughter is driven to it, she may be missing the thing she is most capable of doing. It seems to me every mother desires to make an actress out of her child, or a dancer, or something that doesn't do the world much good. Oh, yes, it does do good, I will admit that, but does it do as much good as other things would?

Good luck,
ONE OF THE GANG.

Some actresses and dancers I've [illegible] it, if lack of talent proves unwillingness, but that does not always follow. To me, the only thing that counts is encouraging each child to find work that is congenial, work that is absorbing, and when he has done that, I think you'll find success along his road.

I wish you'd tell me what YOU think, Gang.

In the "personal word" part of our column, I answered a woman who signed herself "Heart Is Heavy." She requested that I not print her letter. She had tried to win and properly take care of her 13-year-old step-daughter. It had been difficult, for the child had been neglected, was undernourished and hard to handle. It seemed to the new mother that all her efforts had come to naught, as the youngster had stepped from the straight and narrow path, and didn't seem to realize the enormity of her "crime."

This is another word to Heart Is Heavy, written by a woman who "read between the lines."

Dear Jerry:

I always read your page and wish, with many others, that the whole paper consisted of Jerry's pages. I have read a great many of such columns, but can't remember of any one who always gave the unbiased and broad-looking answers you give. You are so generous, motherly and sweet. If more people could be like you! The only fault I find in your page, and that is not a fault of yours, is that the letters are too long and not to the point enough. I suppose my letter will also terminate that way. Hope not. I guess it is because we do not frame our thoughts before we begin.

I am writing to Heart Is Heavy, and although you answered her in a personal word I can read between the lines enough to know that there is distress there somewhere. Oh how I pity the poor mother, and also the daughter for from what you answered, she has a serious proposition, and I want her to know that I am going to pray for God to give both her and the dear little step-daughter grace to stand and face it.

I will admit that this has my curiosity and especially my sympathy. What can the offense be that would cause a malady at her age? Anyway, I have been crying over this, all morning, and can hardly see the page in front of me for the tears.

I have only to look back twenty years when I was 12 years old. Most people think a child should "know better" at that age. I had been taught better, but I erred, just the same. It was not so terrible, but it was sin, as against one of the Ten Commandments, and tell me who has not sinned against one or the other?

Although I acted "gay and happy" on the outside, my heart was breaking and I was so ashamed and thought my life ruined when my sin began to dawn on me. And would you believe it, that though I am a good, pure, trustworthy wife and mother and happy, still that cloud hangs over me yet—after twenty years.

I am writing in behalf of the poor little step-daughter whose heart is, as Jerry says, "neglected." Heart is Heavy, won't you please try to bear up and love her and not blame her? Try to be what a mother should be, for she has no mother of her own, and if you want a crown in Heaven, I know you will certainly win one by being what a mother should be. I know there is, perhaps, no more difficult problem than being a loving mother to another woman's child, especially the erring kind, but for God's sake, remember the poor little broken, neglected heart.

I wish I could help, but I will ask God to help.

LUCILLE.

I truly hope that that letter helps Heart Is Heavy, for her problem was difficult.

As I read the following letter I LONGED for either a glimpse into the future, or else into the heart of the husband mentioned. Therein lies the answer—in the knowledge of Father Time, or in a man's soul.

Every man or woman with imagination has longed to PLAY, to forget ties and seek romance in new fields. With most of us it is an impulse that is controlled because of loved ones, and BECAUSE THEY COUNT MOST. But some break away for all time. Home bonds and children do not count, or else continual friction in marriage has caused love to die. With a weak character and dead love—the man does not come back, and probably his wife and children are better off without his weak example before them.

But many an honest, home-loving Mother or Dad has had imagination fired by the call of youth, of playtime, of possible romance, and has stopped to loiter by the wayside. When they have discovered that after all the "fun" was [illegible] soon, they've hustled to again catch up with HOME companions that sometimes bored and irritated, but that were, after all, a part of life itself.

And that is why I can't help the writer of this letter. Her husband may be a weakling who will spend the balance of his days playing with fire, and come home for forgiveness only when broken and [illegible] he may be a plodding, hard working, devoted husband and father who is "playing" for the moment and who will return to his home with a perfected lesson tucked away in his heart.

Dear Jerry:

I had been reading what the troubles of the Gang are, and noticed what you advised "Just Me."

I have been thinking of writing to you, but have felt I should keep my own counsel, but Jerry, do give me your opinion of my case.

I have been married almost fifteen years and have always had a lovely home and a loving husband. Also we have two children. I have never been jealous and in fact have had no cause to be jealous of my husband, but a short time ago I discovered he was chasing with another woman.

Now my questions are these: Is a single girl a good girl if she continues to chase with a married man when she knows he is?

Should a woman stay by a man and wait for him, or should she divorce him at once?

We both love the children and I often wonder if their love will not right the wrong. Do you think love will win out in a case like this if a person has patience?

I believe in prayer, and pray that God may give me strength to do what is right.

Oh, Jerry, please advise young girls not to run with married men. They not only are ruining themselves, but often a whole family.

Keep up your good work. You are doing fine, even though all cannot agree with you.

HOPEFUL WIFE.

No, I don't think much of a girl who "chases" with a married man, knowing he is living at home and is deceiving his wife. She is playing as crooked a game as the man—with more to lose. The "man" can tell her, when he is tired, that she knew he was married and that he has to go back and take care of his family.

Speaking only from the viewpoint of the girl's welfare—she is playing a losing game WITH A MAN WHO ISN'T WORTH THE CHANCE.

But the wife—what of her? Has she, in a great number of cases, let herself "run down?" "The Little Home Body" often gets quite lazy, mentally and physically and forgets that CHARM is ALWAYS an asset.

The answer, however, lies in the husband's heart, and I don't know what's there. If it is merely spring and romance that have gotten into his system—he'll come home perhaps the wiser for his experience BUT IF HE'S A "CHASER," who wants him, anyway?

PERSONAL WORD.

BROWN - EYED BECKIE. If you're planning on marrying the young man's past, you'd better give him up right away, but if it is love for a physically clean man of today and tomorrow, forget the person YOU NEVER KNEW and marry the new man he is now. Don't you think it possible, that facing the same set of circumstances, you might have done as he did? You can't tell what YOU would do, unless youve met and overcome temptation. Temptations sometimes seem mighty easy to fall for.

Will you let me publish your letter? It is a problem that is facing more than one girl of today, so there is no chance of anyone knowing it as yours. Experiences and advice from the folks who read these columns are worth as much as my thoughts, so I'm hoping to hear from you soon.

MISS VIOLET, BERKELEY, CALIF. Kindly communicate further. Yours anticipatingly, Albert H. Murray, 2617 Central avenue, Alameda.

JUST 24 (whose letter was printed March 11). Will you please send me your name and address? I have a letter offering to help you. It is from a reliable source and I think will prove beneficial. I will forward it as soon as I hear from you. When you write, please say that you are the one who signed "Just 24," as I have the letter filed that way.

TRIBUNE READER. It is impossible to comply with your request. If you had signed your name and address, I could have put in a "personal word" for Just Lonely, that I had a letter for him, but without either your name or his, I have nothing to forward and no way of keeping track of what it is all about. If you realized the number of letters I handle a day, you would see how impossible it is for me to keep track of such a complicated request as yours. I'm sorry.

PERSONAL WORD.

WANTED ADVICE. Whether you call it "puppy love" or not, Boy, the girl is suffering from the varying whims of youth and doesn't know her own mind any more than you do. She probably wants a kick out of her new friend and also wants Old Reliable waiting in the offing. That's one of the best things Old Reliables do—wait. But I'm no judge, because I don't know the girl. If she is having a good time at your expense, quit playing and grow a quota of independence of your own.

BARBS. Youngsters with broken hearts don't jump overboard or buy guns. They usually quit eating for a week or so, lose a little sleep, and then come up looking for more of the same. Every girl or boy at some time or other has suffered a broken heart, so quit worrying. It's tough on a fellow, but it isn't anything to die and any pathologist lies.

A VERY SORRY GIRL. I don't know, from your letter, whether you should tell your folks, and get their advice, or not. If you've learned your lesson and seen just how cheap your actions were, don't worry them, but if you need ADVICE go and ask your mother for it. I don't know just what you've done, so am a little puzzled as how to answer you, but I'm counting on just one thing—that you're not going to be a weakling any more.

Geraldine
(Trademark Registered)

JERRY SAYS

CLARICE PATTERNS

(No. 2035)
A Dress in an Hour!

"Incredible," you say? Not if you use this pattern, which cuts entirely in one piece from neck to hem. Printed or plain crepe, alpaca, satin, a soft twill and jersey are excellent materials from which to make your choice.

The pattern No. 2035 can be had in sizes 16 years, 36, 38, 40, 42 and 44 inches bust measure, and requires for the medium size, 3 yards of 40-inch material. Price 15c in one or two cent stamps or coin.

How to Obtain Clarice Patterns

Write your name and address plainly, including city, giving the number and size of such patterns as you want. Inclose 15 cents in stamps or coin (wrap coin carefully) for each pattern, and address your envelope to Clarice Pattern Bureau, Oakland TRIBUNE, Oakland, Calif. As these are ordered specially from Chicago, a few days should be allowed for delivery.

CUT OUT ALONG THESE LINES

CLARICE PATTERN BUREAU
OAKLAND TRIBUNE, Oakland, Calif.

Enclosed find $..... for which please send patterns as listed

	Pattern Number	Size Wanted
Name	.....	.....
Street	.....	.....
City	.....	.....
State	.....	.....

(Print or Write Plainly)

CUT OUT ALONG THESE LINES

Uncle Wiggily

by Howard R. Garis

Uncle Wiggily hopped across the fields and through the woods. He had been out looking for adventures, but, finding none, he was on his way back to his hollow stump bungalow.

The rabbit gentleman was twinkling his pink nose, and feeling rather sad at having had no adventure when, all of a sudden, as he hopped near his bungalow, he saw an automobile standing in front of it. Not a great big auto, you understand, but a small one, just the size for a rabbit.

"Hello!" exclaimed Uncle Wiggily out loud, as he stopped hopping and stood up straight. "That's Dr. Possum's auto. I wonder if he has called to see me?"

Hurrying along to his bungalow Uncle Wiggily went in and met Dr. Possum just coming out.

"Oh, did you come to call on me, doctor?" asked the bunny gentleman. "I'm sorry you have been waiting. But here I am, at last!"

"No, I didn't come to see you," Dr. Possum answered. "Nurse Jane has suddenly been taken ill. Mrs. Twistytail, the lady pig, happened to be calling and she telephoned for me."

"Nurse Jane ill? I'm sorry to hear that," cried Uncle Wiggily. "She was all right when I left this morning to go adventuring. Is it a bad illness?"

"Oh, no, nothing to worry about," answered Dr. Possum. "Just a little indigestion. I fancy Nurse Jane ate too much cheese pudding. I was just going back to my office to get her a bottle of bitter medicine. If you will come along with me you can bring it back."

"I'll do that," said the rabbit gentleman. "But first I'll just look in and see how Nurse Jane feels."

The muskrat lady was in bed with her lace cap on, and sitting beside her was fat, jolly, good natured Mrs. Twistytail, the lady pig.

The Gator took a big swallow.

"Hello Uncle Wiggily!" greeted Nurse Jane. "I'm sorry I can't get your dinner this evening."

"That's all right, Jane, my dear! I'll get something out of the pantry. I'm sorry you aren't feeling well. I'm going now to get you a bottle of—nice, sweet medicine," said the bunny uncle.

Uncle Wiggily didn't tell what Dr. Possum had said about bitter medicine.

"Nurse Jane feels badly enough without having to think of bitter medicine," said the bunny to himself. "I'll say its nice, sweet medicine, though, of course, she'll find out different after she takes it.

"All right, Wiggily, go get me the nice medicine," whispered Nurse Jane.

"And when it's time to eat I'll come over and cook you a meal," offered Mrs. Twistytail.

"Thank you," spoke the bunny. Then he rode in Dr. Possum's automobile to the drug store, and soon was on his way back to the hollow stump bungalow again with the bottle in his paws.

"It is very bitter medicine," Dr. Possum had said, "but it will cure Nurse Jane."

"I hope so," said Uncle Wiggily.

The rabbit gentleman was hopping along over the fields and through the woods, and he was thinking how kind Nurse Jane had always been to him, and he was feeling sorry for her at having to take the stuff from the bitter bottle when, all of a sudden there was a noise in the bushes, and out popped—the Skillery Scallery Alligator, with the double jointed tail.

"Oh, ho!" cried the Gator, opening his big mouth, "I see you again, Uncle Wiggily!"

"Yes," sadly answered the bunny, "you see me again."

"And this time you haven't any umbrella for the wind to blow under and lift you over my head," went on the Gator.

"No, I haven't any umbrella!" sadly said the bunny.

"But you have something in your paw—what is it?" asked the bad chap, looking at what the rabbit carried.

"This is a bitter bottle for Nurse Jane," replied Mr. Longears.

"A bitter bottle! Ha! Ha! That's pretty good!" laughed the Gator. "You are trying to fool me! That's a bottle of sweet maple sugar syrup I'm sure, and you don't want me to have any. But I'll take some and then I'll nibble your ears!"

With that the Gator most impolitely grabbed the bottle from Uncle Wiggily, and, lifting out the cork, took a big swallow. Then such a funny look as came over the Gator's face!

"Oh, gurl! Oh, gow! Kuff! Kuh, scoo," howled the bad chap, and making a face that looked like the wrinkles in an asphalt pavement on a hot day, he tossed the bottle into the air and ran away.

Uncle Wiggily caught the bottle before it could fall and break, and saved most of the medicine. The bunny put the cork back in and went on his way laughing, and saying:

"The bitter bottle fooled the Gator all right!" And when Nurse Jane took the medicine she didn't make any funny faces at all.

"I guess the Gator took all the bitterness out of the bottle, leaving only the sweet medicine," she said. And soon the muskrat lady was better and Uncle Wiggily was very happy.

And if the snowball doesn't wake up in the night and cry to have an icycle in bed with it, I'll tell you next about Uncle Wiggily's green tie.

(Copyright, 1924)

Abe Martin

Th' p'litical machine has replaced th' ole Dimmycratic an' Republican wheel horses. Nobuddy ever talks very much about th' survival o' th' fittest till they've purty well survived.

(Copyright, 1924)

WITCHES' & PIRATES' STORY DEN

JOHN BILLECI,
PRIZE WINNER.
THE GOLDEN KEY.

One day while Elsie Blondell, a daughter of a millionaire, was walking in her room, she saw a door that she had never seen before. And when she tried to open it, she found she could not. She ran to her father, and told him about it and he said, "At last, my daughter, you have found the door that contains your happiness, but I have lost the key. A golden key

that opens the door. Elsie walked sadly away into the garden, hoping she some day would find the key. As she was sadly going among the flowers, she saw a certain flower that looked beautiful to her, and she decided to get that flower, while she was walking towards the flower she wanted, she stumbled and fell upon a rock, and when she had stumbled she moved the rock, and behold, there was the "Golden Key." She picked it up and ran to her father, crying, I found the key, Daddy. Her father quickly jumping up, took the key and went to the door and quickly opened it. And to Elsie's surprise, before her lay many toys and gifts, which Elsie had never seen before. And ever after that Elsie would go to that room to play all the day long.

JOHN BILLECI.

HENRY MONGE,
PRIZE WINNER.
SPANISH GOLD.

A boy by the name of Tom was looking over an old Spanish document of his father's. He could not understand a few meanings. He made up his mind to study Spanish. A few years later he knew how to read and speak Spanish very well.

He began to read the document. To his surprise he read about the location of a sunken Spanish treasure ship. It was sunk by some pirates off the coast of Peru. He told his father what he had read. Tom asked his father if he would help him look for the sunken treasure. His father thought the idea to look for the sunken treasure was all right. His father said, "We should make this voyage secretly."

His father bought a small, speedy motor boat large enough to hold the baggage and two people. He bought two deep sea diving suits.

The next day they went to San Francisco and started their voyage for Peru.

Tom saw a motor boat following

them and called his father's attention to it. At first his father did not mind. The next day the motor boat was still following them and was closer than ever. This alarmed Tom and his father. They started to go faster. While they were speeding there came a dull boom of a cannon. Tom's boat gave a lurch and started to sink rapidly. In a minute or two they were swimming for their lives in the Pacific ocean.

The other boat happened to belong to some Chinese pirates. They came by and picked up Tom and his father. They put them in chains and tied them to the brig of the boat. The pirates searched them and found the document. One pirate knew how to read Spanish. He read it to them in his own native tongue.

The leader told a man to steer towards the treasure. They put on their diving suits and soon brought up the treasure.

The pirates were enjoying their success. All the pirates but two went to sleep. One was to steer the boat and one was to see that the prisoners did not escape.

Tom and his father pretended to be asleep. The pirate came nearer. Tom kicked him and the pirate fell to the floor unconscious.

Tom's father took out his keys and opened the locks of the chains binding him. In a few minutes both prisoners were free. They tied up the two pirates. They found the other pirates in one room. Tom locked the door.

They started for San Francisco with the treasure. When they came to shore Tom's father hired a taxi to take them and their treasure home. There was $5,000,000

worth of gold in the chest. They were very rich and lived happily ever after.

HENRY MONGE (MYSTERY.)

RUTH GORDON,
PRIZE WINNER.
MARION'S DREAM.

Once Marion was playing on the beach. She saw a fish. The fish said, Marion would you like to come to the queen's party? Yes, said Marion. The fish said, get on my back. So Marion got on the fish's back. They went down and down and down, until at last they came to a beautiful castle. The fish said, Marion, this is the queen's castle. Marion opened the door and went in. She saw the queen on her throne. The queen said, Marion, here is your room. She pointed to a nice room with golden windows and doors, one bed, and a good chair. Here are your clothes, said a fish. She dressed quickly. Her dress was made of gold and silver threads. Soon she was ready to dance. She danced and danced. After the dance she went to bed. The next morning she went out and played with the fishes. She stayed a week. One day she went out playing by herself, when she saw a crab that was just going to bite her when she felt someone touching her. It was her mother. It was only a dream. She told her mother her dream.

RUTH GORDON.

RUTH ELIASON,
PRIZE WINNER.
THE DOORSTEP BABY.

Once there were some people who had no children and they wanted a child so badly. One night after they had gone to bed, they heard a weak little cry outside. They got out of bed and crept softly down the stairs and opened the door. There to their amazement was a little baby in a grocery basket. They were so pleased, they took it inside and unwrapped it and found a note which said: "This is John. He is six months old. Please raise him as your own." Mystery.

These people adopted John as their own child. You know all stories must end the same way and they lived happily ever after.

RUTH ELIASON.

WALLACE RICHARDSON,
PRIZE WINNER.
DETECTIVE'S LUCK.

Robert Cushing leaned over his desk and touched a button. The ring of a bell in the next room, followed by the appearance of a Chinaman in the room was the

result. "Have lunch ready for three at eight o'clock, Lun," and he leaned back on the lounge.

Promptly at eight two men made their appearance. Cushing welcomed them eagerly. "Did you get any news as to what the boys are doing in California?" he asked.

"Only bad news," the one addressed as Dick answered. "Those pesky dicks is on our trail and if we don't leave little ol' New York soon we'll have a noose around our necks."

In California at the same time a "dick" or detective was gathering information of the murder of a wealthy mining engineer. The only motive for the act that could be found was jealousy. Arthur Kingston, a rival engineer, was now residing in the private office of the Folsom Mining Co., where the murdered man had gained most of his wealth. Kingston protested that he was not guilty, but later confessed that he was a member of the gang that had murdered Folsom. He gave the details of the murder and named the one who had done the shooting.

Fred Martin, the dick who had followed up a good many useless clues, was in Kingston's cell at the time of the confession. He rounded up the others of the California gang and [illegible] in New York. The agency hired an airplane for his use, and two days later he stood on the steps of Robert Cushing. The Chinaman opened the door and stood behind Fred Martin and offered to shoot him if he showed resistance. All of a sudden Fred ducked and tackled Lun, who let go of the automatic. Fred picked it up and blowing a police whistle [illegible] his stand at the door. With the help of the police he soon had the whole of the gang captured. Three days later he was back at the agency awaiting another case.

WALLACE RICHARDSON.

Aunt Elsie's Our Cheery Chum

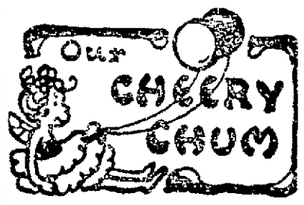

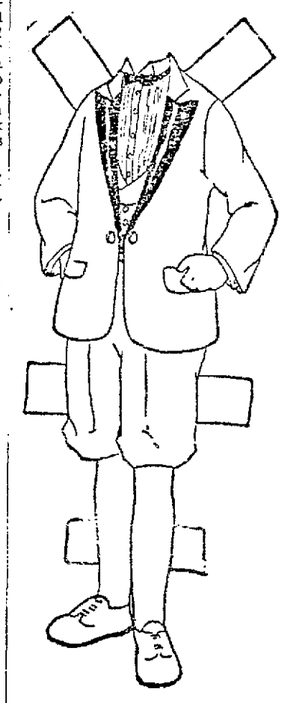

Ralph Plays for a Wedding.

Ralph stood in the vestry of the church and trembled all over. He was going to play his violin for a wedding. "What if a string should break!" he thought, tightening a peg. "I might forget my notes!"

Then it was time for Ralph to go in. He faced the big church, full of beautifully dressed women and solemn-faced men. As soon as he began to play, his fright vanished. Every tone was perfect. He went right through his number as if he played at a wedding every day. When he had finished, the bride and groom came in, and soon the wedding was over and people began congratulating Ralph on his music, as well as wishing the bride and groom happiness!

Not one little boy in a hundred has his own dress suit. The best style for boys is dark blue instead of black like a man's. Ralph wears a white vest and tucked shirt.

(Copyright, 1924.)

TEASERS

No. 76—Down the Column.

The gentleman in the drawing is testing his ability to estimate quickly. You can try it yourself after reading the following instructions. Pick out a column in this newspaper that is fairly free from headings and breaks. Then without counting the lines check off the line of type that you think is exactly twenty down from the head of the column (excluding any big type headings.) Then check off the line that you think is twenty-five further down (forty-five in all.) Finally jump down thirty lines more (to the seventy-fifth line.) You should make all three estimates in about ten seconds. Then count the lines and see how nearly correct you are! Try this "teaser" on your friends and hand for "check-up."

Yesterday's Teaser.

You can travel through the forest in two straight lines: that is, with only one turn. To make the trip in 2 lines is very good, 3 is good, 4 is average, more than 5 poor.

Tomorrow's Teaser—The Bookshelf.

(Copyright.)

SOCIETY WOMAN'S CLUBS FEATURES

Society Happenings

Annual Tennis Meet Interests Sub-Deb Set

The most important event to follow the Lenten season, as far as the school set is concerned, is the three-day Tennis Tourney to be held at the Claremont Country club when some five hundred students and their friends from about the bay or down the peninsula will gather Thursday, Friday and Saturday, May 1, 2 and 3, are the days set for the Northern California Girls Interscholastic Tennis tournament. The association had its origin some fifteen years ago among the private schools about the bay. Its personnel consists of the daughters of the leading families in social life about the bay.

Luncheon will be served to five hundred students in the newly renovated sun parlor and dining hall of the clubhouse. School penants and the colors of the respective classes will be used in the appointments.

Miss Barbara Olney of Miss Horton's school is president this year of the association. Miss Helen Wills, tennis champion, for several years won honors on the tennis courts during the school tourneys.

Among the schools to be represented are Miss Heads, Miss Ransoms, Miss Randolphs, Miss Hortons, Miss Bransoms of San Rafael, Miss Hamlins, Miss Burkes, Miss Harkers of Palo Alto and the Palo Alto High school.

✿ ✿ ✿

Mrs. Philip Cook was hostess this afternoon at luncheon for a coterie of friends entertaining at the Claremond Country club.

✿ ✿ ✿

Tea in Honor Of Piedmont Matron

Mrs. Harwood D. Swales will entertain at an informal afternoon Wednesday, March 26, at her home in Sunnyslope avenue. The guest of honor will be Mrs. George W. Baker who will soon take possession of her attractive new home in Upper Piedmont. The guests will include Mrs. Hurford Sharon, Mrs. James H. Creely, Mrs. Harold Horan, Mrs. Vance McClymonds, Mrs. Margaret Ellis, Mrs. Wallace E. Scott, Mrs. Girgin B. Wait, Mrs. T. C. Mayor, Mrs. Joseph N. Ghirardelli, Mrs. Rod W. Church, Mrs. C. F. Kaiser, Mrs. T. C. Easton, Mrs. [illegible] Mrs. W. P. Purstaw, Mrs. Sam F. Scott, Mrs. Harold Paxter, Mrs. Thomas Watson Cushing, Mme. Caro Roma, Mrs. Seth W. Cushman, Mrs. E. R. Purstaw, Mrs. John R. Hurst, Mrs. Charles W. Fryer, Mrs. Robert F. Capwell, Mrs. J. F. R. Werner and Mrs. Frank M. Orvin.

✿ ✿ ✿

The following day Mrs. Swales will again open her home when she will lose sight of Mrs. Seth W. Cushman and Mrs. Mina Cutter who have asked one hundred and forty guests for tea.

Mme. Sylvia Neustadt and Mrs. Marion Lovey Brewer will be the guests of honor upon this occasion. Among the guests will be Mrs. Mrs. Abe Lerdau, Mrs. Frank Macdonald, Mme. Caro Roma, Mme. Wilson-Jones, Mme. MacIlvaine-Carroll, Mrs. W. E. Nicholson, Mme. Joubin-Benjamin, Mrs. Mabel Henderson, Mrs. Newton Koser, Mrs. Harry P. Karlton, Mrs. E. J. Boyes, Mrs. Edna Fischer Hall, Mrs. C. E. Hovey, Mrs. Gilbert Graham, Mrs. E. N. Ewer, Mrs. Robert Phelps, Mrs. Oscar Hordan Long, Mrs. Mark Percival Walker, Mrs. Clarence Wetmore, Mrs. J. Loran Pease, Mrs. Samuel S. Shepard, Mrs. Samuel S. Shepard, Mrs. Marston Campbell, Mrs. Walter Scott Cannon, Mrs. Charles Alvah Dukes, Mrs. Marion Bray, Mrs. Sam F. Scott, Mrs. Walter de Martini, Mrs. Eugene Roland, Mrs. Lowell Redfield, Mrs. Henry Wetherbee, Miss Cora Jenkins, Miss Zanette Potter, Mrs. Minna McGauley, Mrs. Frank Havens, Mme. de Grassi, Mme. Josephine Swan-White, Mrs. Eugene Blanchard, Mrs. George W. Baker Jr., Mrs. Thomas Watson Cushing, Mrs. L. Harrison Clay, Mrs. Hayward G. Thomas.

Presiding at the tea tables will be Mrs. Marion Bray, Mrs. Fannie B. Crawford and among the younger girls assisting them will be the Misses Helen Harris, Thais Scott, Katherine Bennett, Elinor de Martini, Leuda Dean True Cushman, and Mesdames Wallace E. Scott, Girgin B. Wait and Milton Taylor.

✿ ✿ ✿

In honor of Mrs. Stevenson Miller of New York, a tea was given yesterday at the Hotel Oakland by Mrs. W. W. Harmon. The guest list included Mrs. Dora Harmon, Mrs. Sarah Jones, Mrs. F. D. Adams, Mrs. Leonard Hoxhurst, Mrs. E. E. Adams, Mrs. Jack Curry and Mrs. Dorothy Hoxhurst.

✿ ✿ ✿

Mme. Wilson-Jones To Go to England

Madame Josephine Wilson-Jones will not be at home the last Saturday in March, but will hold her next and last musicale of the season Saturday, April 26. In May the singer will leave for Europe for a three months visit to her family in England. A number of parties are being arranged for her among her Berkeley and Piedmont friends.

She will visit friends in Quebec en route and return to California via Panama Canal.

While in London, Madame Wilson-Jones will attend the Royal Garden party at Buckingham Palace.

✿ ✿ ✿

The Northern California Association of Mount Holyoke Alumnae of which Mrs. E. Z. Rowell of Berkeley is president, assembled at the Hotel Stewart, St. Patrick's day to celebrate the birthday of the eminent scientist [illegible] Clapp, after whom the new science hall at Mount Holyoke is named. The invited guests were Secretary of the Navy Hon. Curtis D. Wilbur and Mrs. Wilbur, Miss Helen M. Searles of South Hadley, Mass., Dr. and Mrs. James L. Gordon, Mrs. Burke and Miss Katherine Burke, the Misses Harker of Palo Alto, Mrs. Netta Hillmer, Miss Ella Bourn of San Jose, Mrs. Castor of Mills College, Mrs. W. C. Morken and Mr. and Mrs. Charles E. Allen of San Francisco.

✿ ✿ ✿

The University of California Senior Assembly will be held at the Claremont Country club Friday evening, April 11, three hundred invitations having been sent out for the annual affair.

✿ ✿ ✿

Wedding At Four O'Clock

At the home of the bride's parents, Mr. and Mrs. John D. Gibbs of Hillegass avenue, the marriage of their daughter, Miss Josephine Gibbs, and John C. Wayt of Atlanta, Georgia, was solemnized this afternoon at 4 o'clock with half a hundred relatives and close friends as witnesses to the reading of the ritual.

Miss Helen Douglas was maid of honor and John D. Gibbs Jr., the best man. An informal wedding supper was served.

Wayt is the son of John C. Wayt of Peachtree Road, Atlanta, Georgia, and the late Mrs. Wayt. He is a University of Virginia graduate. Mrs. Wayt is a former University of California girl.

MISS ALICE PEDERSEN of Hillcrest Road, who will leave in May for a trip to Europe, accompanying her sister, Miss Grace Pedersen, and Miss Marion Woods.—*Boye photo.*

LET THEM

AUNT SARA was always such a hard with children that when Mollie became too much for her mother she thought that perhaps Aunt Sara would be willing to have her. So to Aunt Sara Mollie went, a tense and handsome and tall young doll.

The old house was set back from the road and was screened by sturdy apple trees—the delighted Mollie. There were attics to explore and closets to search; funny little unexpected ups and downs between rooms and so many doors that she lost her way delightfully. There was a pond with willow trees trailing into it and she could see glints of marsh marigold and guessed there were violets. Mollie was not at all lonesome. On her way downstairs she had planned a week's activity on the basis of the house alone.

She and Aunt Sara had their evening meal together. There was milk and bread and butter and jam for Mollie. "I always have meat for my supper," said she. "I don't care for jam."

"We'll let you have meat middle day," said Aunt Sara calmly. "We aren't much given to meat here in the country. We take more to vegetable and fruit. We'll let you have plenty of them."

"I'll let you clear away the dishes, Mollie. You know they are your great grandmother's cups and saucers and plates. Those spoons belonged to your great Aunt Mollie. You're named after her. Some day I'm going to let you have them for your own. I think she would have liked you to own them. Yes, I'll let you clear them away. I never let strangers handle such things."

And Mollie, whose mother couldn't get her to wipe a dish without a declaration of war, cleared the table and washed the old tea things with the air of an acolyte.

In the morning Aunt Sara said, "I'll let you air your bed things and then I'll help you make the bed, if you need any help."

Now Mollie hadn't the faintest notion of how Aunt Sara made a bed, but she wanted to be "let" do something that her aunt so evidently thought was a privilege, so she followed into the bedroom and watched with eagle eyes. "I can do mine," said she.

"Well, I'll let you try," said Aunt Sara kindly, just the correct inflection of doubt.

It wasn't a first-class job, and now and again Aunt Sara lent a smoothing hand, but Mollie was panting with pride and pleasure when she was through.

"Now we'll go downstairs and I'll let you dust a little, while I attend to the plants and birds. Then I'll let you go with me to feed the hens and look for eggs. Perhaps when you know just how I do it I'll let you try."

And a carefree, happy child explored and played and learned to be self-respecting useful because somebody "let" her instead of compelling her. "Let" them.

(Copyright)

STOP
CUTS BURNS
FOLEY'S HONEY AND TAR
ESTABLISHED 1875
REFUSE SUBSTITUTES
SOLD EVERYWHERE

Clubs

Citizenship Leader Will Be Guest Here

By EDNA B. KINARD.

Mrs. Maynard Force Thayer of Pasadena, chairman of American Citizenship for the California Federation of Women's Clubs will be a guest in the Eastbay cities next month, according to an announcement which has been received by Mrs. Albert E. Carter, district chairman. Her coming will be the signal for a conference of women who have pledged their efforts to building up a [illegible] of the obligations of citizenship among those groups with which they make contact. Wednesday April 16, is the day which Mrs. Thayer had promised to Alameda district. Already plans are in the making for her reception in Oakland. The tentative arrangements include a morning conference which will be participated in by those holding official positions under the federation in the American citizenship and legislative departments; a luncheon at noon in compliment to the state leader and a general program in the afternoon, the theme of which will be American citizenship. Within the coming fortnight definite arrangements will be completed for interesting occasion.

✿ ✿ ✿

Oakland Federation of Mothers' Clubs came up to the first of March with a total membership of 3712, according to the announcement of its leaders this week. It is expected that before the district convention in Berkeley next month, this total will be brought to at least 4000.

Mrs. Edward Morgan Jones, chairman of membership, and her committee are now working on the reports of membership increase which will determine the award of the H. C. Capwell and Hotel Oakland silver loving cups to high and secondary school Parent-Teacher associations this year.

Mrs. W. A. Woods has been appointed to the vacancy on the executive board of Oakland Federation of Mothers' Clubs, occasioned by the resignation of Mrs. P. L. Pease as treasurer. Mrs. Pease and her family are moving to Denver. Mrs. F. L. Burckhalter has been appointed second vice-president, filling the vacancy occasioned by the resignation of Mrs. O. P. Cole this week. Both Mrs. Woods and Mrs. Burckhalter have been nominated for the offices to which they have been appointed on the regular ticket which will be voted upon at the annual meeting next month.

✿ ✿ ✿

A choral of sixty voices recruited from the Twentieth Century, Alta Mira and Walnut Creek Women's Clubs under the leadership of Miss Clara Freuler of Berkeley, will be featured at the annual convention of Alameda district California Federation of Women's club meeting in San Leandro, April 3-5.

The cast for the short play "Who Will It Be" which took the prize in the dramatic contest sponsored by the American citizenship department and which will be produced on the evening of April 3 as a part of the convention program has been named as follows: Mrs. Clarence Seigfried, Mrs. H. H. Holmes, Mrs. Sherman McDowell; Mrs. L. A. Garrettson, Mrs. C. C. Adams, Mrs. A. E. Lorber. The dramatic section of the Adelphian club has accepted the invitation to present the satire chosen by the board of judges.

"Come Out of Your Cage," is the title which Mrs. Annie Little Barry has given to her convention address. Mrs. Clinton B. Smith, representing the Mendelssohn Club of Richmond, will be the Saturday afternoon soloist.

✿ ✿ ✿

Miss Eugenia Allen and Miss Olive Burchfield will be the speakers on the dinner program of the business and professional women's section of the College Women's club on Tuesday evening in the Bancroft Way clubhouse. Miss Allen will review the recent student convention. A personally conducted tour of Europe will be presented by Miss Burchfield.

✿ ✿ ✿

Mrs. G. W. Appleton is opening her home, 394 Adams street, on Monday afternoon to the members and guests of the Hill club for a program and tea. Miss Winifred Appleton, Mrs. Celia Starkweather, Miss Winifred Weeks and an instrumental trio including Miss Madeline Siebe, Miss Dorothy Siebe and Harold Siebe, will contribute the musical numbers. Mrs. Edna B. Kinard will be the speaker of the hour.

✿ ✿ ✿

Mrs. John C. Urquhart, president of California Federation of Women's Clubs; Miss Grace H. Chamberlain, first vice-president of the Calif[illegible] and Mrs. E. J. Wilks of San Francisco, president of San Francisco district, C. F. W. C., were guests of honor of the Monterey and San Benito County Federations of Women's clubs, meeting this week in Salinas. The principal address of the day was made by Mrs. Urquhart.

Mrs. Roy Frisbie, president of the Monterey County federation presided as chairman during the conference.

✿ ✿ ✿

An essay contest on the general subject of "American History" is being launched in the public schools of Monterey and Pacific Grove by the Peninsula Chapter Daughters of the American Revolutions. Plans for the county competition were made at the last meeting of the organization in the home of Mrs. W. M. [illegible] in Pacific Grove.

✿ ✿ ✿

A food sale at which delectable home made pies, doughnuts and candies were bartered for funds to add to the treasury was featured following the program of the San Lorenzo Valley Welfare club of Danville yesterday. The benefit was directed by Mrs. John F. Baldwin.

Mrs. Charles Gould is the club president.

✿ ✿ ✿

The Lone Woman's club has inaugurated a program of civic work by sponsoring the clearing away of the ruins of the pavilion, recently destroyed by fire. The board of directors just elected numbers Mrs. Verne Mason, president; Mrs. Ivy Doutz, vice-president; Ms. Clara Williams, secretary, Mrs. Lettie Cooper, Mrs. Annie Bacon, Mrs. Ivy Farrington, directors.

✿ ✿ ✿

An open house on each Monday evening is being arranged by the Turlock Business and Professional Women's club. The attractive rooms in the Security Bank building will offer accommodations to the informal functions. Miss Leonne Anderson and Miss Helen Goodrich will be the hostess next week.

The Thrill That Comes Once in a Lifetime - By Webster

MY FAVORITE STORIES by IRVIN S. COBB

A LITTLE JOB FOR A FUN MAKER

When an actor friend of mine first made up his mind to tackle vaudeville, he applied to a very gruff manager who had a strong accent and a great deal of business on hand.

"Well," he growled looking up from his cluttered desk as the young man entered, "vat do you vaant?"

"I would like to get into vaudeville," replied the candidate meekly.

"Vat you do? Vat's you line?"

"I am a comedian, sir. I—"

"A komedian huh?" the manager glared at him. "Vell, quick, make me laugh!"

(Copyright, 1924)

MOTHERS AND THEIR CHILDREN

The Milk Problem.

One Mother Says

When my child would not drink the milk [illegible] she should [illegible] her. I told her we would make some ice cream, but we'd drink it when [illegible]. I used all the material she had been me use in making ice cream for the family, a little sugar well beaten egg some vanilla flavoring, and the milk. She was quite content to drink the mixture, really an egg-nog.

(Copyright, 1924)

According to Dorothy Dix

DO men prefer the silly girl to the [illegible] the momentous quest on that was debated not long ago by the young women at the University of Chicago.

If they judged men by their own observation and experience the "ayes" must have carried the argument almost by acclamation for girls find out at a very tender age that most men, and all boys have a greater horror of a feminine highbrow than they have of anything else in the world, and if a young woman wishes to have beaux she must make no public display of any gray matter that she has concealed under her Gasconne cut.

So universal is the masculine aversion to feminine brains, unless they are scrambled, that no one would dream of trying to arouse a man's interest in a girl by telling him how intelligent, how well *educated, how brilliant and witty* she is, for well we know that wild horses couldn't drag him to see her.

So when we press agent a girl to a man we put the loud pedal on her looks, and exploit her pep, and the way she dances, and how well she dresses and we conceal the fact if she is intellectual as carefully as we would hush up a scandal.

That jollyegan boys should prefer silly, gum chewing flappers is natural enough. Like to like and empty head to empty head. They can gossip, and two step or one step and talk jazz and dance cheek to cheek together in a perfect sympathy of mind.

But what no women can understand is why intelligent, brainy men also prefer feminine geese to feminine owls.

Yet they do, and it is idle to deny it. The blue stocking has been [illegible] many times. [illegible] talking about girls who are so foolish [illegible] dumbness marries all around [illegible] graduates and it is also [illegible] the less [illegible] brains.

[illegible] girls will marry [illegible] who have no [illegible] anything [illegible] the Brain Trust [illegible] Women [illegible] who [illegible] to [illegible] who [illegible] business [illegible] care [illegible] intellectuals.

[illegible] plain [illegible] a woman. The [illegible] the she [illegible] he does [illegible] to [illegible] and he [illegible] was [illegible]

[illegible] was to be popular by scorning [illegible] have married [illegible] and to [illegible] men. It pays her a great deal better to cultivate the outside of her head than the inside and to spend more time manicuring her finger nails than she does to polishing her mind. This is why a really clever woman never lets any man find out how clever she is, and why so many apparently foolish and frivolous girls give us surprises by showing unexpected sense and sanity. Forsooth few girls are as big fools as they seem to be.

But while men like silliness in women in their hours of ease, when they come to do business with women they demand good, hard, horse-sense. They do not want stenographers and saleswomen with ivory domes of solid ivory through which no idea of efficiency can ever percolate.

Nor do men wish their wives to be quite the morons after marriage that they seemed to be before marriage. The "child wife" who was so romantic and appealing a figure in the days of courtship is mighty apt to get on a man's nerves when he has to deal with a woman who has not sense enough to learn how to keep house nor intelligence enough to settle any question herself, and who can only weep and wring her hands when the bills are beyond reason, and the children are sick and she doesn't know how to take care of them.

So while men prefer the silly girl to the intellectual girl, and they find her ignorance enchanting before marriage, after marriage they would like her to develop a good, large, serviceable bump of good, hard, horse-sense. But as for real intellectuality, they can do with a very little of that.

So the girl baby in her cradle might well pray to her fairy godmother and say, "Give me neither brilliancy nor idiocy, but just a medium supply of brains, so that I will not frighten some man away from marrying me nor bore him after we are married for there is great safety in mediocrity for a woman. Selah"—DOROTHY DIX

(Copyright)

The Bottle Messenger

Charles Reade depended much upon occurrences in real life for material for his novels. One of the most thrilling chapters in "Hard Cash" is based upon the erratic behavior of a bottle messenger. For it he was indebted to an experience of Captain Dodd of the ship Agra.

The captain became convinced that the Agra could not weather a cyclone in which she was battling for her life to the southward of Madagascar. He put into a bottle [illegible] a farewell message to his wife and directions to any who might find it. The cork was sealed with melting sealing wax and a piece of oilskin was tied [illegible] that [illegible] finally another coating of wax was applied to the exterior of the oilskin. Some preparation was rubbed over the bottle to close its pores and to [illegible] A black-painted bladder was attached to the bottle by means of a stout tarred twine in order to invite investigation. Painted on the bladder in bold white letters were the words, "Agra lost at sea."

A mighty sea swept the deck of the Agra, and the bottle was washed out of Captain Dodd's capacious pocket, in which it had been placed in readiness for the final plunge, and went overboard. The gale ceased, sail was made, and the lookout, having reported that a man was floating on the water, a boat was lowered. Captain Dodd himself steered the boat toward the supposed man, who proved to be the lost bladder with the bottle containing the band notes.

WHAT'S IN A NAME? By Mildred Marshall

MILLICENT.

The affected young miss who changes her name from Mildred to Millicent in the fond belief that the two are interchangeable, is really re-christening herself. The two names are utterly dissimilar.

Millicent, which is translated to mean work strength, comes from that remarkable word "amal," meaning work, which appears in some similar form in all languages. We have our word "moil" from it. Many feminine names have been evolved from amal, the first probably being Amalaswinth, the unfortunate queen of Lombardy, whom the Romans could not protect from the treachery of her favorites. Historians call her Amalasontha, but in Burgundy she became Melisenda, Melicerte, and Melusine.

Spanish ballad lore reveals a Melisenda as the wife of Don Gayferos, who was taken captive by the Moors, and we hear of her through Don Quixote. Melusine was the nymph wife of Lord de Leezigan, who, according to old legend, retired from public view every Saturday and turned into a serpent.

Princess Melisende carried the crown of Jerusalem to the House of Anjou, and through the Provencal connection of the English court, Lady Melisent Stafford, who lived during the reign of Henry II., established the name in England. It soon came to be spelt Melicent and finally Millicent, prevailing as such today.

The simplest of all gems, the turquoise, is Millicent's talismanic stone. It is said to protect its wearer from all dangers, whether she walks or rides—or flies, the present-day legend must add. It is an augury of good fortune if she sees the new moon reflected in the stone.

Saturday is her lucky day and 1 her lucky number, and holly is her flower.

Miss Marshall will answer questions about your name if you will address her in care of The TRIBUNE, enclosing a self-addressed and stamped envelope for reply.

"Baby Mine"

Baker's Caracas Sweet Chocolate

is a pure, delicious and healthful food. As an addition to school or business lunches or for between meal snacks it is vastly superior to most of the sweets commonly used.

Trade-mark on every package

Made only by

Walter Baker & Co. Ltd.

Established 1780

Mills at Dorchester, Mass. and Montreal, Canada

BOOKLET OF CHOICE RECIPES SENT FREE

Husband and Wife

My husband won't introduce his friends to me for he says I act kittenish.—Mrs. N. R. C.

What Does Your Husband Do?

OMEBODY'S STENOG — By Hayward

(Copyright 1923 by Public Ledger Service)

Mary Doodle's Romance (Continued)

MINUTE MOVIES

(Copyright 1923 by George Mathew Adams Syndicate) —By WHEELAN

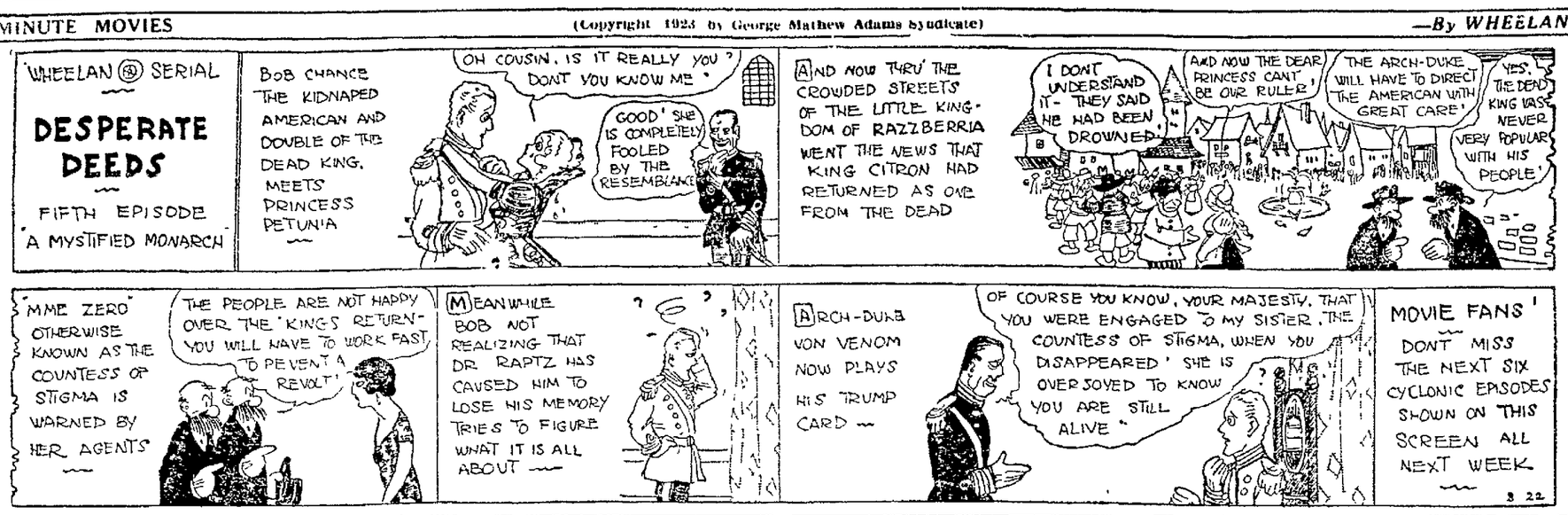

THEM DAYS IS GONE FOREVER —By AL POSEN

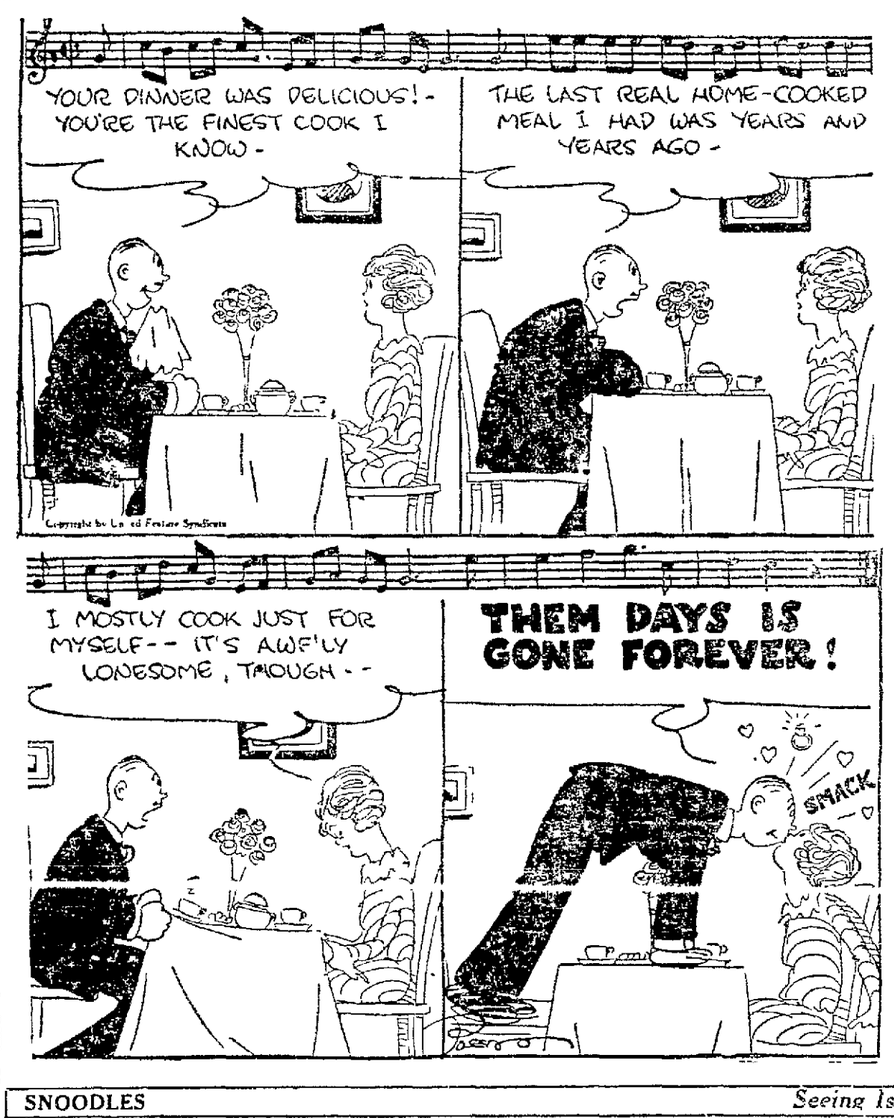

Aunt Eppie Hogg, Fattest Woman in Three Counties —By FOX

SNOODLES — Seeing Is Believing — By CY HUNGERFORD

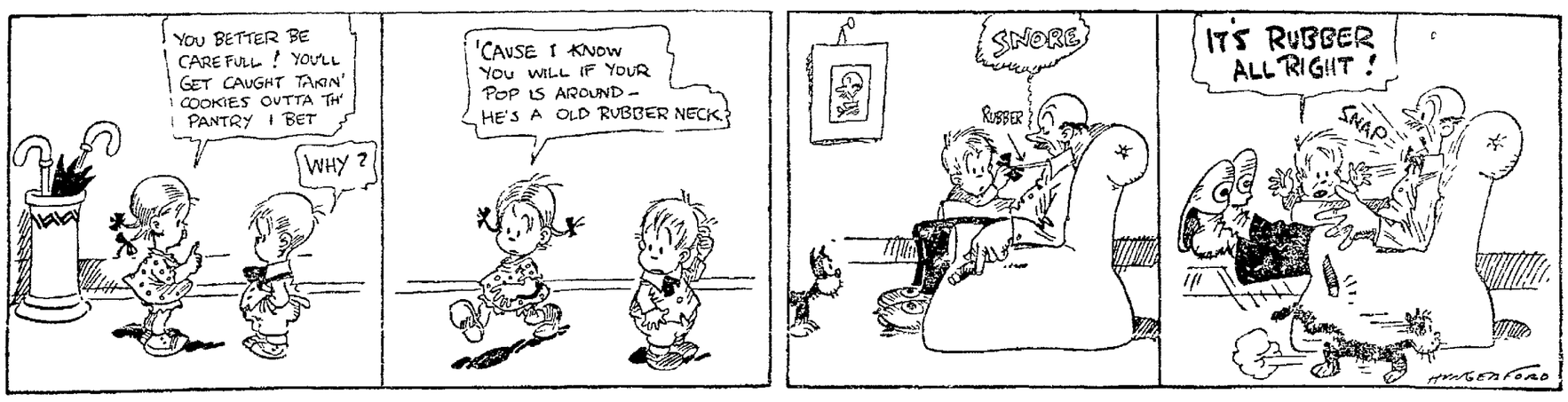

UNCLE WIGGILY'S TRICKS

Wasn't Superstitious—But

By Lang Campbell
Howard R. Garis

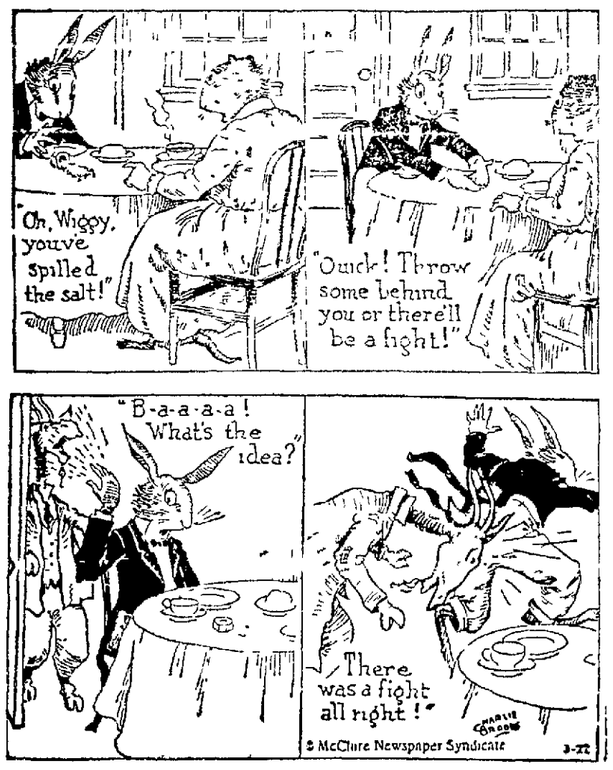

Portrait of a Man Enjoying a Taxi Ride —By Gluyas Williams

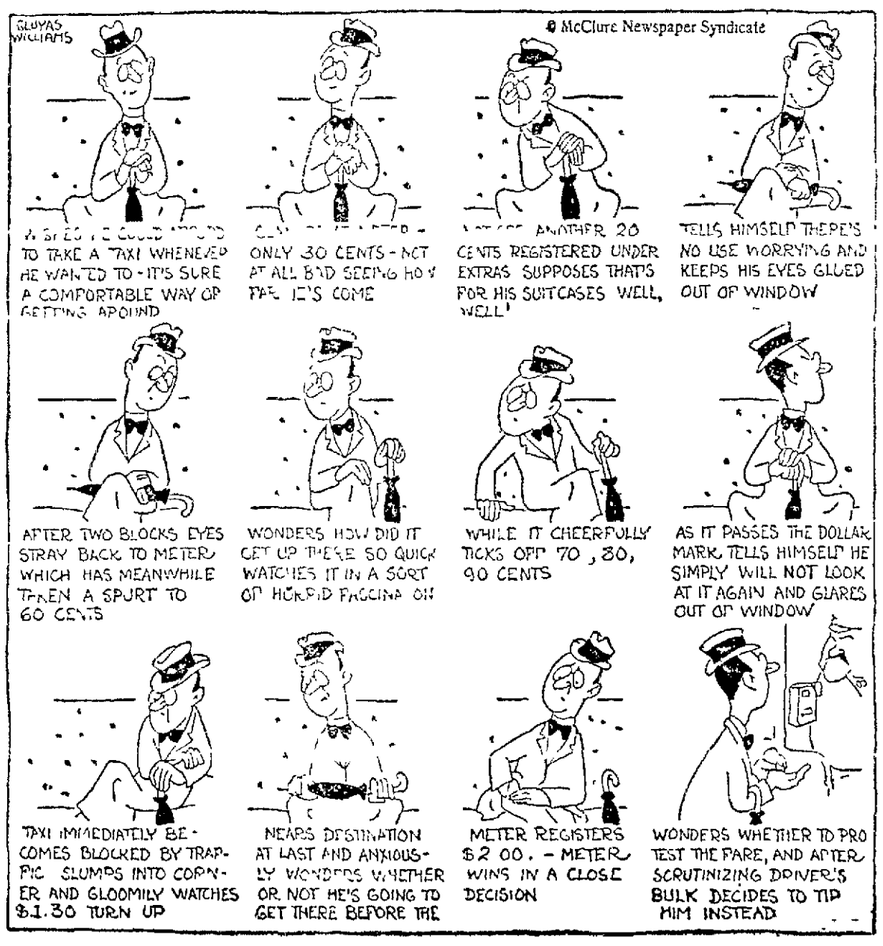

REG'LAR FELLERS (Copyright 1924, by Bell Syndicate) —By Gene Byrnes

23 ROOMS TO LET

One line, one month, $4.00

A BEAUT. upstr. sun. rm., attract. home, hot, cold wat.; all conven. $20; car. Oak. 2221.

A SUN. rm. nr. Grand ave., lake view, priv. fam., h. wat., fire heat; gar.; gentleman. Oak. 1609.

ALICE st., 1584—Beaut. furn. room for bus. man; priv. home. O. 7323.

AI rm., gent.; close in. O. 1845.

BET. GROVE and Tel. on 22nd st.; beaut. large sunny front rm., nicely furn.; home comforts. Humboldt 1311; parking space.

BERKELEY — Attractive, sunny front rm., heated; gentlemen. Berk. 3352J.

BRUSH ST., 522—Large sunny front rm. for 2 men.

BRUSH, 1316—2 sunny front rms. and kitchen, gas, elec. O. 9280.

CURTIS, 2025—Clean well fur. rms for lady; nr. S. P. and K. R.

CLAREMONT AVE., 5951—Fur. rms., new home, nr. K. R., College car.

CASTRO st., 628—Sunny sleeping rooms, from $2 to $6.

CURTIS ST., 2117—Furn. rm. for gent, nr. S. P. and K. R.; ref.

E. 18TH ST., 1122—Nicely furn. rm., private family; conv. to all cars.

E. 15 ST., 716, beaut. sun. corner rm., w. b., kit. priv., nr. all trans.

E. 14 ST., 3252—Nice clean rooms.

FRANKLIN ST., 925—Front room, bath. $3.00.

FRUITVALE ave., 1428—Pleasant rm.; nr. trans.; gent. Ftvl. 1722-W.

GROVE, 3869—Nicely furn. front rm. with garage. Priv. family. Refs. Nr. Key. Pied. 8271W.

GROVE ST., 809—A large sunny, newly furn. front room with bath, $5.50 week.

LG. SUN. fur. rm., home comf. and priv. piano; ref.; bus. woman. L. 7064.

LARGE sun. rm. in priv. home in Vernon Heights; gent. O. 1628.

MEAD AVE., 848—Lge. rm. suitable for 1 or 2 men, nr. cars and S. P. trains. Refined home. Ph. L. 4103.

MAPLE AVE., 3627—Furnished rm., private family; near car. Fr. 2385.

Mod. rms., garage, cheap. O. 7322.

NICE, large front room in private home; garage. Piedmont 751-W.

OAKLAND AVE.—Fur. rms. from $12 to $40 per mo., all new. Pied. 6552W.

PARK BLVD. Dist.—Sunny room for business couple in private home; breakfast if desired. Merritt 955.

PIEDMONT AVE., 4016—Furn. rm., h. c. water; opp. K. R. $4 wk., $15 mo.

SHAFTER AVE., 3667—Furn. rm., priv. family, 2 gents, $5 per wk; one $3.50; near 40th st. K. R. and College ave. cars.

SYCAMORE, 568—Sunny rm., priv. home; walk, dist.; reas. Lake. 1608.

SUMMIT ST., 2808—Furn. rooms, quiet loc.; parking free; mod.

TWO NICELY furnished rooms for rent. Phone Lakeside 3067.

TELEGRAPH 4129—A sunny rm.; downtown location; reas. rent.

TELEGR. 2950—Single rm. and gar.

TELEG., 2775—Sun. front rm.

WALSWORTH AVE., 401—Large sunny rm., h. c. water; with or without gar.

WEBSTER ST., 1520—Bus. people preferred. Phone Oak. 1842.

1ST AVE., 1112, front rm., view of lake, nr. K. R. and locals; reas.

5TH AVE., 1231—Sunny front rm., garage if desired; all conveniences, gent preferred. Mer. 4111.

8TH ave., 2222—Well furn. room, every comfort. Merritt 3825.

12TH ST., 966—Large front room for 1 or 2; bath, ph., gar.; nr. K. R.

13 ST., 260—Large furn. room for 1 or 2 gents; bath and phone.

14 ST., 704—Close in, p. h., h. w., bath. Apply apt. 16.

14 ST., 610—Single front room; very central; $2 week.

16 ST., 589, furn. rm., $2.50 wk.

20TH ST., 821—Front room.

23D ST., 573—Large room, new; el.; ph.; bath; priv. reas; walk dis.; reas

24TH ST., 302—Sleeping porch room, private ent., $12 mo.

24 AV., 1426—Comf. ft., bath, $15.

24 S., 664 with gar., L. 6662.

25TH ST., 715—Room, reas.; sun all day. Can be one of family.

27 ST., 609, E. of Grove—Clean sun. rm. in nurse home, unfurn., reas. Ph. L. 7177.

29 AVE., 1250, opp. Montgomery's, furnished rooms.

30TH ST., 573—Sunny front rm., private home; suitable for 2.

31ST, 721—2 well furn. rms. All conveniences. $3.50-4.00. Garage if desired. Pied. 8684W.

33 ST., 655—Sunny room, priv. home, gent; reas. Pied. 5411J.

36 ST., 743—Lg. sunny rm., $10 mo. 1 blkng. rm., nr. K. R.

38TH AVE., 2032—Have large furn. front room with seperate entrance, suit two, garage.

41 AVE., 1600—Front room.

51 ST., 425—Room nicely furnished, quiet, overlooking park; priv. family. Business woman preferred. Claremont, College, Teleg. cars.

24 HOUSEKEEPING

Advertising grouped by location as shown by the first word.
One line, one week, 70c

ALA., 1531 6th st.—4 unfur. housekeeping rms., near trans., beaches, $18, gas; elect., water free.

ALA., 3228 Garfield Ave.—2 sun. attract. furn. hskp. rooms, pvt. home, select loca. Ala. 1291J.

ALA.—SANTA CLARA AVE., 1042—2 cor. r. and bath, $25, incl. elect.

ALAMEDA, 1532 Verdi St.—2 fnt. rms. and kitchenette, new, renov.

ADELINE St., 1124, Oak.—Nice sunny room.

BERK.—3 sunny rms., private bath, rent $35; gas, water, phone included. Berkeley 2515-W.

BROADWAY, 2325—2 sunny rms. nr. trains, $7.50 wk. Home 2333.

BRUSH ST., 2029—2 newly furn. sun. rms., S. P. trains, walk dist.

CASTRO, 717—2 and 3 hskp. rms., newly remodeled; rents reas.

CHESTNUT ST., 1805—2 rms. and kitchenette furn.; sunny; reas.

E. 21 ST., 2264—2 large sun. hskpg. rms. on 2 c. l. nr. S. P. transp.; elect. and water free; garage opt. Fruit. 5672J. Private bath.

E. 12 ST., 3622—3 furn. housekeeping rooms; garden, cellar, private entrance; electric, water free. $25.

E. 14TH, 450—Sun. front rm.; wall bed, phone, gas, elec., water; reas.

E. 18 ST., 714—Clin., sun., frt.; wall bed, reg. fire, gas, h. w. ph.

EAST 23 ST., 2532—3 neat front hskpg. rms., reas.; close to car.

E. 14TH ST., 429—Pleasant sunny, sleeping rms.; close in; nr. carline.

FILBERT st., 1239—2 nice sunny hskpg. rooms, kitchen and private bath, $29 mo.

FRANKLIN, 1326—Lge. front rm., kitch., sun.; free parking and phone; small housekeeping, $2.50.

GROVE ST., 4604—1 or 2 sun. rms.

HOBART ST., 532—2 rooms and kitchenette; near Y. M. C. A. O. 6814.

HARRISON, 1523-½ rms. with kitchenette; 1 rm. and kitchenette; hot water, garage.

HOBART, 612—Fur. hskpg. rms.

If you see it in the TRIBUNE tell them so.

24—HOUSEKEEPING RMS. TO LET Continued

JACKSON, 727—2 joining rms. and kitchenette, $5 a week.

LINDEN, 1708—2 rooms, inc. gas, elec.; sunny; reas.

LINDEN, 950—Hskpg. and single rms.; walking dist.; reas.

MADISON, 732—Sun. hkpg. rm.; wall bed, gas, elec., ph., parking space; one, work; nr. car, trains; $15 up.

MYRTLE ST., 2911—3 fine side rms., front view, $22 mo., close in.

MAGNOLIA ST., 842—Small sunny, nr. S. P. and shipyard. Lake. 1658.

SAN PABLO, 2256—Large sunny front room, newly renov., h. and c. water; all conv. Lake. 7745.

SAN PABLO Av., 1842—Hkpg. rms for rent; reas.

TAFT AVE., 5340 (Rockridge Dist.) Pleasant newly furnished sunny room in private home. Near College, bus, car, shopping dist., schools. With or without light housekeeping privileges; reasonable. Phone Hum. 1024.

TWO sunny front and kitchenette; gas, elec, bath, phone; 2 blks. Pied. Key station; nr. Pied. ave.; desirable, quiet neighborhood; Protestant adults. Pied. 10653.

TELEGRAPH, 2128—Fur. lge. front room, kitchenette; elec. phone.

TELEG., 2620—2 sunny furn. apts.; gas, elec. incl.; reas.

TELEG., 2775—2 sun. rms., reas.

WEBSTER, 1920—Rm., kitchenette; elect., gas, ph., h. c. water.

WEBSTER ST., 1306, sun. r., kitch., slp. pch., elec., gas, phone.

3D AVE., 1521—Sun. rm. kit. garage; 1 blk K R cars; adults; reas.

5TH AVE., 317, nice sun. rms.

7TH ST., 962—2 rms., $3.50 wk. up; betw. Myrtle and Filbert.

9 ST., 12—1, 2 and 3 sunny hskpg. rms., nr. Park and S. P. station; parking space. No objections to children.

8TH ST., 1379—Cheerful 2 rms., $18; 3 rms., $24; home-like; nr. S. P.

10TH AVE., 2011—2 rooms; all sunny and well furnished.

11TH ST., 293—2 rms. furn. Call before 5 p. m.

11 AVE., 1004—2 fur. rms., sunny.

18 ST., 591, lg. frt. rm. and kitchenette, single hkpg. rms., close in.

12TH ST., 371—2 hskpg. rooms.

16TH st., 797—Two rooms $1.50 a week; gas, lights included.

18 ST., 637, 2 clean sunny rms.

18TH st., 721—1 room, kitch., $5 wk.

21ST st., 187—Upper partly furn. 2 or 3 rooms, private bath; sun. all day; water includ.; gas, elec., $18.

23RD AVE. and Foothill Blvd. corner; large furn. room and kitchen, gas, elect., bath, laundry; $25.

23RD AVE., 1416—Rooms and board; newly renovated.

23 ST., 560—Sunny frt. rm., priv home; walking dist.; gent prf., eve

24 ST., 867—Clean, sunny r., kitchenette; nr. all trans.; also sleeping r.

27TH ST., 518—Lge. sun. rm., $5 wk.

27 AVE., 1523—2 rm. comp., $7; 2 rm. $5.

27 ST., 551—1 furn. 2 furn. or pt. furn rms.; gar.; working people pref.

28TH ST., 616—2 very large sun. rms., gas range; for business people with children; spec. summer rate, $35 incl. everything.

29 ST., 165, off Tel., 1st class home for fur. rm., kitch., nr. K. R. and S. P.

32ND ST., 322 nr. Tele.—Sun. fr. rm., lg. clos., bath, ph., gar.

37TH AVE., 5008—Furn. bed parl., $20 per mo. elec., water inc.

37TH ST., 1061—Near San Pablo Ave.

39 ST., 411, nicely furn. front l. 2 rms., 1 blk. 40 Tel., K. R., reas.

41TH, 518—1 room, kitch., all conveniences. P. 145; reference.

63RD ST., 1317—2 frnt., 1 single, nr. S. P., K. R., Grove car, reas., adults.

85 AVE., 1422—Pleas., mod.

25 BOARDING

Advertising grouped by location as shown by first word.
One line, one week, 70c

A REFINED home for bus. couple or elderly invalid; no other boarders; lg. plent. rm. on car line. Ph. Ftvl. 4708J.

ALA., 2017 Central ave.—Room and board, home cooking, gar.; close to trans., str. cars; reas. Ala. 4022-J.

A LARGE sunny home; suite or single; $35 to $50; excel. table, reas. poultry, milk. Ftvl. 5965J.

ALAMEDA, 1309½ Santa Clara Ave. Room and board for elderly lady; quiet, no other boarders.

ALA., 1029 W.—Lunch, din. rm., bed.

BROOKLYN AVE., 268—Private family, some privileges; suitable 2 young men. C. S. preferred; references required. Merritt 4920.

BOARD and room for 1 or 2 gentlemen in priv. fam., Italian home cooking; close to No. 8 car; gar. if desired. Elmhurst 350.

FRUITVALE AVE., 2875 — Nice rooms, good home cooking, car service; homelike and reas.

HOWE ST., 4116—Large front room; or room and board suitable for 2 gents. Pied. 1989R.

JACKSON, 1406—1 single, refined home, liv. rm. furnace, excel. table.

LEACH AVE., 4335, bdr. fm. Park blvd. New sunny rm. for 2; wholesome board, hm. privgs., congenial family; 14 min. town, nr. K. R. M. 516.

MELROSE, 2 mos. old cow Jersey milk, cream, fresh eggs; $37.50 for 3 mos. 1 mile from No. 8 car. Ftvl. 1201.

MONTCITO, 109, board and sunny rm. suit. for 2 gents. L. 7095.

PLEASANT room, good board in small private family. $10 wk. Home priv. Call bet. 5-7 p. m. Fruit. 5226J.

ROCKRIDGE dist., rm. with or without bd., nr. S. P. trans., cars. Hum. 1290.

REAL HOME for elderly people, no rules, good food, reasonable. Oak. 5161. Mrs. Greene.

ROOM and board for gentlemen; reference. Lake. 3661.

RM., 2 meals, 26a for o. Merr. 4126.

RM., BOARD, priv. Priv. 8123.

SUMMIT, 3101—Nice sunny rooms, all conv., close in, auto parking free. Lakeside 9755.

SAN PABO, 2116—Excellent board and rms.; special rates. O. 4216.

7TH AVE., 847—Men, $30, $40 and $45; home cooking.

8TH, 1 cor. Fallon, sunny front rm., bd. and rm., $10 wk.

9TH ST., 187, cor. Jackson—Rm.; h. c. wat.; excel. table; reasn. O. 7649.

21ST ST., 315—Single and double front rooms, steam heat, home privileges, near all trans.; excellent table. Phone Lake. 1016 or Oak. 1611.

28TH ST., 540—Pleasant rooms, attractive surroundings, good table, steam heat, reasonable. O. 4589.

31 ST., 661—Rm., bd., home like.

34 ST., 810—Large sunny front room for compan. home comforts; priv. home, cars, trains. Pied. 8823W.

37TH ST., 1507 west rm. and board for gent.; home priv. P. 9356W.

38 ST., 159—No obj. to child.

53 ST., 881 — Rm. and board, gentleman pref. Humboldt 1471.

26 CHILDREN BOARDED

A-1 home for child. Berk. 6879J.

GOOD home for child. Ala. 1876J.

10TH AVE., 1749—Have good home for children 3-11 yrs.

26 CHILDREN BOARDED Continued

13TH AVE., 1822—Priv., 1-2 children

24 ST., 592, nr. Webster. Kind home, day care 1 child; reas. O. 609.

36 ST., 715—Board for child; yard rm. for parent; nr. K. R.

29 INVALIDS' HOMES

ALAMEDA, 1620 Lafayette St.—Good home and care for elderly lady; price reasonable.

A SUNNY home, incurables, convalescents; $60. Nurse. Oak. 8522.

ACCOMMO. 1st class; invalids, convals.; good care. Lakeside 922.

A PLEASANT room, sun porch, in nurse's home; reas. Pied. 3415.

INVALID, nurse's care. Ftvl. 2061W.

30 FLATS TO LET

UNFURNISHED

Advertising grouped by location as shown by first word.
One line, one month, $4.00

ALAMEDA, $30, nice 6 room flat, good location, near all transportation. Pied. 8712J.

BERK., 2636 Bowditch—Nice sunny newly remod. flat, suit for 2, water free, $35. Call at Chatterton Bakery, 2502 Bancroft, or Sun at 2636 Bowditch. Berkeley 4228.

CLAREMONT, 5251, 5 sunny rooms, newly decorated, near K. R. and all trans., $35 without garage, with $40. Adults.

CLAREMONT—Sun 5 rms.; h.w. flrs.; $52.50. Pied. 4312J; mornings.

CORNER FLAT, 5 large rooms. Only $40. Inquire 893½ 34th st.

CLOSE 21st-Teleg., pretty sun. fr. cor. flat, $35. L. 373, 9 to 12 a. m.

CALIF. ST., 2408—Mod. 5 r. upper, garage, nr. S. P. trains. Pied. 6975J.

DOVER ST., 5810—4 rooms, sl. porch, hdwd. floors, garage; very desirable.

DOVER ST., 5509, nr. Grove—7 large sunny rms., nr. K. R. Pied. 4816W.

FAIRVIEW ST., 1525—3 sunny mod. rms., near S. P. and K. R. trains.

GROVE ST., 3521—5 rms., hardwood floors; 2 wall beds, with or without garage; $50 or $55.

HOUSEKEEPING rooms! Have you a vacancy? Advertise.

MODERN FLATS
$30.
Modern three room flat, wall bed, hardwood floors, tile bath and every convenience. Price $30. See Mrs. L. C. Kinney, 951 41st street, Oakland.

MANILA ave., 5513, near Broadway, new & modern, $50. Pied. 1138.

MOSS AV., 194—5-r., mod., gar., reas.

STUART, 3115-E—3 rooms, upper; garage; view; adults, $35. M. 3538.

THREE 3 room modern flats on 24th, one block from Key Route. Key at 2347 Market st.

TELEGRAPH, 5821—5 room modern lower flat, $35 per month.

UPPER FLAT 3 rms. and bath, gas range and water heater, $32.50. Inquire 786 23 st.

VALDEZ ST., 2629; 4 rm. flat; hdwd. flrs., inst. heater; adults; close in.

WEST ST., 5023—5 room flat and garage, near cars.

5 AVE., 2001—4 r. flat. L. 3051.

9TH AVE., 2215—A sunny upper flat, oak floor, water, garage; adults. $35. Merritt 1508.

12TH ST., 295—Five room modern, partly furn. flat, close to all cars. Mer. 492.

13TH AVE., 1322—New 3 r. flat, garage.

19TH ave., 2502—4-room upper flat, new hdwd flrs. Propinquity 1290-J.

31 ST., 674—5 rooms, lower sunny flat; adults; no garage; $37.50.

33RD ST., 719—4 rooms and breakfast nook; hrdwd. flrs., wall bed, linoleum.

35TH and TELEGRAPH, 1 blk. east cor. 35th and Elm st.—Sunny 4-rm. apt. flat; gar.; $5. Mer. 1321.

36 ST., 435—New five room modern flat with garage. $38 36 street.

41ST ST., 537, nr. Brdwy, mod. 4 rm. flat, garage. Apply Berk. 2070J.

55TH ST., 514—4 sun. rms., newly ren. nr. K. R. Adults. $32.50.

55 AVE. and Foster—Sunny clean flat; garage; $30 month.

62D ST., 1506 at Grove, 3 rooms upper, hdw. floor, wall bed, gas stove, $37. U. S. Realty, 6267 Adeline st., South Berk. Phone, Piedmont 3711.

31 FLATS TO LET

FURNISHED

ATLAS ST., 5608—4 rms. and bath, upper, elec., gas, and use of phone. Humboldt 242.

ALA., 1351 Webster St.—2 and 3 rms., sun all day; all mod., w. free; nr. S. P. ste.

ALA., 2225 San Jose ave.—Apts. for

ADELINE, 5008—3 room flat.

BERK., Walnut and Berk. Way—3 sun. rms., $35, nicely furn. Berk. 5413-W.

BERK., 2510 Grant, nr. Stuart—Newly furn. up. 5 rm.; sun.; Grove car; gar.

E. 12TH ST., 924—3 rm. sunny lower flat; adults.

E. 18TH ST., 562—1 3-rm. furn., 1 3-rm. unf.; reas.

HILLEGASS AV., 6451—Attractive furn. bungalow, 4 rms.—3 bdrms., slp. porch, furnace, inst. water heater, garage, desirable loc.

HILLEGASS, 6174, Oak.—Nicely fur. 4 rm. sunny. Pied. 9291M.

LAKESIDE dist.—4 rms., sleeping porch, wall beds; sunny, furn. $50. Adults. Phone Oak. 429.

MODERN 5 rms., gas, elec., water free; phone. Apply 462 38th st.

SHATTUCK, at 63d st.—Sun. 3 rms., 3 beds; nr. S. P., K. R. P. 3469-W.

12TH ST., 917—3-rm. flat; comp. furn.; adults; refs. O. 7826.

19TH AVE., 2136, cor.—5 rm., slp. porch, gar.; adults; $45.

21ST AVE., 1477, c. r. mod. close to all transp.; $16 mo. water free.

26TH AVE., 629—Furnished lower flat, gas range, 2 rooms and bath.

66 AVE., 1126—4 rooms, upper flat, com. inc., 2 bedrooms, close to trans., garage. No water inc.

85TH ST., 664—Lge. sun. 3 rm. upper.

4187 ST., 427—1 blk. Key Route and cars, 3 sunny rooms, furnished 2 rooms; player piano, $25; garage extra; for six months.

57TH ST., 1062—3 rms., well furn., $15, adults, close S. P. Pie. 2125.

62 ST., 620—4 rooms, garage, telephone, water free.

32—OUT-OF-TOWN AND VACATION PLACES TO LET

IN Redwood Canyon, on Antioch-Sacto. Short Line, furnished 5-room house with modern conveniences; close to station. W. L. Belrose, 1572 Wasserman st.

RANCH—35 acres and 4 rm. house nearly furn. Nice for summer. Inq. 2048 Seminary. A lovely place for keeping chickens.

33 HOUSES TO LET

UNFURNISHED

Advertising grouped by location as shown by the first word
One line, one month, $4.00

AA—FREE RENT BUREAU
AT JACKSON'S
Clay st., bet. 12th and 14th, will help you find a furnished or unfurnished house, cottage, flat, bungalow or apartment.

33—HOUSES TO LET UNFURNSHD Continued

ASH ST., 726—A new modern 5 sunny room bungalow, hwd. floors, [illegible] Home [illegible] Phone [illegible]

ALLENDALE [illegible] hwd. floors.

ALA., 1322 A[illegible]—Mod. home, 6 rms.; [illegible] Ave. 2676M.

A SUNNY [illegible] C. C. S. P. [illegible] 9531W.

BERKELEY, [illegible] New [illegible] K. R. and cars; [illegible] W. B. Lease.

BERKELEY [illegible] Berk. 9679W.

BERK., [illegible] bath; [illegible] Albion ave.

CHESTWOOD ST., [illegible] Spain [illegible] Model [illegible] gallery, [illegible] cars; [illegible]

COLLEGE AVE., [illegible] suitable for [illegible] office.

COLBY STREET, 829, Oakland—3 rm. [illegible] rooms. Pd. 1953J.

CHESTWOOD ST., 4[illegible]—Modern house 4 large rooms; 1 car [illegible] park.

COLLEGE AVE., 5[illegible] House, modern [illegible] Phone [illegible] 597.

E. 23D st., [illegible] 6 rm. 4 rooms, den, sleeping porch, garage; just [illegible] Rodgers [illegible] 2508-W.

E. 23D, 1828 [illegible] 4 r., bath, $30.

FOOTHILL BLVD., [illegible] Fairfax—5 rooms, stucco bungalow, all modern features; 1 block to S. P. and cars. E. Howard, 1119 16th ave. Fruit. 2319.

HOUSEKEEPING rooms! Have you a vacancy? Advertise.

IF YOU CAN'T find the bungalow apartment, flat or house you want visit or
FREE RENTAL BUREAU,
If it's for rent, we have it.
BREUNER'S
"Everything for the House."
FLAT AT 13TH

OAK GROVE AVE., 561[illegible]—Lease for sale. Beautiful Sequoia cement house with sleeping porch, basement and garage. Rent $75, one block to Key Route trains and College ave. Inquire on premises.

PARK boulevard, 5 rm. cement bungalow; garage, h.w. heater. Bargain. Call 5542 Park blvd.

RAYMOND ST., 850—5 rms. kitchenette, 2 slp. porches, nr. trans.

SUNNYSIDE AVE., 266, Pied.—5 rms. and glassed in porch, on car line, nr. S. P. trains. Pied. 5466J.

SUNNY, new 4 rm. bung., wall bed, modern, gas, [illegible] $35. Pied. 3679J. Inq. [illegible] ave., Berk.

VERNON HEIGHTS
Beautiful home, 7 rooms and sleeping porch, furnace, garage; one year lease. E. C. Jackson, Oak. 8727.

6TH AVE., 1221—4 rm. bung., opp. park, $30 rent; adult only.

19 ST., 581, also 575, nr. San Pablo, 5 rms., bath each, $35 mo. Inquire 1926 San Pablo.

27 AVE., 2016—Six room house, garage and sunny porch, $30.

57TH ST., 1082, nr. San Pablo, Apr. 1st, new 1 and 5 rm. bungalows, nr. S. P., $45 and $57.50.

58TH ST., 748—Sunny 5 rm., large reception hall, hardwood flrs., tile sink, gas range, linoleum; nr. U. C. High, S. P. trans. No small children.

62ND ST., 958—5 room bungalow and basement, 2 blocks from car, 1 blk. from trains; garage.

[illegible]—Individual bungalow in the most exclusive bungalow court in Oakland at 295 Perry street, just off Grand avenue and near Lake Merritt. Hardwood floors, tile baths, wall beds. Adults only. $65, worth $100.

Thomas F. Brennan
Associated with
JOHN P. HOLLAND
S. E. Corner 19th and Webster
OAKLAND 651.

5 ROOM house, gas and elec. Inquire 2206 Filbert, cor. 32nd.

33A—HOUSES WNTD UNFURNISHD

LAKE DIST. nr. K. R.; 6 rm. modern house unfurn., gar. Mer. 5363.

7, 8 OR 9-ROOM HOUSE
FOR LEASE
Refined family of 3 adults wants to lease from 3 to 5 years. Must have good modern home located in Lake or Piedmont District. Mail location and rent. Box M211561, Tribune.

34 HOUSES TO LET

FURNISHED

Advertising grouped by location as shown by the first word

ALAMEDA—Beautiful modern cottage bungalow furnished, 6 r., slp., poln. car., lawn; opp. station and business; 30 min. S. F. and Oak. and Central ave.; rent red., $75. Hemlock 1406.

ATTRACTIVE 6 rm. bungalow enclosed sleeping porch, comp. furn., piano; nr. lake and trains. Merritt 2759.

ALAMEDA, 414 Taylor ave.—6 rooms, fine furniture, hardwood floors, sun porch, near beaches, garden. Open from 2 to 4; $50.

ALAMEDA, 274 Bayo Vista Ave.—Furn. elec. 5 rm. bungalow; hardwood floors, sleeping porch, garage. Phone Alameda 558.

ATTRACT. 6-rm. slp. porch; hdwd. flrs. piano, furnace, gar. nr. lake; sunny; refs. Oakland 1231.

A—5 rms., bath, laundry, nr. cars and S. P. trans. Lake. 2183.

BERK., 66 [illegible] for 6 or 7 months, cozy [illegible] furnished 3-room [illegible] Near stadium. Cozy [illegible] furnace, fireplace, dressing room, shower, sleeping porch, piano; garage if desired. E. E. Atkinson, 1 Panorama [illegible] Berk. 29 [illegible] for [illegible]

BERKELEY [illegible] furnished bungalow, 2 bedrooms, garage, adults [illegible] Berk. 6884.

Exclusive Claremont Court
For rent, furnished house of 3 rooms, 2 sleeping porches, garage, lights, fire and conveniences furnished, will lease for 6 mo. [illegible] 1156.
GUY HYDE CHICK CO.
Mercantile Bank Bldg., Berkeley. Phone Berk. [illegible] Sundays or evenings [illegible]

E. 16 ST., [illegible] sun. porch, gar., by schools, trains.

FIVE ROOM [illegible] sleeping porch [illegible] Call Fruitvale 1568.

FILBERT ST., [illegible]

HUMBOLDT AVE., [illegible] house, large [illegible]

LINDEN ST., 1931 [illegible]

MEADE AVE., Fruitvale dist., furnished cottage, 2 rooms, kitchenette, electric, garage. Apply [illegible]

MOSS AVE., 19[illegible] 2 rooms and [illegible]

OAKLAND AVE., 470 [illegible] room house, for residence [illegible] Will allow [illegible] Tribune, box [illegible]

34—HOUSES TO LET FURNISHED Continued

PIEDMONT AVE., nr. cars, Key Route and stores; sunny, small house; garage; $65. Pied. 2840.

PARDEE ST., 916—3 rm. furn. cottage, $30; water. Apply 920 Pardee st.

SEMINARY AVE., 1615—4 large rooms furnished house, 2 bedrms. Owner will be there Sat. and Sun. Call, phone agent. Fruitvale 1730. Owner 1223 Park St., Alameda; phone Ala. 2133J.

WILL furn. to permanent adults newly 3-rm. and slp. porch [illegible] apt.; furnace ht. gas, phone; nr. S. P. and cars. Fru. 3[illegible]6J.

16 ST., 777—Rear [illegible] 4 rm., bath.

16TH ST., 778—Rear [illegible] rms., vacant, 1 block from K. R. L. 5665.

36 ST., 881—3 rm. cottage, furn., nr. cars.

61ST and Adeline—6 room cottage [illegible] 42 st.

1 RM. garden cabin, $17. M. 2654.

[illegible] Mod. bungalow. Fruitvale 2689M.

6 ROOM sunny bungalow from 2 to 6 mos. Box M205327, Trib.

5-RM. bungalow; piano, garage; rent $45. Call at 1055 67th st.

$25—3-rm. cottage, nr. S. P. 22nd ave. sta. Key at 1102 24th ave.; adults.

34A—HOUSES WANTD FURNISHED

WANTED by April 1st 3 or 4 room furnished house, North Oakland or Berkeley. Box M205078, Trib.

YOUNG couple wants 3 or 4-room fur. house and gar. Elm. pref., state price. Box M 205961, Trib.

36 OFFICES STORES

AND STUDIOS

Advertising grouped by location as shown by the first word.
One line, one month, $4.00

A STORE FOR EVERY NEED
WALTER HARDMAN & CO.,
Rental Dept.
410 15th St.

ATTRAC. new offices; liv. qtrs.; bus. sec. E. Oak., S. P. sta. Dentist. Dr. needed. Pied. 5721J.

BROADWAY at 23rd, opposite Key Route. Store 20x40, in excellent location. Inquire at Walter M. Murphy Motors Co., 23rd and Broadway, Oakland.

COLLEGE AVE., 6058—Half store in bakery with fixtures, suitable for delicatessen, etc.

CENTER Station, large store with 3 rooms. Anderson, 1506 7 st.

DANDY new store, liv. qtrs.; growing sec. E. Oak. Let your bus. grow with sec. Pied. 5721J.

EXCELLENT location for a bakery, next to Scaggs' market, at 3415 Fruitvale ave. Phone Ftvl. 235 or Berk. 4587.

EAST 14th st.—Fine offices and stores. New bldg. Low rent. See E. J. Hughes, 1539 Franklin. L. 2019.

FOR LEASE—Beautiful store residence, hardwood floors, high basement, double garage; At location; good for butcher, grocer, etc.; information at 6459 San Pablo ave.

FOOTHILL BLVD., 1145—Store with large room; ideal for bakery.

GROVE, NEAR 22 ST.—For lease, new store with living rooms. See A. A. Richards with Chas. M. Wiggin, 396 17th st.; L. 9051.

GROVE ST., 3632-34—2 stores; good location; cheap rent. P. 977M.

GOOD location for bakery. Lake. 2098.

HENSHAW BLDG.—Offices single or in suite. Lakeside 1912. 207 Henshaw Bldg.

MELROSE
Fine new stores for lease 5 years; low rental. Apply owner, 1169 Webster st.

MARKET ST., 1504, suitable for any kind of business; reas.

OFFICE SPACE
Desk, telephone, private entrance; 14th and Broadway location; $30. Box M130059, Tribune.

RICHMOND—Richmond office Oakland TRIBUNE, 1015 Macdonald ave., office space for rent; reasonable to steady tenants.

SCHOOL ST., 3102—2 new stores for lease; barber or shoe repairer; good loc. for butcher.

TRIBUNE TOWER
Single rooms and suites now available for lease.
Plenty of light, sunshine and fresh air.
An unparalleled panorama of the Bay district from nearly every room.
Rental rates reasonable consistent with class of structure and service furnished
Inspection of premises can be made by seeing
A. J. SLAGHT
TRIBUNE OFFICE
13TH AND FRANKLIN STS.

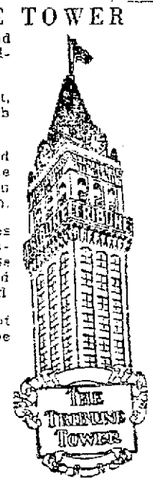

TELEGRAPH AVE. STORE
In brick bldg.; up to date. Ideal loc. Good for any bus. Reas. rent. 2235 Telegraph Ave., Oak.

TELEGRAPH Ave., 2506, at Dwight Way—Store; rent. Berk. 1132.

TELEG., 1965—Fine offices, cheap.

WASHINGTON St., 727 at 8th. Offices for Dr. or any Prof.; low rent

12 ST., 308, cor. Harrison—Office space with desk and individual telephones. Calls taken care of while you are out, ground floor.

20TH ST., 428—Space in tire shop.

12 ST., 591—Desk space including phone and lights. Oak. 218.

37 GARAGES

BERK., 1921 Allston Way—Desirable space in center of business district, suit. for cabinet maker and upholsterer. Will divide to suit tenant. Thorn 1896.

[illegible] 985 54th st. Pied. 6256.

GARAGES, sell or trade easy terms. Pied. 9216. [illegible]

FORT [illegible] 1107 [illegible]

44TH St., 416—2 garages, near Telegraph ave.

39—BUSINESS SITES TO LEASE

OIL STATION for Lease. 2098.

40 LOTS FOR SALE

A Real Bargain
Lake District
EXCELSIOR AVENUE
$30 PER FT.
We have just been instructed to make quick sale four lots within one block of Lakeshore avenue. Surrounded by beautiful homes. Ave. quickly if you want this. See E. L. Evans.
WHITE & POLLARD
1309 Webster Street
Lakeside 2700

A BARGAIN, best corner not Pied. Park, 134x125, owner, Mer. 5728.

40—LOTS FOR SALE—Continued

THROW off the BURDEN

HOW LONG
will you continue to pay
RENT?
We have now made it easy for you to free yourself from rent slavery. Simply pay a small amount down and small monthly payments.
We furnish both
The LOT and Building Material
(Any Amount)
Build your own house and save the difference—or if you prefer, we build for you—any size house on easy terms. Our lots are cheaper—you get the building material or complete house at cost.
Be independent—Let us help you quit the rent habit.
COME OUT TODAY
THE MINNEY CO.
Syndicate Building
BRANCH OFFICE, 7650 Foothill Blvd.

ACTION BUILDERS
[illegible] Rockridge district, one [illegible] Old homestead [illegible] offered, [illegible] to handle [illegible] lot, will be decided as [illegible]. This is not E. O. or water [illegible] but close in. Quick action necessary. Cost of each lot only about $1250.
S. JACKSON & SONS
1520 Franklin Street. Lakeside 727

A LITTLE FARM
Just right for a man and wife desirous of holding job and raising poultry, fruit and berries. Near East 14th street electric cars between Hayward and San Leandro, Oakland city water. New street just in. Soil 50 ft. deep. No doby. Total price including 30 big apricot trees, $1575 on terms enabling wage earner to pay easily.
ALAMEDA INVESTMENT CO.
703 Syndicate Bldg., 1440 Broadway, Oakland, or J. R. LUSK, 510 Balboa Bldg., 593 Market St., S. F.

A LOT SALE
8 LOTS
VIEW LOTS ALL OVER 50 FEET Frontage within 2 blocks of Piedmont High School. All under $2000 in price. The last lots in Piedmont at these figures; only 8 lots. See them this week. Mr. Alexander
Phone Oak. 1461
1406 Broadway

A GOOD BUY
6 rm. house, newly painted and decorated inside and out. Close to [illegible] trans. and cars; one lot; terms. 189 38th st. Lake. 9277 eves. Pied. 2402.

A CORNER SNAP
Level corner lot 40x100; two blocks from E. 14th st. near the General Electric Co., for $1000. It's a snap and worth much more but must sell; terms. Box M176136, Tribune.

ALBANY, level lot 30x100; paved street, sidewalk, sewer, etc., near cars and S. P. trans.; $475, $50 down and $5 a mo. buys it or 5% off for cash. Phone Lakeside 1600 or bring this ad to top floor 1440 Broadway, Oakland.

A WONDERFUL bargain; lot 40 by 120, 1 blk. E. 14 st. car line on Oil st., or will take good Ford part payment. Call or write W. F. McCain, 1131 10 st., West Oakland. Easy terms.

A WONDERFUL
Home Site in MONTCLAIR ESTATES. Marine View; a snap. Small payment down. Call Mr. Fremming, Fruitvale 1234 after 6 o'clock.

A SITE
For your dream home; marine view. Small down payment. Call Mr. Fremming after 6 o'clock. Fruitvale 1234.

Before you Buy Any Lot see the wonderful values in 60 to 200 ft. frontages in Oakland's close-in residential Park.
MONTCLAIR
Adjoining Exclusive Piedmont. On Edith St. and Moraga Ave. two of the most popular and beautiful drives in Oakland, 60 to 100 feet frontages in our MONTCLAIR TRACT may be bought at prices just now as low as $195 down cash for as little as $5 monthly terms and $11 a month. You are protected by a Deed restriction limiting residences to a minimum of $2,500 on inside and $3,000 on corner lots.
The better class of home development is spreading to our MONTCLAIR owing to its low prices as compared with lots in equally desirable close-in locations.
MONTCLAIR is growing quickly, building up quickly, you can make big profits by investing here.
Telephone Lakeside 1600 today and make an appointment with our director to look over MONTCLAIR or communicate with
REALTY SYNDICATE CO.
Top Floor Syndicate Bldg. Oakland
or 833 Market St., San Francisco.

BUILDER,

TITLE SEARCHES.

SAVE $10 on title work Pacific Abst Co., Henshaw bldg. O. 2625.

60A LOTS WANTED

CASH for lot. East Oakland.

S. E. WOOD. "LOT MAN"
2530 SEMINARY AVE.

CASH for lots. Elm. 2515.

WANTED for cash from owners only, one or two lots in Havenscourt or Maxwell Park district Box M130472, Tribune.

WILL PAY cash for 1 or two lots between East 18th and 22nd Sts. and 5th ave. and 11th. Give lowest price Mer. 1113.

WANT large piece of ground or several lots. Merritt 5747.

41 HOUSES FOR SALE

A— SNAP
CLOSE IN
JUST COMPLETED
5 RMS.—$5250

We are offering one splendid bungalow of 5 rooms at the ridiculously low price of $5250.

It is constructed with a view to convenience, as well as comfort and stability, including breakfast nook, cabinet kitchen, etc., hardwood floors and tapestry papers throughout. We have reduced this price as low as is possible and will sell on the exceptional terms of $600 cash and $50 per month.

It is situated at 43rd and Market sts., Oakland. The lot is 33½ by 100. There are no other NEW bungalows of the description in Oakland at this price.

Right on Key transportation and close to school.

From Oakland take Grove st. car to 43rd and walk west to Market st.

C. M. MACGREGOR, OWNER.
Open for inspection Sunday, 1:30 to 5.
Weekly appointments made through office.
470 13th st., Oakland.
Phone Oakland 4315.

A BUNGALOW SNAP

6 rooms. $4750. Small cash payment, $35 per month. Only one year old; hardwood floors thruout, tiled bath, shower, tile roof. Lot is small but location near Seminary ave entrance to Mills College is like living in a park. When WE say its a snap IT IS A SNAP. Don't waste time, come now.

KING REALTY CO.
5907 Foothill Blvd. Elm. 2684

A— $4400; $500; $40 MO.

New 5-room bungalow and garage; hdwd. floors, fireplace, shower, bkfst. nook and all other conveniences; lot 35x140; excellent location; surrounded by new homes. This is a real value.

SHEALEY & GOARD, INC.
4800 E. 14th.; Fruitvale 3490.
Br., 5498 Foothill blv. Open Sundays.

A SMALL HOME

on a large level lot, close to University ave. and San Pablo ave., Berk., near S. P. trains stores, schools, cars, etc. Why pay rent when you can get a chance like this? Two large rms. and bathroom; lot 45x100; small payment down then $20 per month. Box M176315, Tribune.

A NEW BUNGALOW
GOOD NEIGHBORHOOD

No. 547 Kempton ave., 2 blocks east Piedmont and Moss aves. 5 r., brkfst. nook, garage; hardwood floors, [illegible] view. Price $6450; terms. Owner, WM. F. NEARY, 536 17th. Phone O. 6600 or O. 8555.

A Working Man's Chance

Get started while the price is within your reach; a dandy 2-room house with bathroom on a large level lot, close to S. P. trains, cars, schools etc.; in Berkeley; priced at $1500 for quick turnover; terms to suit. Box M-176180, Tribune.

A ROCKRIDGE HOME

East of College, business district. Beautiful inside finish st[illegible] exterior. 7 rms., bath, built-in features, garage. Well kept, perfect condition. Owner, 5436 Manila ave

A SNAP

6 rm. bungalow, 3 blk. S. P., 2 blks. cars, close to schools. Melrose Heights dist., good lot. 5320 Fairfax ave for information

A BEAUTIFUL HOME

$6000—7 rooms and garage; close in east of lake; fine district; would make fine flats. Merritt 1044.

A BARGAIN, BY OWNER

New, sunny 5-rm. bung; see this first; you'll like it; cor. Nicol ave. and Capp sts. Ftvale. 4675J

A BEAUTIFUL new 6 rm. cement bungalow; hdw. flrs., basement, heaters, furnace; garage; located at 136 Arbor Drive. Easy terms Oak. 7218

A COZY cem. bung., prac. 5 rms., w. bed, lge. mirror; garage 18x20 with toilet and basin; $750 down, $40 per mo. Price $4550. Owner, 1467 79th ave.

A BARGAIN

Almost new furn. 6-room cottage, at 1901 E 28th st. Lake 8077

A—For sale or exchange on a good building lot; new 6 rm., break rm. Double garage, basement, furnace. Pied. 8556W evenings

AT 38TH Ave. and Quigley Open for insp Sun Best built bungs. in E. Oak. $4750 to $5750. E. Z. terms.

A NEWLY decorated 5 r. cottage, 3 rms. in basement; lot 26½x148 710 37 st. Pied. 7055R.

A NICE little home in East Oakland, only $3000. E. Z. terms. Call Oak 4211.

A-1 NEW bung., bas., 936 Ramona ave., Albany, $5250. Make offer.

A 6 RM bung., mod.; sac Pd. 5561W

BUNGALOWS
CLOSE IN
JUST COMPLETED
6 RMS.—$5400

We are offering three splendid bungalows of 6 rooms each at the ridiculously low price of $5400 and $5700, respectively.

They are constructed with a view to convenience as well as comfort and stability, including breakfast nook, cabinet kitchen, etc.; hardwood floors and tapestry papers throughout. We have reduced these prices as low as is possible and will sell on the exceptional terms of $700 cash and $50 per month.

They are situated at 979 and 984 40th st., Oakland. The lots are 42x128. There are no other NEW bungalows of the description in Oakland at this price

Right on Key and S. P. transportations

From S. P. take the 40th st. K. R. to San Pablo station; walk east two blocks to Linden st.

C. M. MACGREGOR, OWNER.
Open for inspection Sunday, 1:30 to 5.
470 13th st., Oakland.
Phone Oakland 4315.

Broadmoor District

Beautiful 6 r. bungalow must be sold. Built four years ago by day labor. Lot 65x120, garage; 12 choice fruit trees, grapes, berries, shrubs and roses. Price $5500; terms. Owner, 178 Euclid ave. Phone San Leandro 568W.

OWN YOUR HOME

41—HOUSES FOR SALE—Continued

BEAUTIFUL NEW BUNG.

6 r. and b. r.; auto. water heater; piped for furn.; the latest in arrangement and finish; nice location, 1 block east of Park boulevard; fine view. 4650 Dolores.

Beautiful Trestle Glen

New, attractive Spanish type bungalow; dandy view; $8300. Owner, Merritt 716.

BEAU. 5-rm. home with ½ acre lot in Pied., 699 Scenic way. Must be sold. Little cash will handle. Lakeside 6493.

BUNGALOW, up-to-date, 6 rs., sun r., basement, garage; lge. lot; reas. terms. Owner, 671 Brooklyn ave. Mer. 719.

BY OWNER, 8 room house with separate garage; lot 50x150; 1242 Bay st., Alameda. Phone Alameda 1361.

BY owner; mod. 5-rm. bung.; gar. 1115 El Cerrito. Open Sun. p. m.'s. Phone Oak. 8229

Charming Sunny Corner
LAKE DISTRICT

Beautiful 6-room stucco bungalow; nice view, convenient to cars and Piedmont schools; kitchen that will delight; built-in ice box; a house built for a home, with a guarantee, must see to appreciate; liberal terms. Owner and builder on premises Sunday. A. P. Anderson, Lakeside 9756. Take Lakeshore car, get off Walla Vista, walk to Boulevard way and Warfield ave.

CORNER IN FRUITVALE

5 modern rooms, double garage; sun all day. Tri-ply rustic finish. 2 blocks to car line. Just a real [illegible] $45 per month. $5500. Lot 42 by 160.

HENRY Z. JONES
1420 Franklin St. Oakland 3430

COME AND TAKE THIS

Five rooms, bath and sleeping porch; hardwood floors, all built-in features, modern in every respect. Fine restricted location, in beautiful Elmhurst district. Corner lot. Near S. P. and local transportation. Price only $4500; $400 cash, and $40 per month. 7230 E. 14th st. Elmhurst 1346.

Court Order. Must Sell

5 rm. bung., 6002 Scenic way; h. w. ft.; built-in bath; lot 44x106; 1 blk. Seminary and Foothill blvd. Come see this and make offer to my agent, S. E. Wood, 2530 Seminary ave.

CLAREMONT dist.—New 7-rm. mod res.; white en. finish, hdwd. flrs., furn., gar.; leaving city; view beaut. Humboldt 730. 5560 Carlton St.

CHOICE bus. cor.; rm. for stores; with fine 6 rm cottage to rent. For sale cheap. Meader, 406 11th st.

COME TO 2327 San Pablo, get key, look at 921 33 st. Bring $300; must be sold. L. 69.

DON'T WAIT FOR THIS
BUT HURRY

Beautiful 4 room rustic bungalow; large garage, cabinet kitchen, no hardwood but all double floors; built by day labor; level lot 40 by 181; all new chicken houses for about 500 chickens; located in Fruitvale near 35 ave. Only $4700; $700 down, $25 a month and 6% interest.

VANDERKAR
1931 Fruitvale Ave nr Fthill blvd.

DOCTOR'S Piedmont rustic home; leaving, must sell; 3 bedrooms, sl. porch, hardwood floors, garage, furnace, 2 fireplaces, automatic water heater; near schools; view; $7350. Pied. 3863. Owner.

EXCEPTIONAL BUY, $5750.
Near Tech. High 5 rm. mod. reinforced concrete bungalow; good lot, garage, for less than cost of building. Will sell furnished if wanted; terms. 360 56th st.

EQUITY in large lot, 2-rm. house. 6109 Outlook avenue.

FOOTHILL Boulevard Corner — Leaving Oakland Monday, am compelled to sell my new mod. 5 rm. cem. bungalow, occupied only by my small family for 3 months; all mod. improvements, sunny corner; garage; street work done; near S. P. local. My equity for $750, bal. can be paid monthly. Will be at home Saturday and Sunday only from 12 to 5 p. m. Mrs. Carson, owner, 7735 Foothill boulevard.

FINE SUMMER home suitable for chicken and berry ranch; superb view; 2 acres; 6 room modern house; garage, poultry house and runs, berry vines, fruit trees, flowers, etc.; terms. For particulars address Box 70 Larkspur or phone eve., San Rafael 855R.

FOR SALE—Piedmont bargain, modern bungalow, five rooms and breakfast room, garage, basement; large lot; drapes and curtains, combination range, Humphrey's hot water heater; lawn and flowers. Call Piedmont 8103J.

FOR SALE—6-room 2-story house, lot 32x148, for $150 down, balance same as rent. Or will consider trade for lot, auto or anything of value. Phone Owner, Lakeside 8409.

FOR SALE—5 r. modern bung., hrw. floors; b. r.; garage; near Key route, cars, and Tech. High; easy terms. Owner. Pied. 3717W.

FINE residence of 8 rooms, 2 years old, on corner; fine view of lake; 2 garages; 1 block of Lakeshore. Box M134571, Tribune.

FAIRFAX Ave., near Ignacio—New 6 rm. bungalow. Will take clear lot. Phone owner, Fruit. 2973J.

FTVL. AVE., 2781—5 rm. bung.; hdw. flrs., gar., base.; $6800, terms

GLEN AVE., 1105—House and furniture, located in Ber's ideal residence dist. Must sell at once; leaving for Texas. Home formerly owned by Harold Bell Wright. Will sell any part of furniture. Terms. Lake. 6493.

GARAGE HOUSE 12x16; lot 50 by 125, gas, water, toilet in. Full price $1000, $500 cash, bal $15 per month. 2866 22 ave., after 5 p. m.

HAVE YOU THE CASH!

We have several houses in Oakland, which are pick-ups. These places if sold on easy terms will show you a profit of $500 to $1000; $500 needed to handle any of them. See us at once

HENRY Z. JONES
1420 Franklin St. Oakland 3430

HOME IN CLAREMONT

Two story cement 6 rm. breakfast rm., basement, garage, large lot, etc. Price $12,500. Pied. 806 eve. Sun. Pd. 8960W. Ask for Hanscom

HOME IN CLAREMONT

Beautiful home, excellent location Phone Pied. 806 eves. and Sun Pied. 8960W. Hanscom.

HOUSEKEEPING rooms! Have you a vacancy? Advertise.

IN LAKE DISTRICT

No. 617 Valle Vista, 5 room new bungalow, only $500 down. Price $6000. Fine view. LeNoir, 306 14th st.

LAKESHORE HIGHLANDS

Am leaving Oakland and must sell my beautiful 2 story stucco at 790 Excelsior ave. For quick sale I offer this attractive home for $13,000; worth $15,000. Owner on premises. Phone Merritt 1033.

Leona Heights Bargain

1½ acres, all wire fence; 5 room house, chicken houses, garage; fine spring water, well, gas and electricity; adjoining car line. Must sell. Owner, 1614 E. 14 st.

OWN YOUR HOME

41—HOUSES FOR SALE—Continued

Lot as Down Payment
on
Beautiful Bungalow

I will accept good clear residential lot as down payment on beautiful 6-room bungalow Price $6550. Modern, with all latest conveniences. Close to cars, stores and transportation, in high class residential district. Mr. Schuster, 2766 Kingsland. Ftvl. 2981. Principals only.

IN PIEDMONT—7 room house near trolley and schools Piedmont 5304

LOOK, INVESTORS! NR. 30TH AND TELEGRAPH

8 large rm., 2 story house; splendidly finished, in good condition, on north side of street; garage for 3 cars; easily converted into flats. Present income over $80 month. Only $6300

See J. C. HARDING with
M. C. BILLMAN
380 17th St. O. 5317; eve P. 4145J

LEVEL cor lot 50x100, fenced, 2 blocks carline; house, furn., etc.; plumbing all in, gas and electric.; rabbitry and stock; all for $1500 cash. 234 Lexington ave., El Cerrito. R. H. Hall.

MOST FOR MONEY

In Spanish homes. 5 rooms, break. nk., large fireplace, hdwd. flrs.; strictly modern, new ideas. Wonderful location surrounded by new homes. Take your pick from four. Only $500 down.

F. S. TAYLOR, Owner
and builder, on premises
3051 Arizona St. Near Maple Ave. Take G car.

MAXWELL PARK
THE PIEDMONT
OF EAST OAKLAND

Words cannot describe these charming 5 and 6 room homes in this beautiful sunny and fog-free residential district. Distinctive styles. Trees, lawns and garages included. Highly restricted, close to cars and S. P. A pleasure to show you. See our furnished home. Maxwell Park Co., office 2765 Kingsland. No. 7 car line.

MADELINE ST., 3131—5 rm. cem. bung.; cor. lot; all imprts.; garage. Terms. Lake. 6493.

MADELINE ST., 3048—5 rm. stucco, [illegible] Easy terms Lake. 6493.

MODERN 5 rm. stucco house, built-ins, fireplace, hardwood floors; $4500. 9615 Cherry st.

Near Roosevelt Hi.
Spanish Bungalows—$5250

Easy terms. 5 rooms and brk. nook, hdwd. floors thruout; all the latest built-in features, such as tile bath floors, tile sink, built-in bath and shower; everything up to the minute in every respect. Also has cement floors in garage, large lots. Not yet finished; buy now and choose your own fixtures, paint, wall paper, etc. Located at 20th ave. and 19th st. Owner, 314 40th st., or premises Sunday.

NEAR TECH. HIGH
$5500—EASY TERMS.

This is an absolute bargain; close to all transportation; has 5 large rooms and partly finished attic, hdwd. floors throughout, full basement, all in splendid condition; situated on north side of street; sun all day; good neighborhood. Phone Owner, Humboldt 900. 314 40th st.

NORTH OAKLAND

New cement bungalow 5 rooms, bkfst. nook, basement, garage; all built-in features; near schools and transportation; $5500; $800 cash. 981 Aileen st.; call bet. 10 and 5 Sunday.

NOVA PIEDMONT

New cement bungalow; 6 large sunny rooms, southern gum finish, furnace, garage; open for inspection. No. 110 Arbor drive, near Nova drive. E. C. Jackson, Lakeside 201. Res. Oak. 8727.

NEW BUNG.

Must sell at once; nr. trans.; large lot; furn. or unfurn. Box M207758, Trib.

NEW 6 rms. with recpt. hall, Radio alcove, bkf. rm.; hdw. flrs. thruout; garage; extra rm.; fine residential dist.; close to S. P. 3012 Seminary ave.; Fruitvale 4017.

NEW modern 5 r. bung.; bargain, cash or terms. Owner at house. 1742 67 ave.

NEW 7 rm. bungalow, just off Broadway. $500 down. Oak. 2412.

Open for Inspection
Drive Out and See Them

210 SAN CARLOS AVE.
Beautiful 7 rm. house, finished in Southern gum. A house complete to the smallest detail. Located in an exclusive district with a wonderful view of the bay and city. Close to schools and cars. Priced right for quick action

1054 Harvard Road

A real sacrifice, too small for present owner, who is offering it way below actual value—6 rm. stucco bungalow, modern thruout. Sunny lot—gets sun all day. Double garage. We consider this one of the best buys we have ever had. Our salesman will be on the premises all day Sunday.

Samuels, Jacobus & Co.
Fox Theater bldg. Lake. 1140.

ONLY
$1000 CASH
BUY THIS TODAY

Home for the old folks. House 7 rooms, windmill and tank, large lot 152x123. One block Hopkins car line. Will sell portion of lot separate. This is a bargain. Full price only $5500. Very cheap; act quick.

WALTER LAYMANCE
EXCLUSIVE AGENT.
388 17th st. Oakland 328.
Evenings. Merritt 2855.

PATTERSON AVE., 3851 Fruit. 5458J. 5 rms., s. p., blt. ins.; cem. base; gar.; laund.; cor lot, 50x120. $5500, reas. terms.

OWN YOUR HOME

41—HOUSES FOR SALE—Continued

18 Six-Room Bungalows with Garages

JUST COMPLETED IN EMERYVILLE
Open for inspection Sunday 1:30 to 5:30 P. M.
LOW PRICES—EASY TERMS

Close to schools and transportation. Low tax rate. Come early and pick out your bungalow. Weekly appointments made through office.

LOCATION: 43RD and ESSEX STS., EMERYVILLE

From Oakland take San Pablo car to 43rd St., walk 1 Block east.

C. M. MacGREGOR
470 13th St.—Oak. 4315

OWN THIS HOME
It Will Pay Dividends

Located at 5124 Foothill blvd. Will make a nighty nice home now, bound to increase in value as future business property. 8 rms., 4 bdrms., garage. Good condition. See it for yourself. Open for inspection Sunday. $2000 will handle

SAMUELS, JACOBUS & CO.
Fox Theater Bldg
[illegible]

OWNER, BUILDER

11 modern, 5 room bungalows to choose from. Price $4100, located on Bissell st., west of 73d ave.

3 and 4 room in other location from $2550 to $4000; terms 10% down and 1% nr. mo. K. A. Johanson. Mer. 4058.

OWNER OFFERS

Pretty 2 story, 5 room home. For appointment phone after 5 p. m., Berk. 2660.

Park Boulevard District

Five rooms, sleeping porch, breakfast nook, garage, hardwood floors throughout. 1751 East 34th st. near Park Blvd. Price $6750. Owner on premises, or phone Lake. 91

PIEDMONT—6 rooms, select location, nearly new; furnace, fireplace; rooms very large; will take good lot as part payment. Box M206617, Tribune.

PRICE, location counts. Mod. 4 rm. bung. comp. fur., nr. schools, cars. 2337 25 ave. H car to 24 st.

SACRIFICE SALE
BY OWNER

Local mgr. for eastern firm transferred to eastern territory. Must sacrifice attractive new 6 rm. bungalow. Includes brkfst. rm., basement, furnace, automatic heater, garage. Level lot. Located in restricted district of Lakeshore Hills. One block from S. P. and Oakland transporation. Price $8950. 1436 Barrows road. Phone Lakeside 1949.

SEE THIS SUNDAY

It Will Be Open For Inspection.
229 Palm Drive [illegible]
An attractive home built on just a little different lines. 7 rms., 3 bdrms., hdw. floors and every modern feature. Located on corner in a beautiful district of nice homes. See this home for yourself.

SAMUELS, JACOBUS & CO.
Fox Theater Bldg.
Lake 1140—Pd. 2350.

SIX ROOM BUNGALOWS
THREE OF THEM.

All very different in style, arrangement and finish; all $5750 and easy terms.

JOHN A. BRENNAN
3439 Fruitvale Av. Phone Ftv. 205

SAVE RENT

Buy this neat, little 2-r home, all improvements, streets paved, only $1400, $150 gives possession. 7230 E. 14th. Elm. 1346.

See Borden "He Builds 'Em"

$300 to $500 cash several under construction and completed. 5836 Foothill blvd., Elmhurst 1924

SACRIFICE new home. Owner called away by death; terms. 2591 61 ave Elm. 240.

TERMS
$5000; 5-RM. COR.

NEW PRETTY WHITE RUSTIC with garage, breakfast nook, hardwood floors, all built-ins, on big corner, 50x138, in good neighborhood, near Foothill blvd., close to schools, cars; one block to S. P. station. Phone Fruitvale 3918 or Fruitvale 1114W.

TWO BARGAIN HOUSES

on corner lots, Woolsworth ave. Full 5 rooms each. Modern throughout. $5000 takes beautiful rustic home; $5500 the other. Easy terms. Positively "pick-ups." MYRAN, cor. 49th and E. 14th Fruitvale 5828; evenings Piedmont 4291W.

TWO-ROOM HOUSE

In Berkeley; close to University and San Pablo ave.; lot 45x100, level, with 2 rooms and bath room all ready to move into; total price $1550; small payment down, then $20 per mo. Box M175145, Tribune.

Two Elegant Cor. Homes

Close to town and all car lines Furnished in quarter-sawed oak and mahogany. Eastern parties say "Sell."

M. L. WURTS CO.
1240 1st Ave. Merritt 3880

WANT A HOME

Two-room house with toilet and kitchen sink connected with sewer, large lot, [illegible] plenty of room for garden and chickens Near University ave., Berk., S. P. trains one block; San Pablo cars three blocks. terms NOT A MANSION AND NOT A SHACK 816 San Pablo Ave., Berkeley.

$50 DOWN

$10 week including interest, taxes, ins.; new 4-r. bung.; lot 75x110. 4650 E. 14th st.

$100 BUILDS
FOR YOU

A 5 room home now under construction. Best value on market; all the latest improvements; finished to suit you in color design. Other homes of 4 and 5 rooms offered at $3150 and upwards. Builder and owner at 1620 69th ave., Oakland.

$300 DOWN

5 rm. new mod. bung., $4250. See Mr. Kennedy, 1010 Brdwy., rm. (6). L. 7489

$500 DOWN

New Spanish type bungalow; hardwood floors. Strictly up to date. Full price $5000. See owner, Peppin, on premises Sunday or phone me week days. Oak 718. Location 2201 Ransom ave. Take car out 38th ave., get off at Carrington st.

$750—BARGAIN, terms. 2 room house; lot 50x160; ideal for chickens, berries; high, sunny. 4616 Summit drive, Mills College Heights. Come early.

$2000 FOR quick sale; small house, large lot some fruit trees, chicken houses; beautiful location; tenant going away. 2865 Vallecito Place.

OWN YOUR HOME

41—HOUSES FOR SALE—Continued

$2700
FROM OWNER

Fine 3 room bungalow, bath room and porch; newly finished throughout. Lot 50x90, East Oakland; terms F. 1342J.

$750. $500 cash, $25 per mo., 4 rm and slp. porch, near Maple ave and Hopkins st. See Dallendorfer, 2219 Hopkins st. Fruit. 4700. A real buy.

$3800—MUST SELL AT ONCE

Beautiful modern 5 room and breakfast room bungalow worth $4750, but in order to dispose of will sell for above price and accept a small cash payment and balance less than rent, and give immediate possession. Also include hot water heater and linoleum. Northern resident district. Apply at once to Mr. Kapp, 412 1st Nat. Bank bldg. Lakeside 2011.

$1600

Small payment down, $40 per month; beaut. 5-rm. stucco bun., garage, hdw. flrs., all built-ins, large liv. rm., lot 40x125. 2508 Bartlett st., nr. 35th ave. and Brookdale ave.

$5570—Mod. 5-rm. bung.; $1250 down; $50. Thorn. 1145.

$6250—Furnished; Terms

7 rooms, modern; garage; fine lot; easily made into flats. H. H. Lindsay, 209 Fox bldg.

$8250 — 6 room bungalow, upper Lakeside district, strictly modern, best location. Lakeside 2293.

2 ROOM unfurnished house; lot 50x125; gas, water, electricity; near cars, schools; $1050; $250 cash. 9657 Derby, Oak.

3 ROOM bungalow on a large lot in a very desirable residential district, near two car lines; street work in. Priced at $2700 for quick sale.

Allen Bros.
1206 Franklin St., Oakland.
Exclusive Agents.

4 MODERN ROOMS

$700 down, balance like rent. Hardwood floors throughout. Never been occupied. Move right in. Off Fruitvale avenue. A good buy for $4200

HENRY Z. JONES
1420 Franklin St. Oakland 3430

4 ROOM furnished bung., sunny. 1628 E. 33rd st. "G" car.

4 R. COTT. nr. E. 14 st. 9031 B st.

5 ROOM house with bath, garage. Inquire at 302 26th st. Phone Oakland 4348.

5-RM. house with bath, partly fur., $2500, terms. Berkeley 8461.

6 R., $500 down; terms. Ftvl. 4254.

8 ROOMS like new, good district, near cars, school; $5000. 2746 E. 17 st.

2 ACRES in city limits. Has city water, electricity; 10 rm. house now rented for $45, completely furnished. Piano also goes. Don't dicker. The price is $5000. P. M. DEAN, 510 18th street. Phone Oakland 1008.

4A HOUSES WANTED

A SPECULATOR will pay cash for any Eastbay bargains Oak. 1209

BUYERS waiting for 4 and 5 rm. bungalows; quick action. H. H. Lindsay, Fox bldg. Lake. 3277

COMMUTERS' HOMES

I have six buyers for Oakland houses where down pay is $500 or less and monthly pay around $45. MUST be near S. F. trans. Full part. first letter. Box M134007, Tribune.

CASH for your bargain immediately. HENRY Z. JONES, Oak. 3430.

PAY cash for E. Oak. home; must be bargain. 6821 E. 14th St.

WANTED at once, 5 or 6 room house or pair of flats. Have late model 5 pass. auto and cash. Apply at once. Principals only M. Quaglia, 412 1st Nat. Bank bldg. Lakeside 2011.

WANT to rent or buy small place. Sec. 2, Box 172, Sonoma, Cal.

WANT reasonable priced 5-rm. house. East O. Merritt 5747.

6 RM.—LARGE LOT.

Have customer with $1000 cash for modern place with basement, sit. east of lake on lot 50x150 or more; suitable for garden, chickens. Must be on paved street, in good neighborhood, close to cars. Give net price and your phone number. Box M206602, Tribune.

4, 5 and 6 rms.; Lake dist. and E. Oak. Buyers waiting. Fruit. 5374.

42 BUS PROPERTY
AND INCOME PROPERTY

ARE YOU INTERESTED

In E. 14th street property? If so, we have the cheapest lot you can buy between Fruitvale avenue and Melrose, paying good income for open air auto sales place. Check up on prices in this district, then come in and buy this lot. You have lost other opportunities on this street by not acting quickly, don't lose out again.

See G. McELHINNEY.

MAIDEN
RITTIGSTEIN & CO.
REAL ESTATE
420 15TH ST. LAKE. 4300.

ATTENTION!
SAN PABLO AVE.
CORNER
290x590
SOUTH OF UNIVERSITY AVE.
880 FT. OF ST. FRONTAGE.
Faces San Pablo ave. and runs thru to S. P. elect. line.

SUELBERGER & DUNHAM
EXCLUSIVE AGENTS
1706 Broadway, Oak.

A "KICK" ON EAST 14TH

27x125 ft. on E. 14th, near Seminary, only $100 foot, terms; adjoining property selling $125 and $150. MYRAN, cor. 49th and E. 14th, Fruitvale 5828; evenings Merritt 748.

OWN YOUR HOME

42—BUS. AND INCOME PROPERTY Continued

DOUBLE FRONTAGE
SNAP

Close in, bet. Telegraph and Grove.

4 choice 50-ft. lots. Well built old house. Only $13,000 for short time. Splendid apt. house site. Short walk to center. Inc. $840 yr. Don't delay if you want a good buy. I have other choice buys, larger and smaller.

E. W. OWEN
1530 Franklin St. Lake 2019.

BUYERS

Invest on E 12th st., lot 25x140, with two houses, income and business property, price $6500; 1616 E. 12th st. By owner only.

BY OWNER—New bungalow store on good business corner. K car line, Courtland avenue and Virginia. Cheap for quick sale.

EAST OAKLAND
Business Lot Bargain

40x119 feet, but 50 feet from corner where new $25,000 business building will be erected and in center of business district; corner adjoining sold for $225 foot. Our price until option expires only a fraction of this. There is from $1000 to $2000 quick profit in this one. MYRAN, cor. 49th and E. 14th. Fruitvale 5828; evenings Merritt 748 or Elmhurst 1486.

E. 14TH STREET

Income property; $3150; terms, fastest growing district in Oakland. R. S. McHENRY CO.
7920 E. 14th st. Elm. 2375

GROCERY CORNER, store and living rooms, 3 slp. rooms in rear bldg. A good buy. 4647 Va. st., Berkeley Tel Berk. 3988

HOUSEKEEPING rooms! Have you a vacancy? Advertise.

GOOD INVESTMENT

76x100 on 10th st. next Hotel Clayton, between Clay and Washington; income $80 per mo.; 4 stores would return good interest on investment. $15,000 will handle, flat loan at 6% on balance. Phone Pied. 6567W.

OWNER IN LOS ANGELES

40 ft. on East 14th near Fruitvale must be sold. Apply 2901 East 14th st. Fruitvale 2655J.

SNAP—Downtown. Grove, adj. Hotel San Pab. Lake. 10218.

13TH, NR. MADISON

70x100; partly improved; $26,000; best investment in Oakland. J. M. Lotta, 1516 Broadway.

42A—BUSINESS PROP. WANTED

APARTMENT site Fruitvale, near E. 14th. Box M39550, Tribune.

43 FLATS AND APTS

Allen Bros.

APARTMENT SPECIAL
20 APARTMENTS, 45 ROOMS
CENTRALLY LOCATED.
TAKES IN $625. CLEARS $300. PRICE $7500. SHOWN BY APPOINTMENT ONLY TO THOSE MEANING BUSINESS.

Allen Bros.

1206 FRANKLIN ST.
EXCLUSIVE AGENTS.

A SACRIFICE SALE

Client has to have money; will sell below cost a new apt. house of 4 4-r.; up-to-date in every way and very good location. Terms See J. A., 1306 Tribune Tower. Oakland.

APT. 6 3-rm., 12x16 rms., tile bath, wall beds, furnace heat; inc $300 mo.; trans. 336 40th st., Apt. No. 5, Lake. 6493.

A WONDERFUL 110x150-foot corner, near lake; good improvements Must sell at once. Phone Alameda 1419-W, after 6:30 p. m.

APARTMENTS FOR SALE
If that's what you want, see Halms Realty. Lake. 149.

BIG BARGAIN

For sale, easy terms, new four 3-room apartments by owner Call at 3046 Seminary; all rented; choice location, good transp to S. F.

GROVE ST., 1711 — 2 flats, sell cheap, $5500, near U. C. Must be sold. Lake. 6493.

HOUSEKEEPING rooms! Have you a vacancy? Advertise.

LEAVING city in 10 days. Best offer takes beautiful Lake apt. house; 6 apts; 6 gar; income $300; prin only. 2025 Curtis st.

LOOK at apartments, 2641 Webster, Ashby bus. dist.; income $210. Sell $16,500. Owner, 2952 College.

NEW—4 four rms., gars inc $200; kitch. furn. Ftvle. 5053J. Owner

PAIR modern income 6 rm. flats, 10th st. Oak 936.

SMALL INVESTMENT

Would you pay $6500 for two flats if the land value alone was worth $7500? They are bringing $67 per month. Lot 25x75. Address 618-620 Clay street. This old established district is showing good improvement and will greatly enhance in value. This is the ideal small property combining investment, speculation and a steady income. Mtge. of $2550 can stand. See my exclusive agents

S. JACKSON & SONS
1520 Franklin Street Lakeside 798

TIME IS MONEY

In this instance 48 hours mean everything. A six-flat house in best renting section. Close in, within 50 ft. of GRAND ave. Pays 10% on $47,000 NOW. Will easily pay 10% on $54,000 with proper management. For immediate sale at $35,000. Only $13,000 cash, bal. flat loans. (Certified listing). Call rm. 718, Bank of Italy bldg., or tel. Oak. 2037.

THREE-STORY stucco apartment building; ten three and three two. Modern; in excellent condition; waiting list; large frontage. Income above eight hundred Phone Berk 320

2 FLATS, 588 42d st., nr. Tel.—Large rm. Little cash to handle. Lake. 6493.

4 FLATS near 41st and Broadway. If you mean business, phone me. Ftvl. 5042J.

$72.50, 10 rm. furn., 3 apts., income $105 mo. Terms. Mer. 1933.

$400 DOWN

4 and 5 rm. part. furn., $4000; income $50. See Mr. Kennedy, 1010 Brdwy., rm. (6). L. 7489.

43A FLATS WANTED

A GOOD pair of flats or large house from 1st ave. to Fruitvale. Must be good value. Phone Alameda 1419W after 6 p. m.

Buyers waiting for good flats or apts. east of Lake Merritt.
SHEALEY & GOARD, INC.
4800 East 14th. Fruit. 3490

HAVE $5000 to invest in first class apartment house with good lease and furnishings. From owner. 1306 Tribune Tower.

OWN YOUR HOME

43A FLATS WANTED
Continued

HAVE CASH buyer for pair of flats. Phone Merritt 1044.

WANT flats suitable for 3 families. Merritt 5747.

44 FACTORY SITES

MARSHALL & BURKS
BUILDERS

Specializing in brick, tile construction. Will sell, lease, build and finance. See our list of industrial properties 389 17th St Oak 8262

WEST OAKLAND
INDUSTRIAL SITES

Near express, postal office, spur track available; near street cars and elect. trains; ideal for candy mfgs., laundries, automobile industries, etc.; sites range from 100x50 ft to 3 acres; 20 cts to 30 cts. per sq. ft Call at top floor Syndicate bldg. or phone Lakeside 1600.

45 COUNTRY LAND

One line, one month. $4.00

AN 8 ACRE ranch, all equipment. Inquire L. C. Nelson, Olson's Garage, Danville, Cal.

CHICKENS, garden, orchard, home. At Hayward Full price $750. $25 cash, $15 per mo. F. J. Lyman, owner, 3751 Broadway. Pied. 1478. Berk. 5560 eve.

Hayward Chicken Ranches

If you are interested in the profit business of raising chickens we can be of service to you. We have listed a few of the best Poultry Farms in Alameda County. Ranging from one to 50 acres. If you will call at our office we will be pleased to show you these

Allen Bros.
1206 Franklin St., Oakland

IF SOLD at once, $15,000; cash $8500—40 acres full bearing hardy fruit orchard, fully equipped implements horses, trays, lugs, ladders, packing shed, sulphur house, barns, 6 r. house, modern; outbuildings. In the earliest fruit district in the state. A big sacrifice. Box M205856 Tribune.

PLANTED
FIG GARDENS

NO PAYMENT
DOWN

I, J. C. Forkner, president of the J. C. Forkner Fig Gardens, Inc hereby offer 100 families a most remarkable proposition.

I have planted and sold 10,000 acres of fig gardens; I have spent $6,000,000 during the last ten years developing these fig gardens; there are 100 happy families living on these home acres now; I want 100 more families.

I have decided to sell 1000 acres of planted fig gardens, just coming into bearing, on the following conditions:

You move upon five or ten acres of my fig gardens just coming into bearing, adjoining the city of Fresno, and build a home and farm the land; I will give you ten years in which to pay.

The Crops Will Pay for
the Land

Roads, ditches, highways, electric lines are built; townsite on land being developed; best water right in state; canning factory already built, church, schools and $5,000,000 lumber mill employing [illegible] minutes from center of Fresno.

I live on the land and have developed these fig gardens myself; any man who moves upon these fig gardens cannot fail, for I will help him to success.

For details see my personal representative, MR. FRED W. GREGORY, suite 706 Hearst bldg., San Francisco; phone Sutter 1311

If you cannot personally call write for details.

2½ A. at Danville, Contra Costa Co Small house, some fruit trees, beautiful view; ideal poultry ranch; $1200, terms. R. D. Cooper, R. 2, B. 34, Hayward.

10 ACRES, very choicest irrigated farm; 4 rm. house, barn, well; 2½ m fr. Manteca. Price $6500. Might exchange. W. Roberts, 3216 Fruitvale ave. Fruit. 1995J.

78 ALFALFA acres; Ripon. Phone Lakeside 2648.

340 A. near Dos Rios, Mendocino Co Berk. 5791W or Douglas 8221.

46 REALTY EXCHANGE

One line, one month. $4.00

A-1—5-rm. bung. Will take lot 1st payment. E. Oakland, 936 Ramona ave., Albany. Prins. only.

BARNUM & CO., THE EXCHANGE EXPERTS 1ST NAT BK. BLDG.

BUSINESS, invoicing; $5000 for Oak. lots Box M130168, Trib.

EQUITY in centrally located apt. house to exchange for ranch or smaller city property; 40 apts; shows 10% net on entire investment. Box M206195, Tribune.

FOR SALE or Exchange—New 4 rm. apt. store, cor. 63rd and Shattuck ave Mr. Connelly, Lake. 6493.

Hayward Chicken and Fruit
Ranch for Eastbay Property

$13,000—Beautifully located just east of town, 8 acres with full bearing apricots, fine chicken equipment; good house and outbuildings, everything in fine condition. Will accept good bay property in exchange, Alameda preferred.

A. P. POLLARD
1300 Webster Street.
Lakeside 2700.

Lot as Down Payment
on
Beautiful Bungalow

I will accept good clear residential lot as down payment on beautiful 6-room bungalow Price $6550. Balance like rent. Modern, with all latest conveniences. Close to cars, stores and transportation, in high class residential district. Mr. Schuster, Frtvl. 2981. Principals only. 2766 Kingsland.

WANT business income to $35,000; give impd. city and cash or assume; quick action; co-operate with realtor. Holcomb Realty Co., The Oak. Bank Bldg.

WE TRADE property anywhere Fagan, 1532

52—MONEY LOANED ON REALTY Continued

I will buy good contracts. First and second deeds of trust. Geo W Butler, 1106 Broadway

$2500 or $3000; flat or inst.; on modern security; quick action. Oak. 550 or Mer. 557.

52A—MONEY WANTD. ON REALTY

I WILL pay 7½% and give first deed of trust on new income property, any amount Phone Pied. 6472R.

MONEY WANTED on 3 new 5-room bungalows; $3000 each at 8% flat, principals only. Phone Oakland 1036 or 392 17th st.

NEW cement bung., 6 rooms, furnace, garage, will loan $5500, 7 per cent flat. E. C. Jackson, Lake. 204, res. Oakland 8727.

OWNER, $5000—New home, Lake dist., 7%. Box S3421b, Tribune.

WANT $32,000 secured by first Deed of Trust on finest orange orchard in Tulare county or Southern California; Worth $85,000. Mr. Graif, 1761 Franklin st. Lakeside 4786.

$2750 BLDG. loan. Qued. $939M.

$12,500

First deed of trust on income property valued at $30,000 and renting for $330 per month. Two year loan at 7%.
WM. McANULTY
WICKHAM HAVENS, INC.
1510 Franklin St. Oak. 1750

54—MONEY LOANED ON PERSONAL PROPERTY, SALARIES, AUTOS.

AUTO LOANS

CONTRACTS PAID UP AND MONEY ADVANCED; PAY WHILE DRIVING; PAYMENTS REDUCED CONFIDENTIAL; NO RED TAPE. ASK FOR MR. PHELAN AT THE AUTO LOT, 1970 BROADWAY. TEL. LAKE 6468. OPEN EVEN.

QUICK MONEY—$15 to $100 Anyone steadily employed, without endorsers or publicity. 819 Chronicle bldg., 690 Market st., S. F.

DIAMONDS JEWELRY
MONEY LOANED CALIFORNIA LOAN OFFICE
WATCHES FURS
California Loan Office
California's Largest Pawnbrokers. 835 BROADWAY . . . OAKLAND

LOANS—$10 to $50; confidential. 305 1st National Bank Bldg.

THE San Francisco Remedial Loan Association, 932 Mission st., cor Mint ave., opposite U S Mint Phone Kearny 5349 Money to loan on pledges and diamonds watches, jewelry and other articles of value at 1 per cent per mo Money to loan chattels consisting of household effects, furniture pianos, etc., at 1 per cent a month on unpaid balance, 5 per cent fee Transactions held confidential Chattel loans also made in Oakland Alameda and Berkeley

DO YOU NEED CASH?

No long-drawn investigation, bring car and money is yours; charges low, service good; also money advanced while car is being sold if desired, or will buy your equity. See us before you sell. 2323-2329 BROADWAY. Oak. 1614.

55 LODGING HOUSES

One line, one month $4.00

A SQUARE DEAL

Wherever you see the ■ Wheley 1740 Franklin. F. H. Lee, Realtor. APARTMENT HOUSE SPECIALIST Oak 9562. Open eves and Sun.

FURNITURE 5 rm. income flat, $350 cash. Box M207499, Trib.

FURN. 8 rms; good inc; walk. dist.; all conv. 1966 Telegraph.

HOTEL, 18 rms; partly furnished, to lease; located 7218-20 East 14th st. Ph. owners, Oakland 322.

HOUSEKEEPING rooms! Have you a vacancy? Advertise.

RIO HOTEL—410 7th st., 15 rooms, excellently furnished price reasonable. Ill health forces owner to retire from business. See owner on premises.

ROOMING house for sale, reasonable. 1016 Jefferson st.

SMALL rooming house, 15 rooms. 809 Washington.

7 RMS., furn., all outside rms.; all conveniences; $150. 2319 Railroad and 23rd ave.

16TH ST., 628—9-r. hskpg., clean and homelike; good income, rent $40 reas.

26 ROOMS, hot and cold water in all rooms. 506 Washington st

28 ROOMS arranged for housekeeping reas., 541 Hobart st

55A.—HOTELS APTS. ETC., WNTD.

9 OR 10 r. furn. apt. house L. Have cash. Must be reas. Principals only. Pied. 5599W.

56 BUSINESS CHANCES

Advertising grouped by business as shown by first word
One line, one month, 4.00

A GOOD OPPORTUNITY

Wanted man to take active interest in good going business; $500 required. Money secured A good income guaranteed. Box M205465, Tribune.

AUTO REPAIR shop partnership, loc. Lincoln highway. Will teach trade and go 50-50; $300 handles. H. Helm, 408 12th st., rm 202.

BAKERY for sale; good location; modern equipment; doing good business. Phone owner, Lakeside 7667.

BAKERY, wholesale and retail; good established business. Box S3491, Tribune

[illegible] in grocery store; fine location for live party. Box M206375, Trib.

BUTCHER shop for sale. Apply at 5831 San Pablo avenue.

CANDY, ice cream, soft drinks, cigars, toys and stationery; old established business; only $550. 2510 Shattuck ave., Berkeley.

DRY GOODS store for sale; 3 living rooms, good lease and very cheap rent; good location. Call at barber shop, 829 Franklin st., Oakland.

FURNITURE STORE, good location, new and used stock. Box M183240, Tribune.

GARAGE OPPORTUNITY 17TH AND WEBSTER

Will build and lease 100x150; possession in 90 days. Marshall & Burks, 389 17th st. Oak. 8262.

GROCERY, lunch and ice cream parlor; some notions. Fine paying business opposite high school, where from 400 to 500 pupils attend. Good proposition for man and wife. Box M140613, Trib.

GARAGE OPPORTUNITY 17TH AND WEBSTER

Will build and lease 100x150, possession in 90 days. Marshall & Burks, 389 17th st. Oakland 8252

GRINDING and locksmith business; well established; fully equipped automobile. 983 Grace st. Call Pied. 7540W before 8 a. m. and after 4 p. m. for particulars.

GARAGE on San Pablo — Fully equipped, moderate stock of accessories, storage more than covers overhead. Apartment house location. Box M207469, Trib.

56 BUSINESS OPPORTUNITIES Continued

GROCERY, confectionery. Clean stock; 4 living rms. low rent. No competition Sacrifice; leaving city. Mr. Moore, 5019 E. 14th st

GROCERY store a couple can run, rent $30 mo.; 3 rms. and bath; price $100 for quick sale. 1907 Broadway, room 211

GROCERY; beautiful living room; very little rent; small capital will handle. 2940 Lincoln st., Oakland.

GROCERY and fruit store, reasonable price, long lease; good trade. 4001 Telegraph.

GRO. BUS.—Closing out; sacrifice stock and fix. Quick buyer. 407 Alcatraz. Piedmont 5841.

GROCERY, 537 E. 12th st., new stock; fine fixtures; low rent.

GROCERY store nr. downtown dist.; will sell for inventory. Lake. 7571.

GROCERY candy, ice cream; bargain; $600. 1258 47th ave.

GROCERY, reas., by owner for cash; 3 living rms. 1002 24th st.

GROCERY store, clean stock. Price $125 Snap 1222 53rd ave.

GROCERTERIA, 2712 Fruitvale ave. Oak. 7339.

HOT DOGS, ice cream, peanuts, etc. Ford popcorn wagon, clears $15 a day. Price $400. 216 Henshaw bldg., Needham.

HOT DOG wagon, horse and harness for sale. 14th and Willow, Oakland.

HOUSEKEEPING rooms! Have you a vacancy? Advertise.

INSURANCE business for sale; will sell cheap; make offer. 1524 9th st., Alameda.

LARGE eastern manufacturer of nationally advertised product around which there is already built a sales organization in Northern California, wishes to get in touch with one or two men with from $10,000 to $20,000 to take over the distribution of same in Northern California and part of Nevada. This is a business proposition that will bear the closest investigation and is only open to men who have capital immediately available. Heretofore distribution has been direct from manufacturer and business is established that will be immediately turned over. Highest mercantile and bank references will be exchanged. Box M207909, Tribune.

LUNCH counter, $250; snap L. 6172.

MANUFACTURING

and selling rights in United States for patented article. Big demand already in Cal. Best market in east. Prospects of $50,000 business this year. Full control for $5000. Box M134003, Trib

MEAT MARKET, Washington st. location Reasonable for quick sale. Box M134410, Tribune.

MEAT market snap, new district, $25 rent; Elmhurst. 1757 Seminary ave. and Trenor st.

MEAT market, 5384 Bond. Best in East Oakland. Phone Fruit. 3944, Sunday, 10-12. Owner.

PART.; excel. opportunity travel with author of moving pictures; $500 req. Box M130490 Tribune.

POOL ROOM, cigar stand, nice line of magazines Cash, no triflers. See owner, 1306 E. 14 st.

RESTAURANT BUSINESS for sale, $200; suitable for man and wife. Phone after 5 p. m., Fruitvale 1551J.

RESTAURANT—Good location, doing business over $100 a day; long lease; very reasonable rent; own-[illegible]

RESTAURANT — Good location Bargain. Complete, $250. See Harry, 735 12th street

RESTAURANT and lunch counter; good business 3444 E 14 st.

RESTAURANT, lunch counter oppos. Orpheum. Inquire 5633 E. 17 st.

SANDWICH stand with living rooms at a bargain; very reasonable rent. 2308 E. 12th st.

SERVICE STATION—Partner to take full charge. $800 required. Fine location, cheap rent. BADGER, 536 Kirkham street.

SCHOOL STORE, handling candies and light groceries; rent $20 includ. 3 rm. apt.; $350 takes it. H. Davis, 408 12th st., rm. 202.

SHOE repair shop, good bus. Landis No. 12; $500; rent $15. 1409 Seminary ave. at E. 14 st.

SHOE repair shop for sale; fully equipped. A real bargain. 3668 Foothill blvd.

57—BUSINESS OPPOR WANTED

HAVE up to $5000 to invest. What have you? Full particulars, private. Box M130240, Trib.

60 MISCELLANEOUS

FOR SALE

Advertising grouped by articles as shown by first word.
One line, one month, $4.00.

BICYCLES—Dayton, Ivor Johnson; terms Second-hand bicycles $10 up. Repairing. Wheel goods. E. C. Harrell, 2014 Telegr. Lake 6021

BASSINETTE; new ivory; for sale cheap. 995 Durant ave.

BABY carriage, bassinette and pen, all for $30, bargain. Oak 2224.

CRIB, wicker. Ph. Ala. 1843W.

DRESS, navy blue; fine poire twill, almost new; size 16 or 18; also breeches and hiking boots, size 6. 5325 Manila ave. Pied 7375W.

DIAMOND, about 7 kt., will sell for ½ value. 2317 San Pablo ave., Oakland, apt 2.

FRUIT trees, special 50c each; fine manure 50c sack. Ashby Nursery, 2906 Ellsworth. B. 1476

FOR your own price! Offer wanted. Doors, windows and incubators. 3509 38th ave Ph. Frtv. 2330W.

GARDEN hose, 3c foot up, also belting all sizes $13 Bdwy

HOUSEKEEPING rooms! Have you a vacancy? Advertise.

LUMBER AT DOLAN'S

2119 E 14th St., Oakland.
New lumber, roofing and paint at half regular price. Save money. Save time. Save trouble. Save money. Save time. Save trouble. Save money. Save time. Save trouble

L. A. MAN TO HEAD COAST ROTARIANS

Second District Conference at San Jose Lightens Business Sessions With Recreation, Banquets and Plays

By GEORGE MIDYARD.

SAN JOSE, March 22.—Harry S. Mason, president of the Los Angeles Rotary club, elected district governor last night, was presented to the Second District conference of International Rotary here shortly before noon today. Mason, who defeated his only opponent, Harry D. Riley, past president of the Anaheim club, by a wide margin, will take office on July 1 and will serve for one year.

Announcement of Mason's election was made last night during the big conference theater party and was the signal for an ovation which lasted for fully five minutes. The Anaheim club delegation led the cheering despite the defeat of their candidate.

Tonight, starting promptly at 8 o'clock, at the Hotel Vendome, will come the crowning event of the three-day conclave—the ball in honor of District Governor Paul Rieger.

Every club of the 78 in California, will pay honor to the district governor. Queen Eveleen Allen of the Saratoga Blossom Festival and her royal court, in full regal costume, will rule supreme over the ball. The San Jose club will play host.

AFTERNOON FESTIVITIES.

This afternoon the Rotarians engaged in recreation features provided for by the committee. Scores were at the links of the San Jose Country club in the conference golf tournament. Others enjoyed the beauties of the Big Trees of the Santa Cruz mountains, while still other attended the Silver Jubilee Blossom Festival at Saratoga.

Fresno put in a strong bid for the 1925 conference of the Second District, International Rotary, when invitations were called for during the morning session today. Stockton asked the Rotarians to come to their city for the 1926 conference.

Today's program follows:

9:30 a. m.—Community singing.

9:40 a. m.—Report of resolutions committee, Charles H. Prisk, president, Rotary club of Pasadena.

9:55 a. m.—Invitation of representatives wishing to entertain 1925 district conference.

10:00 a. m.—Address, John D. Williams, Rotary club of Long Beach, past district governor, chairman of Rotary International committee on Rotary education.

10:30 a. m.—Introduction of district governor nominee who will take office July 1, 1924.

10:30 a. m.—Address, "Personal Contact With the Boy," Fred C. Nelles, Rotary club of Whittier.

11:45 a. m.—Toronto convention, Fred N. Morcom, president, Rotary club of Oakland.

11:10 a. m.—Talk Fest, California, Hawaii, Nevada. A prize for the best talk.

11:25 a. m.—Closing announcements, unfinished business, presentation of attendance cup, Auld Lang Syne.

12:00 m.—Benediction, Noel Porter, past president, Rotary club of San Jose. Adjourn. All afternoon, special train to Santa Cruz Big Trees, golf tournaments, swimming.

8:00 p. m.—District governor's ball, Vendome hotel, under direction of the Rotary club of San Jose. Informal. May we all meet again next year.

GUESTS AT THEATER.

Last night's theater party was a pronounced success. Spirit was added to the bill by community singing of Rotary's songs. Preceding the theater party proper a motion picture report of the work of the Crippled Children's committee was shown under the auspices of the Sacramento club, depicting in most vivid and heart-touching manner the great good accomplished in this line by the Rotarians.

Yesterday afternoon the Rotarians, in hundreds of gaily decorated automobiles, made a trek to Palo Alto and Stanford University, where an organ recital was enjoyed and business sessions held. Warren D. Allen, Palo Alto Rotarian, and Uda Waldrop, Rotary club of San Francisco, doing the honors. Starting from Stanford University at 4 o'clock the caravan carried the Rotarians through the Santa Clara valley orchards which are now in full bloom.

PLAY PRESENTED.

"The Spirit of Rotary," playlet, was presented at yesterday's session by the Berkeley Rotary club. The play was written by Roger Burnham of the presenting club, who also designed the marble statue, "Spirit of Love and Service" which stood in the center of the stage. Roy Marsh of the Berkeley club, played the part of John Jones. Mrs. Fred Butterfield played the part of Mrs. Jones, while the part of Eli Hardwick was portrayed by Roger Burnham.

Harry C. Carr, Porterville Rotary, and president of the California State Bankers' Association, spoke yesterday. He disproved the old belief that bankers are all cold-blooded in a well received talk on "What Rotary Means to the Banker." Sam Breyer, San Francisco, followed with a talk on "What Rotary Means to the Retailer."

New Governor

HARRY S. MASON, president of the Los Angeles Rotary club, elected district governor of the second district, International Rotary, at the Rotary conference in San Jose last night.

WIDOW SAYS KELS HAD ACCOMPLICES

BY ASSOCIATED PRESS
LEASED WIRE TO TRIBUNE

LODI, March 22.—Revealing conversations with her husband, Alex. A. Kels, before he went to his death on the gallows, January 4, for the murder of an itinerant laborer in a supposed attempted life insurance hoax, Mrs. Annie T. Kels declared that he was not alone in carrying out the crime, in a statement the Sentinel published here today.

Kels told her that he had made a promise not to reveal the others connected with the murder hoax, but that some day their guilty conscience would make them acknowledge the part they played, she said. Her statement was made in the office of the butcher shop formerly operated by her husband, and was prompted by the settlement of $55,000 in insurance claims by a New York life insurance company for $15,000, she declared, terming it her "final statement." She revealed signs of nervousness and trembled as she talked.

Her statement, which was signed, follows in part:

"This statement is being made to inform the public of certain facts that have been unknown and to correct misstatements made by people not knowing the details. It is made on behalf of my two children and myself, that they may grow up and later be able to read this statement as published at this time in the newspapers.

"Now, it is three months since he has passed away and I feel and want the world to know that he is not as black as he has been painted, and that before Mr. Kels passed away and during the time I was up at Folsom, after I knew that he was alive again, I wondered at different times why his conscience did not seem to bother him on that crime, and a few days before he passed away he revealed the fact to me that he had sealed his lips as far as the world was concerned. I asked him and begged him to open his lips that he might help our children to erase the stigma of it, but he said, 'I am a man of my word and I will not turn yellow,' and that at some future time the statement I am making now will be verified because Mr. Kels confessed to me that though he did this crime he was not responsible for it and that at some future time the other parties concerned in this terrible affair by their conscience will bring the truth to light.

"I know that later on it will all be revealed; that is what has enabled me to bear up under this strain of many weeks.

"I want the world to know that Mr. Kels did not do this for the insurance. I want the world to know that especially, because if I thought or knew that I couldn't receive one penny of it and I would not."

A Russian mining expedition reports the discovery of 4000 sq miles of coal deposits in northern Siberia.

COMPARISON WITH TYPIST ANGERS WIFE

"Pleasing Personality" of Office Assistant Displeases Mate of Business Man; Seeks Divorce, Alimony

The "pleasing personality" of "Mrs. Johnson," her husband's stenographer, so impressed Paul B Waldin, manager of the Marchant Calculating Machine company of Oakland, that he told his wife about it on numerous occasions This would not have been so bad if he had not compared his wife unfavorably with the stenographer, Mrs Agnes B Waldin says in a divorce complaint on file in the superior court today

Mrs. Waldin was given an opportunity to study the personality of the stenographer while on a trip to Chicago, she says in the complaint which was filed by Attorneys Glickman & Glickman Mrs Johnson accompanied the Waldins on the trip and Waldin neglected his wife to give all of his attentions to the stenographer, says Mrs. Waldin. Arrived in Chicago the husband left his wife alone while he took Mrs. Johnson to places of amusement, it is charged

Mrs. Waldin is asking division of community property valued at $50,000 She also wants alimony of $500 a month for herself and the support of the 2-year-old son of the couple, Paul, Jr The marriage took place in 1914 and the separation February 10 of this year.

Veteran Conductor's Funeral Is Held

ALAMEDA, March 22.—Funeral services were held at 3 o'clock this afternoon for J C Fielding, constable, ex-railroad man and Alameda pioneer Fielding died in a San Jose hospital Wednesday morning.

Funeral services were from the Alameda Elks home, under the auspices of the order, with Rev L I Hanson, pastor of the First Baptist church, officiating. Interment was private.

Fielding was a native of New York, 77 years old, and lived in California 50 years and in Alameda 36 years For 42 years Fielding was conductor with the Southern Pacific railroad first on its narrow guage lines and later on its electric lines connecting with its ferry system. In 1917 he retired and in 1922 was elected constable from Alameda He was a prominent club member, active in civic affairs, and was one of the best known citizens of the city

He is survived by his widow, Mrs Lydia Fielding and was the father of the late Carl M Fielding.

Engineer Resigns From County Staff

MARTINEZ, March 22.—S. A. Smith of Walnut Creek, engineer under County Surveyor R. R. Arnold since 1916, has submitted his resignation to accept a place on the staff of the firm of Galbraith & Janes, which has a contract for construction of a long stretch of state highway in Sonoma county. During his employment by the county Smith had charge of a greater mileage of highway than any other county employee. His family will continue to reside at Walnut Creek.

Belgium's King Pledged to Buy No Alien Goods

BY ASSOCIATED PRESS
LEASED WIRE TO TRIBUNE

BRUSSELS, March 22.—King Albert has given his patronage to the Economy League, members of which bind themselves to buy no foreign merchandise, regardless of circumstances; to require storekeepers to supply only Belgian goods; to reduce personal expenses by restriction of personal consumption; to buy no foreign currency except when indispensable to their commerce or industry, and to recruit as many members to the league as possible by their example and precept.

WEAK, RUN DOWN AFTER SICKNESS

Lydia E. Pinkham's Vegetable Compound Made Mrs. Dube Well and Strong

E. Hartford, Conn.—"After a severe sickness I was so weak that I could not do my housework, so my mother told me to take Lydia E. Pinkham's Vegetable Compound. The first bottle helped me so much that I took six more bottles and felt fine. I have just given birth to an 8 lb. baby girl and am feeling strong and well. So different from the way I felt before. I am taking the Vegetable Compound right along while nursing. The baby seems to be in good health, and my friends say they see a big change for the better in me."—Mrs. EUGENE DUBE, 59 Woodbridge St., E. Hartford, Connecticut.

The Vegetable Compound is a splendid medicine to bring back health and strength. Many mothers have found this true, as did Mrs. Dube. There are women everywhere who know by experience the value of Lydia E. Pinkham's Vegetable Compound.

Write to Lydia E. Pinkham Medicine Co., Lynn, Massachusetts, for a free copy of "Lydia E. Pinkham's Private Text-Book upon "Ailments Peculiar to Women."

$16,000,000 IN ALAMEDA CAN FRUITS

County Held Second in State in Industry by Secretary of Canners League, Said to Be Good Boost for Section

Using a dinner served from canned goods to illustrate his talk, Preston McKinney, secretary of the Canners League of California, speaking before the Oakland Optimist club at the Hotel Oakland yesterday emphasized the importance which this industry has assumed in California by stating that it represents today a total valuation of $16,000,000 annually, in Alameda county alone.

Alameda county according to McKinney, is the second largest canning center in the state, Santa Clara county is first.

"You may never have thought of it," McKinney said "but the illustrated labels on the cans of peaches, cherries, pears or apricots are wonderful advertisements for the state of California Last year 500,000 cans of fruit and vegetables all bearing the name California on their labels were distributed in the United States and foreign countries."

"The total production of canned fruits and vegetable products would fill 20,000 cars. Canned fish would fill 2000 cars and canned milk 2000. This vast supply would make a train 250 miles long extending from the Oakland mole far past Reno into the desert. It would represent an investment $100,000,000."

Bacteriologists, McKinney said have pronounced canned fruits and vegetables safer to eat than fresh fruits and vegetables. The only danger that comes from food in a can is caused when the product is spoiled. A can that is sterilized perfectly and fruit that has been sterilized cannot be harmed by being left in the open air for a few hours, he said.

Police Will Oppose Speech by Dolsen

Chief of Police James T Drew declared today that the police would oppose any attempt of James H. Dolsen, district organizer of the Workers' Party, a Communist organization, to speak in Oakland in favor of the impeachment of the president of the United States.

[illegible] Workers' Party Forum yesterday were told that they no longer could use the Native Sons' hall for their meeting place when directors of the hall association received one of the party's handbills advertising the lecture to have been given in the hall tomorrow night

Police Inspector Robert Tracy said application had been made for the leasing of other halls in Oakland, but all managers refused the applications when informed of the reported character of Dolsen's address.

Pioneer Merchant of Mountain View Dies

MOUNTAIN VIEW, March 22.—William Regli, pioneer shoe merchant of this city, died at his residence in Chiquita avenue, after an illness extending over many months. He was 52 years of age He is survived by a son, Jess, local traffic officer, and two daughters, Rosalia Regli and Mrs U. G Hand of this city Funeral arrangements will be announced later. He was a member of the Foresters of America.

300 Acres of Grain Land Brings $20,000

SAN JOSE, March 22.—J. E. Bean, capitalist here, purchased 300 acres of foothill grain land above Alum Rock park, ten miles east of San Jose, from an Oakland concern yesterday. The consideration was in the neighborhood of $20,000. The property bought by Bean yesterday adjoins a large piece of land he already held.

BANQUET FOR OFFICER.

VALLEJO, March 22.—A farewell banquet will be tendered Commander Leo Sahm here tonight at San Pablo hall by employees of the Machinery Department of Mare Island. The officer is to leave next week for duty in the Far East.

BIG TREES OF MUIR WOODS

The trip to California's most accessible forest of giant Sequoias is now being made by three trains daily.

Ferries connecting with cars for the Woods and Mt. Tamalpais leave foot of Market street at 9:45 and 10:45 a. m. and at 1:45 p. m.

Tickets—Northwestern Pacific Railroad Ferry Station. Information at railroad offices and principal hotels. Or phone Mt. Tamalpais & Muir Woods Railway, Garfield 4560.

MT. TAMALPAIS

EUROPE

Complete Service for Transatlantic Travel

ENGLAND BELGIUM
IRELAND GERMANY
FRANCE ITALY

MEDITERRANEAN PORTS

117 ships—over 1,200,000 tons

included in this vast array of vessels is the MAJESTIC, the world's largest ship, the famous OLYMPIC, the HOMERIC, BELGENLAND and many others; also 14 large one cabin steamers headed by the S. S. "PITTSBURG" Rates $115 up

Sailings Tues., Wed., Thurs., Sat.

Accommodations for every need and purse.

WHITE STAR LINE
AMERICAN LINE
INTERNATIONAL MERCANTILE MARINE COMPANY
[illegible] or Local Agents

YALE OR HARVARD of course!

TO LOS ANGELES
Sailings Tues., Wed., Fri. and Sat. from San Francisco, 4 p. m.
Round trip fare, $22.50
TO SAN DIEGO
Sailings Wed. and Fri., 4 p. m.
Round Trip Fare $28.50
Los Angeles Steamship Co.
1422 San Pablo Av. Tel. Lake 530, 2127 University, Berk. 14

SACRAMENTO SHORT LINE

40th and SHAFTER AVE., Pied. 345
Trains for Sacramento and Pittsburg
Leave 7:50, 9:30, 11:50 a. m. 1:30, 3:30, 5:10, 8:30 p. m.
Through Trains to Marysville, Colusa, Oroville and Chico

South, Short of Labor, Calls on Japanese Here

THE scarcity of colored labor in Mississippi due to the migration of the negroes to northern and western industrial cities, has led to a call for Japanese farmers, according to a communication received at the Oakland Chamber of Commerce today.

Edward A. Dalton and Sons, Clarksdale, Miss., writes that Japanese laborers are wanted to raise cotton, corn and alfalfa on delta lands. His letter is the second one received within two months from southern states, asking about the possibility of securing laborers to colonize southern lands. The other communication came from Florida.

PUPILS TREATED FOR DIPHTHERIA

RODEO March 21. — On Tuesday Dr. C. Blake, county health officer, administered the anti-diphtheria treatments to the pupils of the Rodeo grammar school. There has been no spread of the disease here.

Tracy Registration Highest in History

TRACY, March 22. — According to registration figures in the county clerk's office, Tracy is evenly divided between Democrats and Republicans, while the remainder of the county has registered overwhelmingly Republican. The heaviest registration in its history has been made by Tracy, the total to date being more than 300 above normal. The increase, it is pointed out, is largely due to the operation of the absent-voter law, which now permits railroad men and others who travel about to cast their ballots. A feature of the registration here is the fact that the railroad employees are lining up in the Democratic ranks.

Second Irrigation Begun At Turlock

TURLOCK, March 22.—Second irrigation began in the Turlock irrigation district today, according to officials of the district. It was reported this morning that there is 40,000 acre feet of water stored in the Don Pedro reservoir above the 90-foot level agreed on for the operation of the power plant. This amount of water belongs to the Turlock irrigation district. There is about 600 second feet of water coming in from the river daily.

The Turlock district today began diverting 1100 second feet at La Grange and the Modesto district began diverting 200 feet. Prior to today the Turlock district has been divertinf 1000 feet at La Grange.

Indian Maid and Taxi Driver Elope

SONORA, March 22.—Alleged to have eloped from this city, police are now seeking Arthur Greene and 15-year-old Lulu Plummer. A warrant for the man's arrest has been issued at the instance of the girl's sister, Miss Lillie Plummer. The girl is an attractive Indian maiden, who has been attending the public schools here. It is believed the couple will be found in Sacramento, where Greene is said to have been a taxi driver.

MANY SEEK NAVY JOB.

VALLEJO, March 22.—It is stated that there are several officers after the office of assistant to the Public Works officer at the station. The office was made vacant last Sunday due to the death of Lieutenant Commander R. L. Martin.

ALAMEDANS' SEAL SALES LEAD NATION

County Heads Per Capita List of Country in Disposal of Christmas 'Stickers' Says Tuberculosis Association

Alameda county will probably lead the entire country in the highest per capita sale of Christmas Seals, according to a communication received yesterday by the executive board of the Tuberculosis Association of Alameda county, meeting at Hotel Oakland.

"What Alameda county has done aside from its splendid sale is to demonstrate that a definite object in a campaign brings results," the letter reads. "It built a beautiful preventorium on money borrowed from the supervisors. The public supported the sale so the entire amount was repaid. Every tax payer in the United States should envy the Alameda county taxpayers. It is the only place on the map where the slogan 'taxes with a heart,' is worth mentioning."

The Christmas Seal Sale sponsored by the national Tuberculosis Association will be in excess of $4,000,000, according to announcement. The California sale, counting the allowance made for San Francisco by the Community Chest, will reach to $200,000. The total amount appropriated by the Chest for local tuberculosis work, exclusive of San Francisco, is approximately $50,000.

Leroy R. Goodrich, newly elected president of the county tuberculosis association, presided at the meeting of directors yesterday.

Benicia Soldiers Plan Celebration

BENICIA, March 22.—The 80th Ordnance Company, stationed at the Benicia Arsenal, plans to observe its organization day on March 26 It is the custom of each organization and on the day the entire garrison takes a holiday and helps celebrate the event. In the morning at 9 o'clock there will be a field meet between the members of the 80th and the 59th companies. There will be cash prizes for the winners in the contest. In the afternoon a ball game will be played by the two organizations The events will take place on the parade grounds of the old barracks. Capt. Carlos Merritt will be master of ceremonies; Warrant Officer O'Donnell, time keeper, and Warrant Officer King, recorder. As a part of the day's activities there will be a special feed at the mess hall.

Senator Awards Contract for Home

SAN JOSE, March 22.—State Senator Herbert C. Jones yesterday awarded to Jorgensen ff Thomy, contractors, a contract for the erection of a new $14,000 colonial type home.

For — Railroad information call Lakeside 1420
Southern Pacific

Misused Police Stars Recalled; Not for Carfare

COMMISSIONER Frank Colbourn today requested Chief of Police Drew to call in all police badges not used by regular policemen on the regular force.

Police badges, it is alleged, are in the hands of other city officials in some cases, and Colbourn says he has heard rumors that the badges have been used to ride free on street cars.

"If city officials must ride free," says Colbourn, "We'll buy a book of tickets or ask the traction company for some. The police-badge is not issued for that sole purpose. We might as well keep the badges within the police department exclusively."

Two Held in Probe Of Clothing Theft

MARTINEZ, March 22.—Cliff Saunders and W. A. Jackson, both 24 years of age, was arrested last night at Crockett by Constable J. J. Fox and today are being held at the county jail on burglary charges while Fox investigates the theft of a $60 suit of clothes from the room of George Dunford at the Selby Hotel on March 12. Fox alleges that Saunders had a Crockett tailor remodel the suit, but that it was found in Jackson's possession. According to Fox, Saunders claims to have purchased the suit from a Mexican and Jackson says he purchased it from Saunders.

THIEF LOOTS CHURCH POOR BOX OF COIN

Pastor of St. Joseph's, Berkeley, Aroused by Burglar Alarm; Contributions of the Parishoners Disappear

BERKELEY, March 22. — Using a pass key to gain entrance, a sneak thief rled a contribution box yesterday afternoon at St. Joseph's church, Addison and Jefferson streets. According to Father Patrick J. Galvin, the box contained approximately $4. The theft was discovered when the church burglar alarm sounded warning, but the man had escaped when Father Galvin arrived on the scene. The police were called and a search made of the neighborhood.

Miss Lydia Atterbury, principal, reported to the police that the John Muis school at Claremont and Domingo avenues was entered on Thursday night and one quart of ice cream and $1 in money taken. The school burglary is believed to be the work of youthful culprits.

Only 79 Homesites left — in MONTCLAIR

—The only opportunity now to purchase frontages of from 60 feet to 150 feet in such a high-class restricted residence section for as low as

$1200

Terms $120 down, $12 mo.

Montclair three years ago was a brand new home district. Not a house on it. It was even "far out" to many people.

But today Montclair is owned by more than 1100 individuals and all over the tract homes—big, beautiful homes—are being built. In some portions it is already as closely settled as the restrictions permit.

The last of Montclair is the finest. It adjoins Piedmont's highest priced residence streets. It commands the same wonderful panoramic view as Piedmont. Piedmont people are buying here and moving here. Only 79 lots left yesterday. There will be many less by next Sunday. Therefore we offer you sound advice when we urge:

Buy in Montclair before it's too late

Directions: Drive out Broadway and Piedmont Avenue to Moraga Ave., which leads directly by the tract office.
By street car: Take the "A" car on Broadway anywhere between 7th and Piedmont and transfer at 40th and Piedmont for Montclair.

REALTY SYNDICATE CO.
Phone Lake. 1600
1440 Broadway—Top Floor

EAST BAY CITIES — KEY SYSTEM TRANSIT COMPANY

FERRY TRAINS TO SAN FRANCISCO
(DAILY EXCEPT AS NOTED)

Leave Bacrft and Tel.	Leave Univ. Ave.	Leave North-brae	Leave Clare-mont.	Leave Trestle Glenn	Leave 5d Av. and 18th	Leave 41st Ave.	Leave 12th and Wash	Leave 22nd and Brbvr.	Leave Pied-mont	Leave Albany
	* 5 40		* 5 32						* 5 40	* 5 30
* 5 30	6 00	* 5 29	5 52	6 28	* 5 31	* 5 36	* 5 46	* 5 42	6 00	
5 50	6 20	5 49	6 12	6 48	5 51	5 56	6 00	6 02	6 20	5 50
6 10	6 40	6 00	6 32	7 08	6 11	6 16	6 20	6 22	6 40	6 10
6 30	7 00	6 29	6 52	7 28	6 31	6 36	6 40	6 42	7 00	6 30
6 50	7 20	6 49	7 12	7 48	6 51	6 56	7 00	7 02	7 20	6 50
7 10	7 40	7 09	7 32	8 08	7 11	7 16	7 20	7 22	7 40	7 10
7 30	8 00	7 29	7 52	8 28	7 31	7 36	7 40	7 42	8 00	7 30
7 50	8 20	7 49	8 12	8 48	7 51	7 56	8 00	8 02	8 20	7 50
8 10	8 40	8 09	8 32	9 08	8 11	8 16	8 20	8 23	8 40	8 10
8 30	9 00	8 29	8 52	9 28	8 31	8 36	8 40	8 42	9 00	8 30
8 50	9 20	8 49	9 12	9 48	8 51	8 56	9 00	9 02	9 20	8 50
9 10	9 40	9 09	9 32	10 08	9 11	9 16	9 20	9 22	9 40	9 10
9 30	10 00	9 29	9 52	10 28	9 31	9 36	9 40	9 42	10 00	9 30
9 50	10 20	9 49	10 12	10 48	9 51	9 56	10 00	10 02	10 20	9 50
10 10	10 40	10 09	10 32	11 08	10 11	10 16	10 20	10 22	10 40	10 10
10 30	11 00	10 29	10 52	11 28	10 31	10 36	10 40	10 42	11 00	10 30
10 50	11 20	10 49	11 12	11 48	10 51	10 56	11 00	11 02	11 20	
11 10	11 40	11 09	11 32	12 08	11 11	11 16	11 20	11 22	11 40	10 50
11 30	12 00	11 29	11 52	12 28	11 31	11 36	11 40	11 42	12 00	11 10
11 50	12 20	11 49	12 12	12 48	11 51	11 56	12 00	12 02	12 20	11 30
12 10	12 40	12 09	12 32	1 08	12 11	12 16	12 20	12 22	12 40	11 50
12 30	1 00	12 29	12 52	1 28	12 31	12 36	12 40	12 42	1 00	12 10
12 50	1 20	12 49	1 12	1 48	12 51	12 56	1 00	1 02	1 20	12 30
1 10	1 40	1 09	1 32	2 08	1 11	1 16	1 20	1 22	1 40	12 50
1 30	2 00	1 29	1 52	2 28	1 31	1 36	1 40	1 42	2 00	1 10
1 50	2 20	1 49	2 12	2 48	1 51	1 36	2 00	2 02	2 20	1 30
2 10	2 40	2 09	2 32	3 08	2 11	1 56	2 20	2 22	2 40	1 50
2 30	3 00	2 29	2 52	3 25	2 31	2 16	2 40	2 42	3 00	2 10
2 50	3 20	2 49	3 12	3 48	2 51	2 36	3 00	3 02	3 20	2 30
3 10	3 40	3 09	3 32	4 08	3 11	2 56	3 30	3 32	3 40	2 50
3 30	4 00	3 29	3 52	4 28	3 31	3 16	3 40	3 42	4 00	3 10
3 50	4 20	3 49	4 12	4 48	3 51	3 36	4 00	4 02	4 20	3 30
4 10	4 40	4 09	4 32	5 08	4 11	3 56	4 30	4 23	4 40	3 50
4 30	5 00	4 29	4 52	* 5 28	4 31	4 16	4 40	4 42	5 00	4 10
4 50	5 20	4 49	5 12	* 5 38	* 4 51	* 4 34	5 00	5 02	5 20	4 30
5 10	.....	5 08	5 32	† 5 48	* 5 08	* 4 36	* 5 1*	5 22	* 5 35	4 50
* 5 25	* 5 25	† 5 28	* 5 47	* 5 51	† 5 11	* 4 54	† 5 20	* 5 27	† 5 40	5 10
† 5 30	† 5 40	* 5 31	† 5 52	* 5 06	* 5 23	† 4 56	* 5 33	† 5 43	* 5 55	5 30
* 5 40	.....	* 5 44	* 6 09	* 6 03	† 5 31	* 5 15	† 5 40	* 5 52	* 6 08	* 5 43
† 5 50	* 5 58	† 5 49	† 6 12	* 6 21	* 5 38	† 5 16	* 5 44	† 6 02	* 6 05	† 5 50
* 5 55	† 6 00	* 6 01	6 32	† 6 26	† 5 51	* 5 27	6 00	* 6 07	6 20	* 6 02
6 10	.....	† 6 09	6 52	* 6 35	* 5 58	† 5 36	* 6 03	6 22	6 40	† 6 10
6 30	6 05	6 29	7 12	6 45	* 6 08	* 5 42	* 6 15	6 42	7 00	6 30
6 50	.....	6 49	7 32	7 05	† 6 11	† 5 56	† 6 20	7 02	7 20	6 50
7 10	* 6 20	7 09	7 52	7 25	6 31	* 6 02	6 40	7 22	7 40	7 10
7 30	† 6 20	7 29	‡ 8 12	7 45	6 51	† 6 16	7 00	7 42	8 00	7 30
7 50	6 40	7 49	‡ 8 32	8 05	7 31	* 6 18	7 20	‡ 8 02	‡ 8 20	7 50
‡ 8 10	7 00	‡ 8 09		8 25	7 31	* 6 35	7 40	‡ 8 22	8 40	‡ 8 10
			‡ 8 52	‡ 8 45	7 51	† 6 36	8 00	8 42	‡ 9 00	8 30
8 30	7 20	8 29	9 12	‡ 8 58	‡ 8 11	6 56	‡ 8 20	‡ 9 02	9 20	‡ 8 50
‡ 8 50	7 40	‡ 8 49		‡ 9 05						
			‡ 9 32	‡ 9 25	8 31	7 16	8 40	‡ 9 42	10 00	‡ 9 10
9 10	8 00	9 09	9 52	‡ 9 38	‡ 8 51	7 36	‡ 8 00	10 02	‡10 20	9 50
‡ 9 30	‡ 8 20			‡ 9 45	9 11	‡ 7 56	9 20	‡10 22	10 40	‡10 10
		‡ 9 29	‡10 12	‡10 08	‡ 9 31	8 16		10 42	‡11 00	10 30
9 30	8 40	9 49	10 32				‡ 9 40	‡11 02	11 20	‡10 50
‡10 10	‡9 00			‡10 18	9 51	‡ 8 36	10 00	11 22	12 00	11 10
		‡10 09	‡10 52	‡10 28	‡10 31	8 56		12 02		11 50
10 30	9 20	10 29	11 12				‡10 20			
‡10 50	‡ 9 40			‡10 48	10 31	‡ 9 16	10 40			
		‡10 49	11 52	‡10 58	‡10 51	9 36	‡11 00			
11 10	10 00	11 09		‡11 08	11 11	‡ 9 56	11 20			
11 30	‡10 20	11 49		‡11 28	11 31	10 16	11 40			
	10 40			‡11 38		‡10 36				
	‡11 00			‡11 48		10 56				
	11 20					11 36				
	11 40									

*Daily except Sunday. †Sunday only. ‡Saturday and Sunday only. §Daily except Saturday and Sunday.

Light Figures, A. M. Dark Figures, P. M.

FOR FURTHER INFORMATION PHONE OAKLAND 4127